



Commercial and Architecture  
Lighting designer and  
Manufacturer

2020-2021

PRODUCTS CATALOG

**DongGuan Emilux Lighting Technology Ltd**

Add:A-2F,XinYongShen tenology park,ShiLong Town,  
DongGuan City,GuangDong Province,china

E-mail:sales@emiluxled.com

Http://www.emiluxled.com



## EMILUX-LIGHTING YOUR LIFE!

EMILUX was found 2013 which is a LED commercial lighting manufacturer in China, Emilux has been inspiring it's customers with high-quality and individual lighting solutions - because light is our passion.

Our mission is :BUILD A FIRST-CLASS ENTERPRISE,CREATE A CENTURY-OLD BRAND,ACHIEVE BRAND EFFICIENCY,INTEGRITY CAST THE FUTURE!

This includes not only innovative luminaires but also perfectly matched lighting solutions for offices, industry, healthcare, education, retail and sports.

We main offer LED down light, LED track light, LED ceiling light and LED linear light OEM&ODM and our own brand products designing ,development and production, and also lighting project products solutions.

At EMILUX we know that the perfect luminaire alone is not enough.

The right light depends on the whole: an optimal, balanced lit environment.

Whether in individual rooms, in building complexes or outside areas - our individual advice and planning assistance is the key to holistic, tailor-made lighting solutions that save energy and thus costs.



# Cooperative Brand



010: EM30



014: EM30Y



018: EM30F



022: EM3631

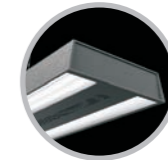

026: EM12035-A



030: EM12035-B



034: EM550



038: EM01



042: EM 02



046: EM6081

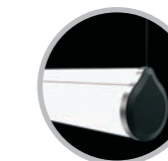

050: EM7239

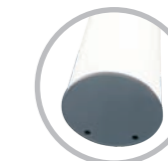

054: EMD120



082: EM20844



092: EM148



084: COOS



096: TOMO



088: EMD25



100: EM25



120: TOSS



058: EM5265G



062: EM12555A

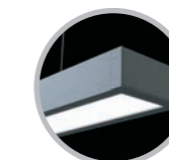

066: EM12555B



070: EM75104-A



074: EM75104-G

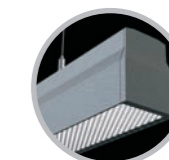

078: EM6887

# CONTENTS

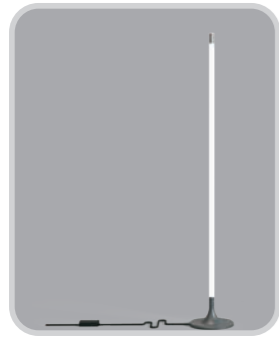

105: EM25

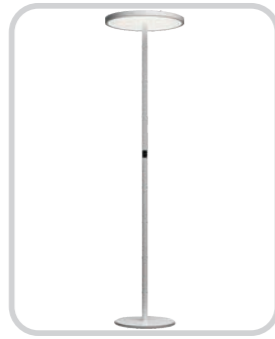

108: EM550



110: EM3050

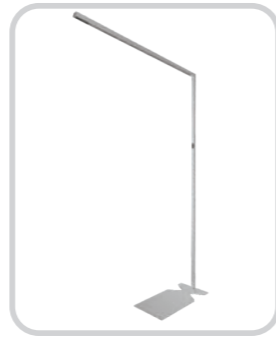

112: EM2727UGR

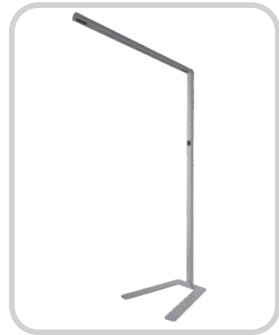

114: EM4341UGR

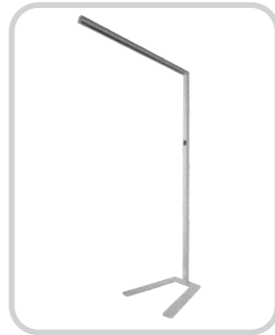

116: EM4341GT



124: EM5375



126: EM6285



128: EM6585



130: EM7590



132: EM95100

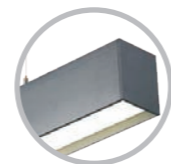

134: EM4978

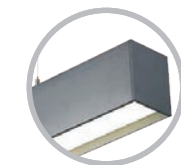

136: EM6978



138: EM8978



142: EM5075



144: EM6080



146: EM7080



148: EM8085



150: EM10085



152: EM5679



154: EM4368



156: EM35118



160: EM6049



162: EM7549



164: EM8549



166: EM10549



168: EM5035



170: EM6535



172: EM9035



174: EM9075A



176: EM9075B



178: EM11535



180: EM13550



182: EM16550



186: EM5265C



188: EM2554C

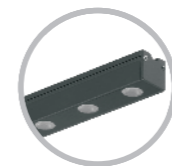

188: EM2539C



190: EM6045C



192: EM7036C



194: EM6585C



196: EM7590C



198: EM4633G



200: EM4080



202: EM40100

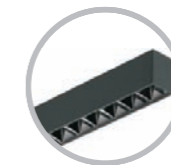

204: EM2727



## EM30

---

DIM30 chandeliers with innovative integral aviation aluminum structure and die-cast aluminum plugs. Apparent size ratio Science, the lines of lamps and lanterns are smooth and beautiful. The reflective wing USES nanometers Spraying technology, to achieve the highest efficiency of lamps, secondary reflection type lamps, light Soft without shadow, wide diffusion Angle. The back of the flying wing adopts high quality polyester fiber sound-absorbing board with advanced noise reduction function. Advanced thermal management technology, heat dissipation effect Excellent, ensure the maximum light output of the lamps continuity and color temperature consistency. Application: office buildings, schools, hospitals, high-end supermarkets, hotels, businesses Fields, public buildings, etc





TECHNICAL DATE

Size LxWxH	Input Power / Luminous Flux	Input Voltage	Lm / W	Beam Angle	SDCM	Ra
1234x349x116mm	35W / 2625	AC220-240V	75	95°	SDCM≤3/≤5	Ra>82+90+
1437x349x116mm	45W / 3375	AC220-240V	75	95°	SDCM≤3/≤5	Ra>82+90+
1640x349x116mm	50W / 3750	AC220-240V	75	95°	SDCM≤3/≤5	Ra>82+90+
1843x349x116mm	60W / 4500	AC220-240V	75	95°	SDCM≤3/≤5	Ra>82+90+

PRODUCT SIZE

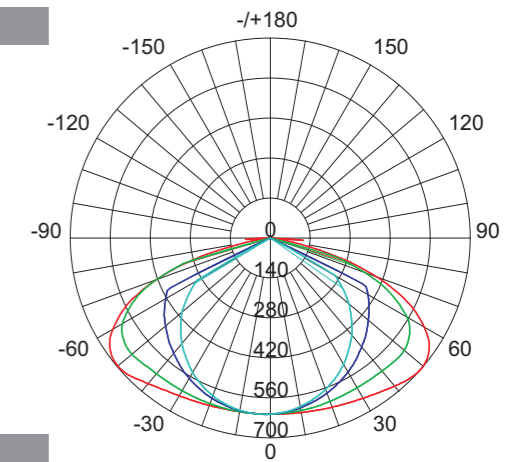
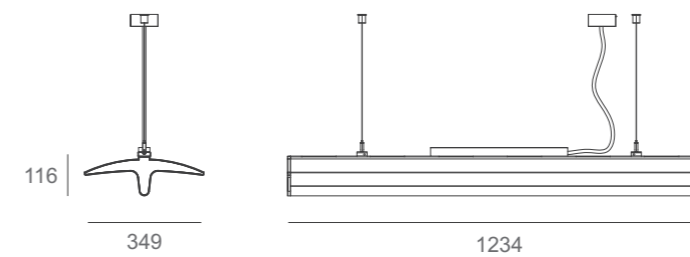

MODEL : EM30

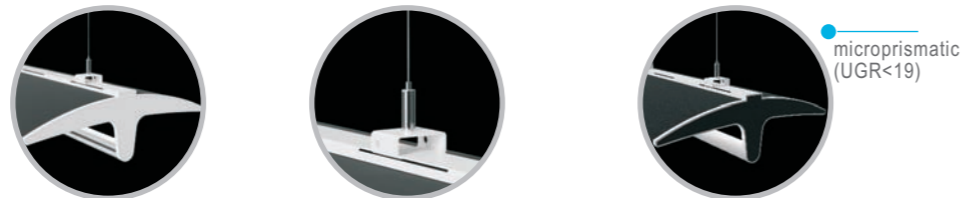

COLOUR



MATERIAL

Housing material : High-quality Aluminum alloy  
 Surface finish : Electrostatic thermo-painting  
 Diffuser material : PMMA

LIGHT SOURCE

Light source : SMD  
 Luminaire efficiency : 75LM/W  
 CRI : ≥82+ ≥90+  
 CCT : 3000K/3500K/4000K/4500K/5000K

INSTALLATION

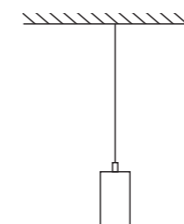

PENDANT LAMP

Indoor	General lighting	Long life	Anti glare	Accurate light distribution
No flickering	Protective grounding	Fire protection	Low lumen depreciation	Color-temp changing
Microwave sensor	Emergency kits	DALI	1-10V dimming	Wifi or Ble, Zigbee
China Compulsory Certification	CE certification	CB certification	Light control	



## EM30Y

---

For example, we have DIM30Y chandeliers with innovative integral aviation aluminum structure and die-cast aluminum plugs. Apparent size ratio Science, the lines of lamps and lanterns are smooth and beautiful. The reflective wing USES nanometers Spraying technology, to achieve the highest efficiency of lamps, secondary reflection type lamps, light Soft without shadow, wide diffusion Angle. The back of the flying wing adopts high quality polyester fiber sound-absorbing board with advanced noise reduction function. Advanced thermal management technology, heat dissipation effect Excellent, ensure the maximum light output of the lamps continuity and color temperature consistency. Application: office buildings, schools, hospitals, high-end supermarkets, hotels, businesses Fields, public buildings, etc

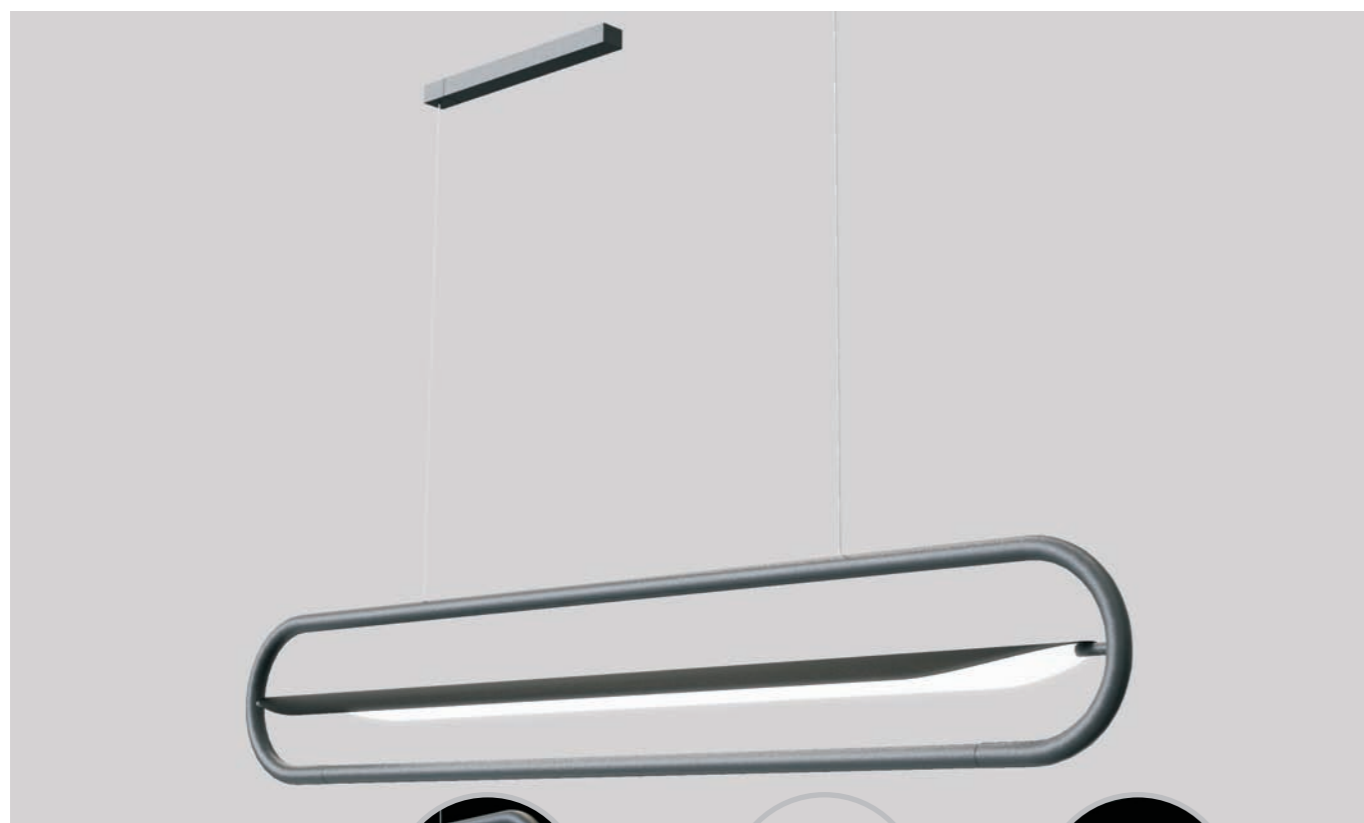

### MODEL : EM30Y

microprismatic (UGR<19)

#### COLOUR



#### MATERIAL

Housing material : High-quality Aluminum alloy  
 Surface finish : Electrostatic thermo-painting  
 Diffuser material : PMMA

#### LIGHT SOURCE

Light source : SMD  
 Luminaire efficiency : 75LM/W  
 CRI : ≥82+ ≥90+  
 CCT : 3000K/3500K/4000K/4500K/5000K

#### TECHNICAL DATE

Size LxWxH	Input Power / Luminous Flux	Input Voltage	Lm / W	Beam Angle	SDCM	Ra
1638x202x270mm	35W / 2625	AC220-240V	75	95°	SDCM≤3/≤5	Ra>82+90+

#### PRODUCT SIZE

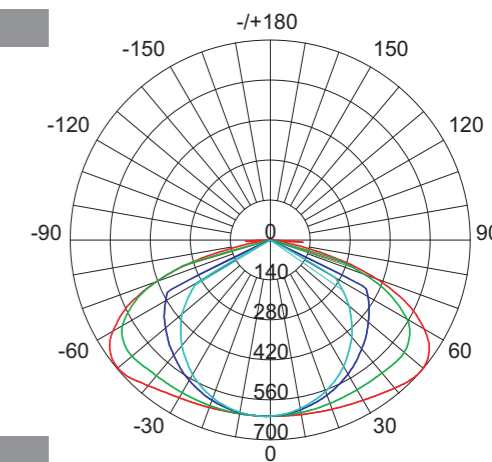
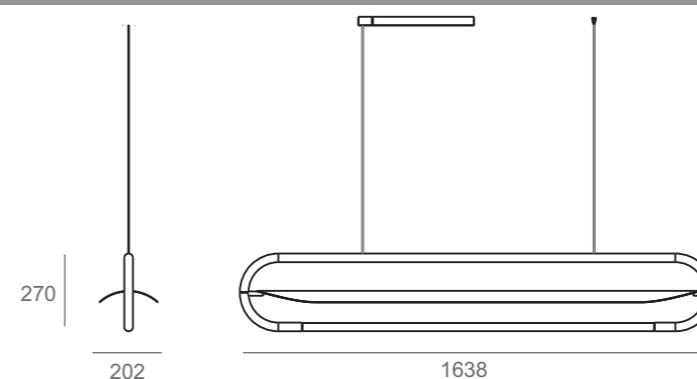

#### INSTALLATION

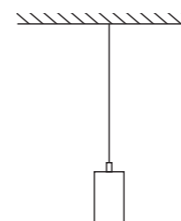

PENDANT LAMP

Indoor	General lighting	Long life	Anti glare	Accurate light distribution
No flickering	Protective grounding	Fire protection	Low lumen depreciation	Color-temp changing
Microwave sensor	Emergency kits	DALI	1-10V dimming	Wifi or Ble, Zigbee
China Compulsory Certification	CE certification	CB certification	Light control	

## EM30F

---

For example, we have DIM30F chandeliers with innovative integral aviation aluminum structure and die-cast aluminum plugs. Apparent size ratio Science, the lines of lamps and lanterns are smooth and beautiful. The reflective wing USES nanometers Spraying technology, to achieve the highest efficiency of lamps, secondary reflection type lamps, light Soft without shadow, wide diffusion Angle. The back of the flying wing adopts high quality polyester fiber sound-absorbing board with advanced noise reduction function. Advanced thermal management technology, heat dissipation effect Excellent, ensure the maximum light output of the lamps continuity and color temperature consistency. Application: office buildings, schools, hospitals, high-end supermarkets, hotels, businesses Fields, public buildings, etc

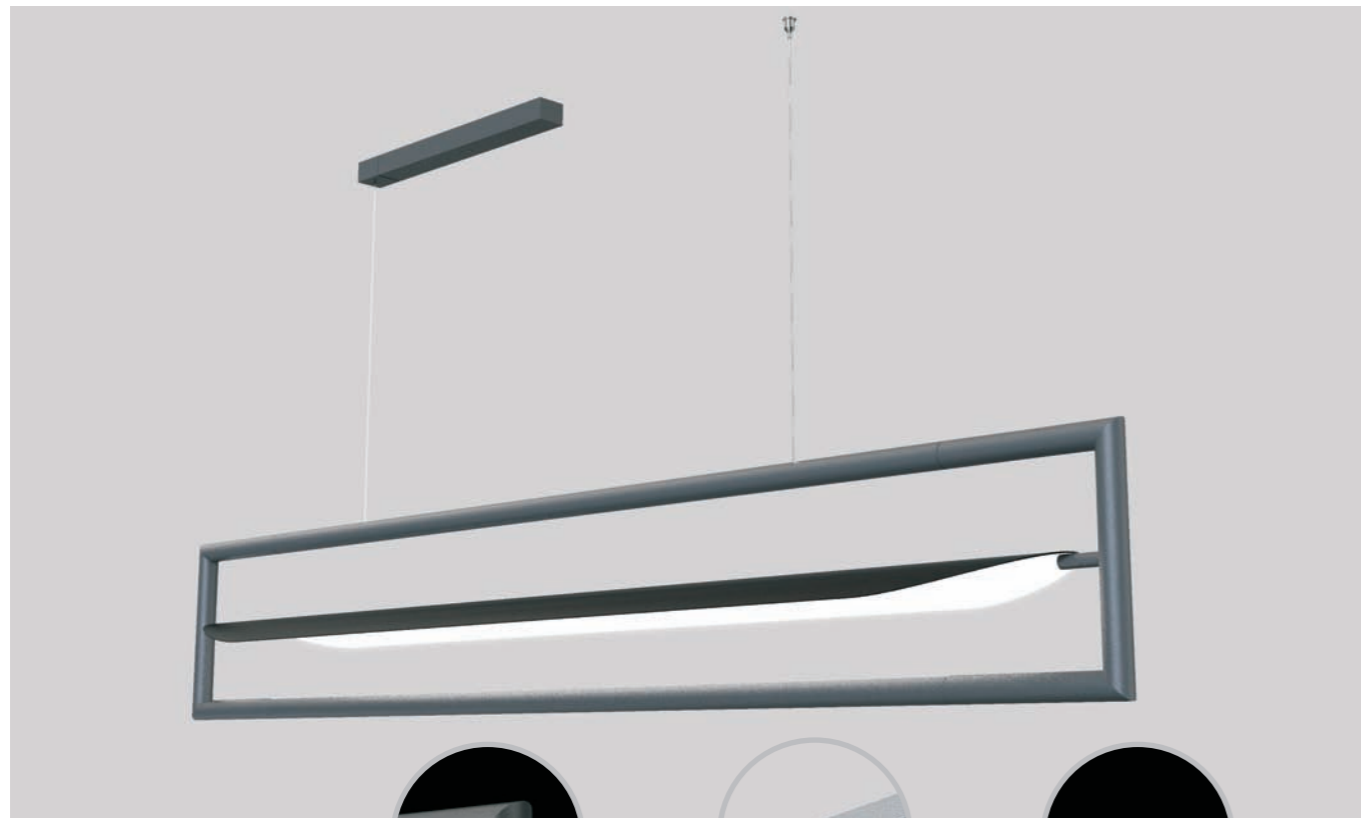

### MODEL : EM30F

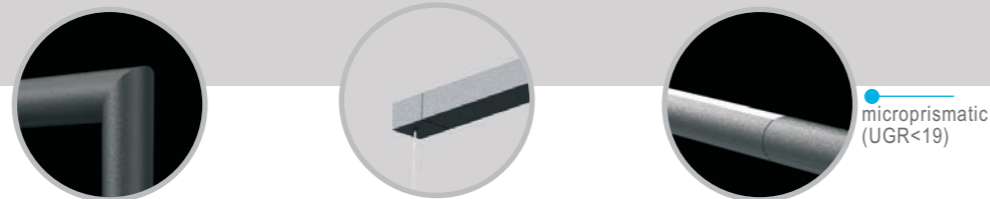

#### COLOUR

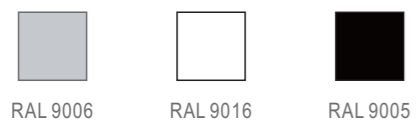

#### MATERIAL

Housing material : High-quality Aluminum alloy  
 Surface finish : Electrostatic thermo-painting  
 Diffuser material : PMMA

#### LIGHT SOURCE

Light source : SMD  
 Luminaire efficiency : 75LM/W  
 CRI :  $\geq 82+ \geq 90+$   
 CCT : 3000K/3500K/4000K/4500K/5000K

#### TECHNICAL DATA

Size LxWxH	Input Power / Luminous Flux	Input Voltage	Lm / W	Beam Angle	SDCM	Ra
1638x202x270mm	35W / 2625	AC220-240V	75	95°	SDCM $\leq 3/\leq 5$	Ra $> 82+90+$

#### PRODUCT SIZE

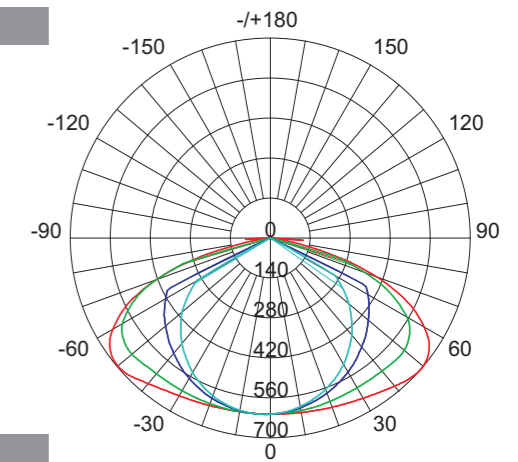
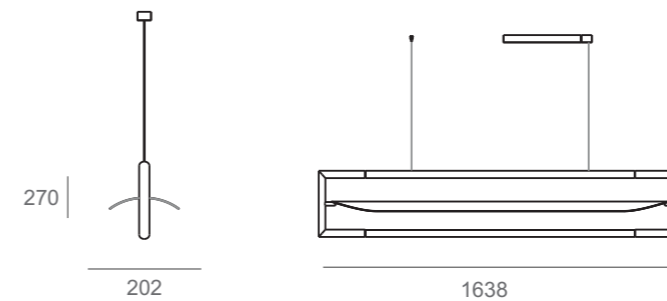

#### INSTALLATION

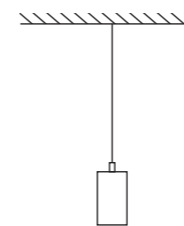

PENDANT LAMP

Indoor	General lighting	Long life	Anti glare	Accurate light distribution
No flickering	Protective grounding	Fire protection	Low lumen depreciation	Color-temp changing
Microwave sensor	Emergency kits	DALI	1-10V dimming	Wifi or Ble, Zigbee
China Compulsory Certification	CE certification	CB certification	Light control	

## EM3631

For example, we have S3631 chandeliers with innovative integral aviation aluminum structure and die-cast aluminum plugs. Apparent size ratio Science, the lines of lamps and lanterns are smooth and beautiful. The reflective wing USES nanometers Spraying technology, to achieve the highest efficiency of lamps, secondary reflection type lamps, light Soft without shadow, wide diffusion Angle. The back of the flying wing adopts high quality polyester fiber sound-absorbing board with advanced noise reduction function. Advanced thermal management technology, heat dissipation effect Excellent, ensure the maximum light output of the lamps continuity and color temperature consistency. Application: office buildings, schools, hospitals, high-end supermarkets, hotels, businesses Fields, public buildings, etc



### MODEL : EM3631



microprismatic  
(UGR<19)

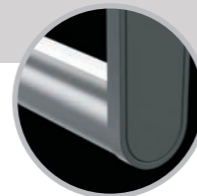

#### COLOUR



RAL 9006



RAL 9016



RAL 9005

#### MATERIAL

Housing material : High-quality Aluminum alloy

Surface finish : Electrostatic thermo-painting

Diffuser material : PMMA

#### LIGHT SOURCE

Light source : SMD

Luminaire efficiency : 78LM/W

CRI : ≥82+ ≥90+

CCT : 3000K/3500K/4000K/4500K/5000K

#### TECHNICAL DATE

Size LxWxH	Input Power / Luminous Flux	Input Voltage	Lm / W	Beam Angle	SDCM	Ra
1234X200X130mm	35W / 2730	AC220-240V	78	95°	SDCM≤3/≤5	Ra>82+90+
1437X200X130mm	45W / 3510	AC220-240V	78	95°	SDCM≤3/≤5	Ra>82+90+
1640X200X130mm	50W / 3750	AC220-240V	75	95°	SDCM≤3/≤5	Ra>82+90+
1843X200X130mm	60W / 4500	AC220-240V	75	95°	SDCM≤3/≤5	Ra>82+90+

#### PRODUCT SIZE

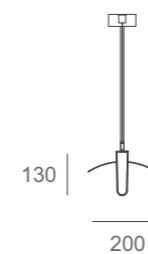

130

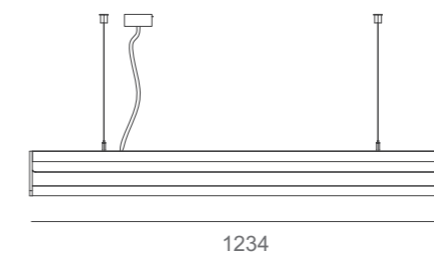

1234

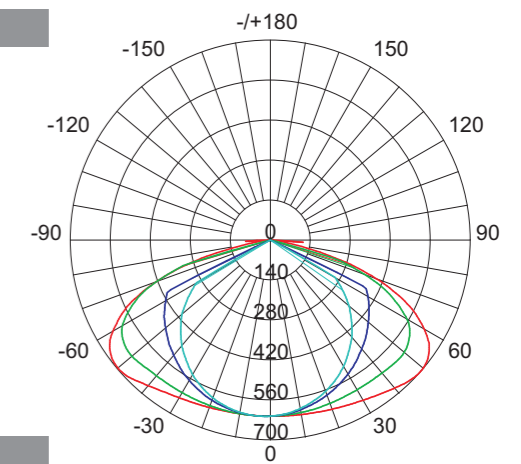

#### INSTALLATION

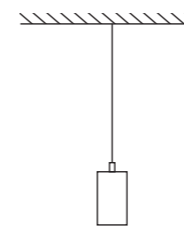

PENDANT LAMP

Indoor	General lighting	Long life	Anti glare	Accurate light distribution
No flickering	Protective grounding	Fire protection	Low lumen depreciation	Color-temp changing
Microwave sensor	Emergency kits	DALI	1-10V dimming	Wifi or Ble, Zigbee
China Compulsory Certification	CE certification	CB certification	Light control	

## EM12035 A

---

Ruyue S12035A chandelier with an innovative overall aviation aluminum alloy structure,  
Die cast aluminum plug. The appearance size proportion is scientific, the lamps and lanterns line is smooth and beautiful.  
The reflective wing USES nano spraying technology to achieve the highest efficiency of the lamp, secondary  
Reflection type lamps and lanterns, give light downy without shadow, diffusing Angle is wide.  
Advanced thermal management technology, excellent heat dissipation effect, to ensure that the maximum light  
Consistency of output and color temperature.



**MODEL : EM12035-A**

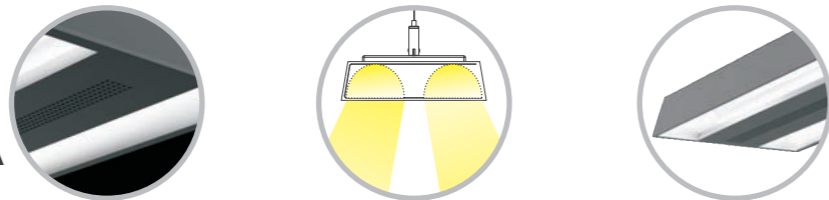

**COLOUR**



**MATERIAL**

Housing material : High-quality Aluminum alloy  
 Surface finish : Electrostatic thermo-painting  
 Diffuser material : PMMA

**LIGHT SOURCE**

Light source : SMD  
 Luminaire efficiency : 75LM/W  
 CRI : ≥82+ ≥90+  
 CCT : 3000K/3500K/4000K/4500K/5000K/5700K

**TECHNICAL DATA**

Size LxWxH	Input Power / Luminous Flux	Input Voltage	Lm / W	Beam Angle	SDCM	Ra
L1202X132X35mm	35W / 2625LM	AC220-240V	75	95°	SDCM≤3/≤5	Ra>82+90+
L1502X132X35mm	45W / 3370LM	AC220-240V	75	95°	SDCM≤3/≤5	Ra>82+90+
L1802X132X35mm	50W / 3750LM	AC220-240V	75	95°	SDCM≤3/≤5	Ra>82+90+

**PRODUCT SIZE**

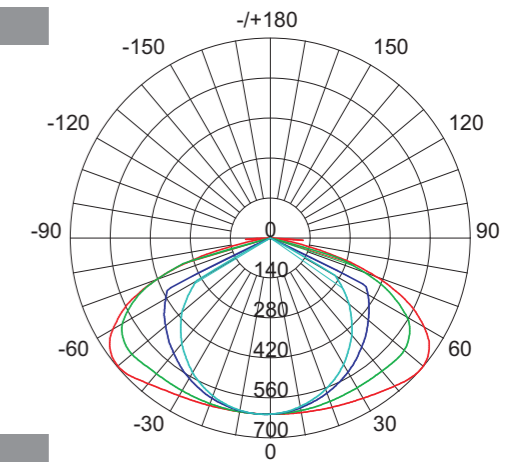
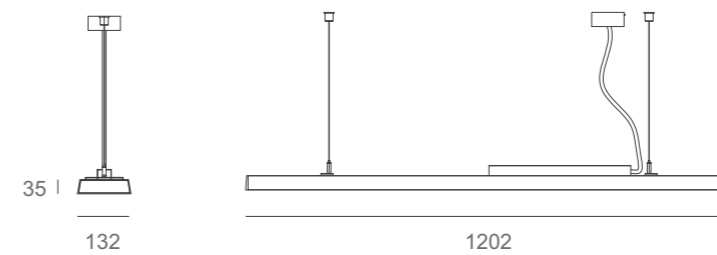

**INSTALLATION**

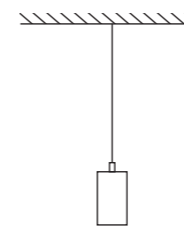

PENDANT LAMP

Indoor	General lighting	Long life	Anti glare	Accurate light distribution
No flickering	Protective grounding	Fire protection	Low lumen depreciation	Color-temp changing
Microwave sensor	Emergency kits	DALI	1-10V dimming	Wifi or Ble, Zigbee
China Compulsory Certification	CE certification	CB certification	Light control	



## EM12035 B

---

Ruyue S12035B chandelier with an innovative overall aviation aluminum alloy structure,  
Die cast aluminum plug. The appearance size proportion is scientific, the lamps and lanterns line is smooth and beautiful.  
The reflective wing USES nano spraying technology to achieve the highest efficiency of the lamp, secondary  
Reflection type lamps and lanterns, give light downy without shadow, diffusing Angle is wide.  
Advanced thermal management technology, excellent heat dissipation effect, to ensure that the maximum light  
Consistency of output and color temperature.



## MODEL : EM12035-B

### COLOUR



### MATERIAL

Housing material : High-quality Aluminum alloy  
 Surface finish : Electrostatic thermo-painting  
 Diffuser material : PMMA

### LIGHT SOURCE

Light source : SMD  
 Luminaire efficiency : 85LM/W  
 CRI :  $\geq 82+ \geq 90+$   
 CCT : 3000K/3500K/4000K/4500K/5000K

### TECHNICAL DATE

Size LxWxH	Input Power / Luminous Flux	Input Voltage	Lm / W	Beam Angle	SDCM	Ra
L1202X132X35mm	35W / 2900LM	AC220-240V	85	75°	SDCM $\leq 3/\leq 5$	Ra $> 82+90+$
L1502X132X35mm	45W / 3800LM	AC220-240V	85	75°	SDCM $\leq 3/\leq 5$	Ra $> 82+90+$
L1802X132X35mm	50W / 4250LM	AC220-240V	85	75°	SDCM $\leq 3/\leq 5$	Ra $> 82+90+$

### PRODUCT SIZE

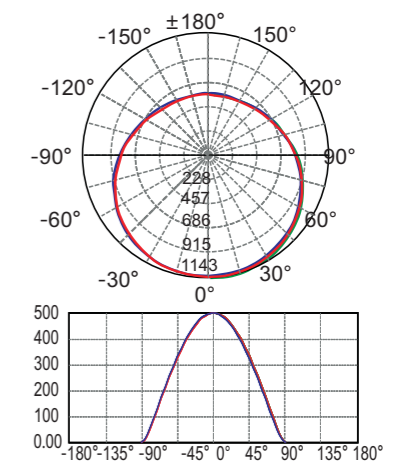
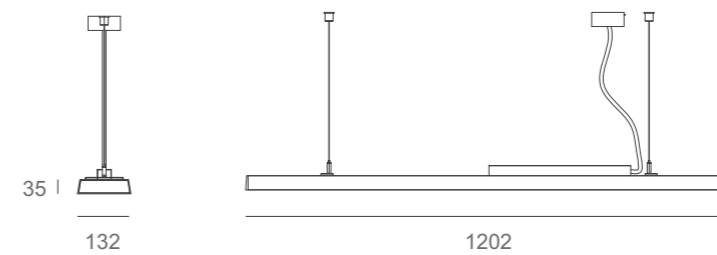

### INSTALLATION

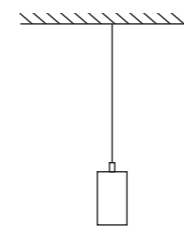

PENDANT LAMP

Indoor	General lighting	Long life	Anti glare	Accurate light distribution
No flickering	Protective grounding	Fire protection	Low lumen depreciation	Color-temp changing
Microwave sensor	Emergency kits	DALI	1-10V dimming	Wifi or Ble, Zigbee
China Compulsory Certification	CE certification	CB certification	Light control	



## EM550

---

The CIR550 chandelier, features an innovative, integral aviation aluminum structure.  
The appearance size proportion is scientific, the lamps and lanterns line is smooth and beautiful.  
The surface of luminaire adopts nano spraying technology. The optical plate adopts micro - edge crystal hexagonal structure, can  
The effective control of beam refraction direction to ensure that the lamps and lanterns truly achieve no glare.  
Reflection type lamps and lanterns, give light downy without shadow, diffusing Angle is wide.  
Advanced thermal management technology, excellent heat dissipation effect, to ensure that the maximum light  
Consistency of output and color temperature.  
Application: office buildings, schools, hospitals, high-end supermarkets, hotels, businesses  
Fields, public buildings, etc



## MODEL : EM550

### COLOUR



### MATERIAL

Housing material : High-quality Aluminum alloy  
 Surface finish : Electrostatic thermo-painting  
 Diffuser material : PMMA

### LIGHT SOURCE

Light source : SMD  
 Luminaire efficiency : 95LM/W  
 CRI : ≥82+ ≥90+  
 CCT : 3000K/3500K/4000K/4500K/5000K

### TECHNICAL DATE

Size DxH	Input Power / Luminous Flux	Input Voltage	Lm / W	Beam Angle	SDCM	Ra
Ø350X40mm	25W / 2375	AC220-240V	95	75°	SDCM≤3/≤5	Ra>82+90+
Ø550X40mm	45W / 4275	AC220-240V	95	75°	SDCM≤3/≤5	Ra>82+90+
Ø750X40mm	50W / 4750	AC220-240V	95	75°	SDCM≤3/≤5	Ra>82+90+
Ø900X40mm	80W / 7600	AC220-240V	95	75°	SDCM≤3/≤5	Ra>82+90+

Size DxH	Input Power / Luminous Flux	Input Voltage	Lm / W	Beam Angle	SDCM	Ra
Ø350X40mm	UP10W / 1050 Down25W / 2375	AC220-240V	UP105/Down95	75°	SDCM≤3/≤5	Ra>82+90+
Ø550X40mm	UP15W / 1575 Down45W / 4275	AC220-240V	UP105/Down95	75°	SDCM≤3/≤5	Ra>82+90+
Ø750X40mm	UP20W / 2100 Down50W / 4750	AC220-240V	UP105/Down95	75°	SDCM≤3/≤5	Ra>82+90+
Ø900X40mm	UP30W / 3150 Down80W / 7600	AC220-240V	UP105/Down95	75°	SDCM≤3/≤5	Ra>82+90+

### PRODUCT SIZE

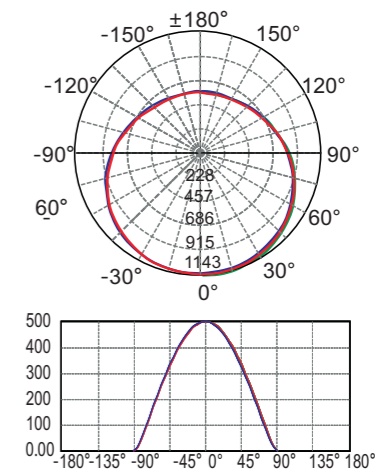
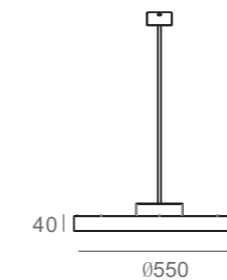

### INSTALLATION

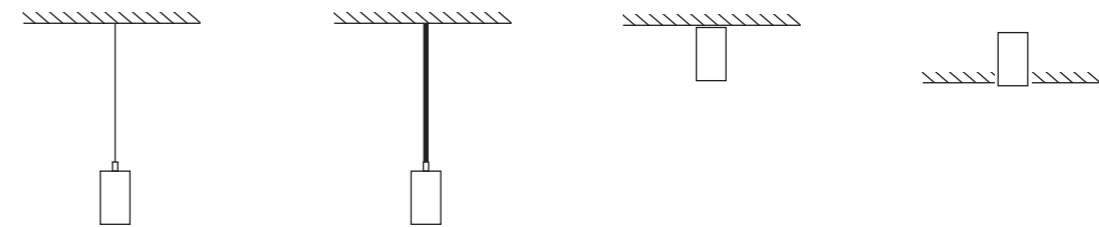

Indoor	General lighting	Long life	Anti glare	Accurate light distribution
No flickering	Protective grounding	Fire protection	Low lumen depreciation	Color-temp changing
Microwave sensor	Emergency kits	DALI	1-10V dimming	Wifi or Ble, Zigbee
China Compulsory Certification	CE certification	CB certification	Light control	

## EM 01

---

The QUARTER 01 chandelier, features an innovative, integral aviation aluminum structure. The appearance size proportion is scientific, the lamps and lanterns line is smooth and beautiful. The surface of luminaire adopts nano spraying technology. The optical plate adopts micro - edge crystal hexagonal structure, can The effective control of beam refraction direction to ensure that the lamps and lanterns truly achieve no glare. Reflection type lamps and lanterns, give light downy without shadow, diffusing Angle is wide. Advanced thermal management technology, excellent heat dissipation effect, to ensure that the maximum light Consistency of output and color temperature. Application: office buildings, schools, hospitals, high-end supermarkets, hotels, businesses Fields, public buildings, etc

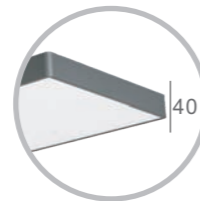
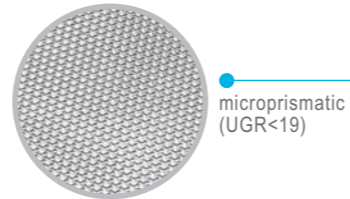

## MODEL : EM 01

### COLOUR

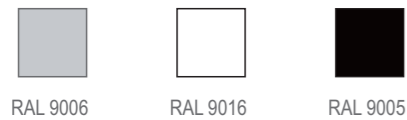

### MATERIAL

Housing material : High-quality Aluminum alloy  
 Surface finish : Electrostatic thermo-painting  
 Diffuser material : PMMA

### LIGHT SOURCE

Light source : SMD  
 Luminaire efficiency : 95LM/W  
 CRI : ≥82+ ≥90+  
 CCT : 3000K/3500K/4000K/4500K/5000K

### TECHNICAL DATE

Size LxWxH	Input Power / Luminous Flux	Input Voltage	Lm / W	Beam Angle	SDCM	Ra
L1195X315X40mm	45W / 4275	AC220-240V	95	75°	SDCM≤3/≤5	Ra>82+90+

Size LxWxH	Input Power / Luminous Flux	Input Voltage	Lm / W	Beam Angle	SDCM	Ra
L1195X315X40mm	UP15W / 1575 Down45W / 4275	AC220-240V	UP105/Down95	75°	SDCM≤3/≤5	Ra>82+90+

### PRODUCT SIZE

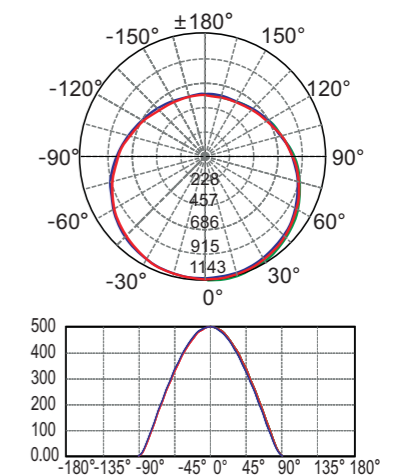
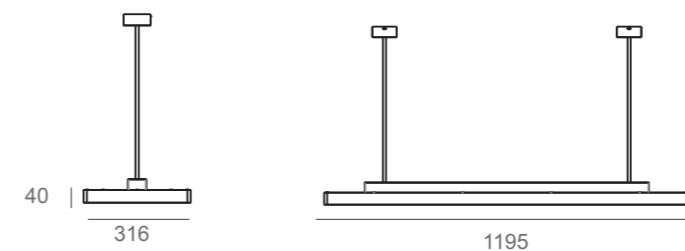

### INSTALLATION

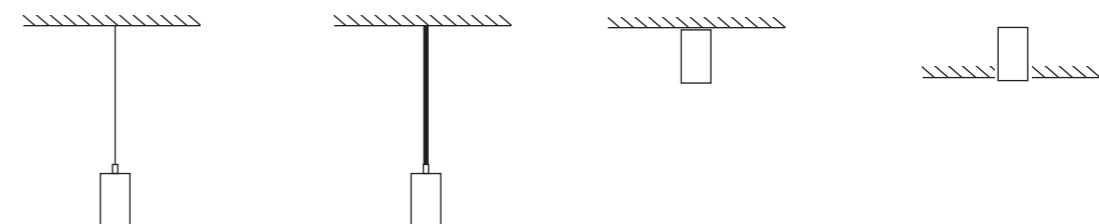

PENDANT LAMP

Indoor	General lighting	Long life	Anti glare	Accurate light distribution
No flickering	Protective grounding	Fire protection	Low lumen depreciation	Color-temp changing
Microwave sensor	Emergency kits	DALI	1-10V dimming	Wifi or Ble, Zigbee
China Compulsory Certification	CE certification	CB certification	Light control	



## EM 02

---

The QUARTER 02 chandelier, features an innovative, integral aviation aluminum structure. The appearance size proportion is scientific, the lamps and lanterns line is smooth and beautiful. The surface of luminaire adopts nano spraying technology. The optical plate adopts micro - edge crystal hexagonal structure, can The effective control of beam refraction direction to ensure that the lamps and lanterns truly achieve no glare. Reflection type lamps and lanterns, give light downy without shadow, diffusing Angle is wide. Advanced thermal management technology, excellent heat dissipation effect, to ensure that the maximum light Consistency of output and color temperature. Application: office buildings, schools, hospitals, high-end supermarkets, hotels, businesses Fields, public buildings, etc

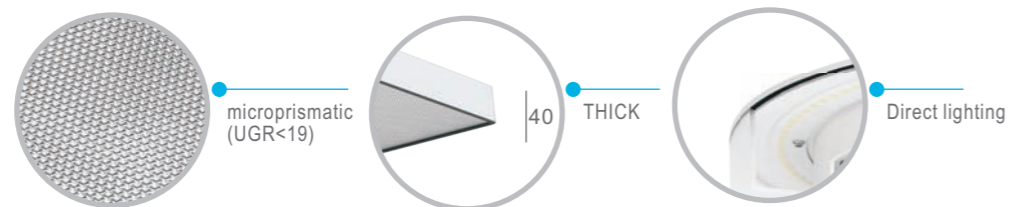

## MODEL : EM 02

### COLOUR

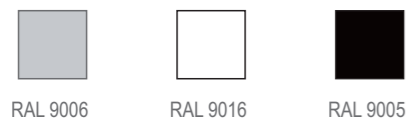

### MATERIAL

Housing material : High-quality Aluminum alloy  
 Surface finish : Electrostatic thermo-painting  
 Diffuser material : PMMA

### LIGHT SOURCE

Light source : SMD  
 Luminaire efficiency : 95LM/W  
 CRI :  $\geq 82+ \geq 90+$   
 CCT : 3000K/3500K/4000K/4500K/5000K

### TECHNICAL DATE

Size LxWxH	Input Power / Luminous Flux	Input Voltage	Lm / W	Beam Angle	SDCM	Ra
L595X595X40mm	45W / 4275	AC220-240V	95	75°	SDCM $\leq 3/\leq 5$	Ra $> 82+90+$
Size LxWxH	Input Power / Luminous Flux	Input Voltage	Lm / W	Beam Angle	SDCM	Ra
L595X595X40mm	UP15W / 1575 Down45W / 4275	AC220-240V	UP105/Down95	75°	SDCM $\leq 3/\leq 5$	Ra $> 82+90+$

### PRODUCT SIZE

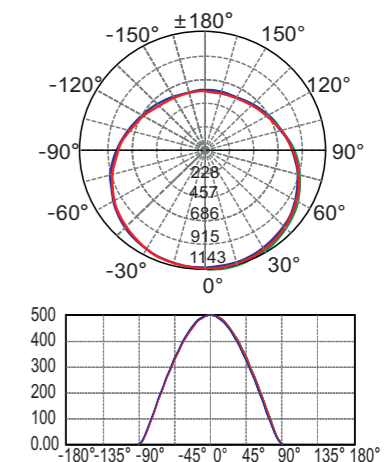
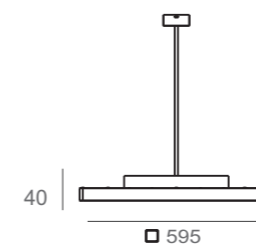

### INSTALLATION

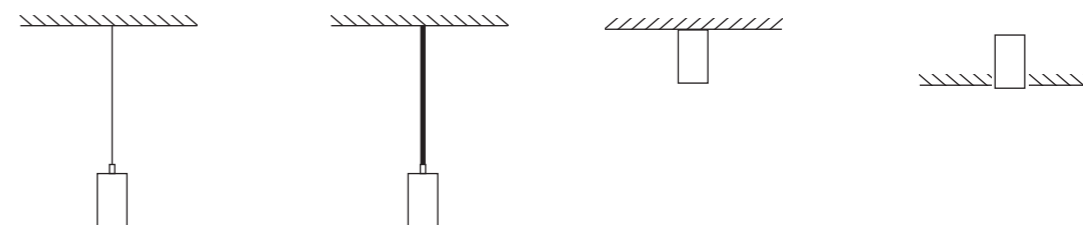

Indoor 室内适用	General lighting 基础照明	Long life 长寿命	Anti glare 防眩光	Accurate light distribution 准配光
No flickering 无频闪	Protective grounding 保护接地	Fire protection 防火	Low lumen depreciation 低光衰	Color-temp changing 调色温驱动电源
Microwave sensor 微波感应控制	Emergency kits 应急照明组件	DALI	1-10V dimming 1-10V调光	Wifi or Ble, Zigbee
China Compulsory Certification 3C认证	CE certification CE认证	CB CE认证	Light control 光控	

PENDANT LAMP



## EM6081

---

Feixue S6081 series Linear droplight,  
simple appearance, using linear high-quality aluminum  
profile  
lamp body, no screws die-casting aluminum end cover,  
light lamp body, excellent heat dissipation.  
The cone-shaped lamp cover can provide multi-angle  
illumination,  
even light and no shadow.  
Advanced Heat management technology ensures the  
continuity of  
maximum light output and the consistency of color  
temperature.  
APPLICATION PLACES: Office buildings, schools,  
hospitals  
high-end supermarkets, shopping malls, public,  
buildings and so on.



**MODEL : EM6081**



**COLOUR**



**MATERIAL**

Housing material : High-quality Aluminum alloy  
 Surface finish : Electrostatic thermo-painting  
 Diffuser material : PMMA

**LIGHT SOURCE**

Light source : SMD  
 Luminaire efficiency : 85LM/W  
 CRI : ≥82+ ≥90+  
 CCT : 3000K/3500K/4000K/4500K/5000K

**TECHNICAL DATE**

Size LxWxH	Input Power / Luminous Flux	Input Voltage	Lm / W	Beam Angle	SDCM	Ra
L1418X60X81mm	35W / 2730	AC220-240V	85	80°	SDCM≤3/≤5	Ra>82+90+
L1622X60X81mm	45W / 3510	AC220-240V	85	80°	SDCM≤3/≤5	Ra>82+90+
L1825X60X81mm	50W / 3750	AC220-240V	85	80°	SDCM≤3/≤5	Ra>82+90+

Size LxWxH	Input Power / Luminous Flux	Input Voltage	Lm / W	Beam Angle	SDCM	Ra
L1418X60X81mm	UP10W / 1050 Down35W / 2975	AC220-240V	UP105/Down85	95°	SDCM≤3/≤5	Ra>82+90+
L1622X60X81mm	UP15W / 1575 Down45W / 3825	AC220-240V	UP105/Down85	95°	SDCM≤3/≤5	Ra>82+90+
L1825X60X81mm	UP20W / 2100 Down50W / 4250	AC220-240V	UP105/Down85	95°	SDCM≤3/≤5	Ra>82+90+

**PRODUCT SIZE**

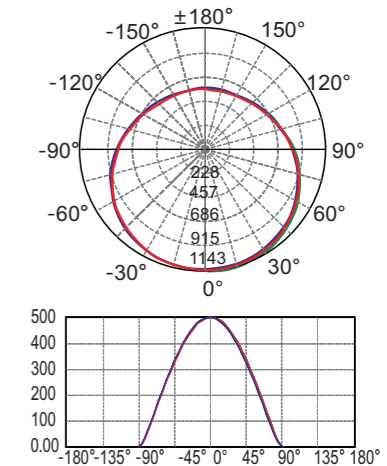
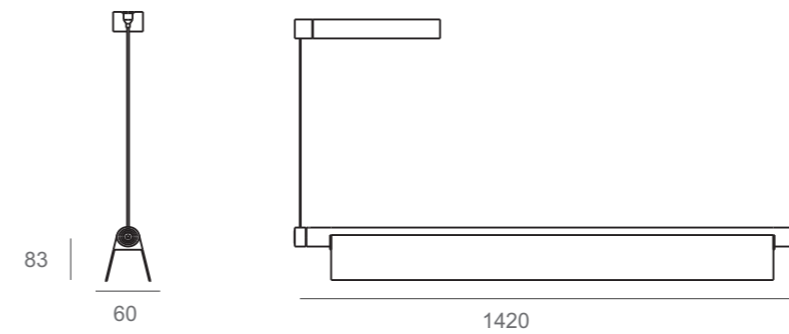

**INSTALLATION**

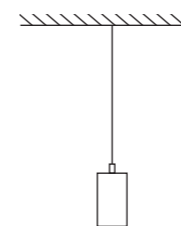

PENDANT LAMP

Indoor	General lighting	Long life	Anti glare	Accurate light distribution
No flickering	Protective grounding	Fire protection	Low lumen depreciation	Color-temp changing
Microwave sensor	Emergency kits	DALI	1-10V dimming	Wifi or Ble, Zigbee
China Compulsory Certification	CE certification	CB CE certification	Light control	

## EM7239

---

S7239 series linear light, simple and concise look, high quality extruded aluminum housing, die-cast aluminum end caps with no visible screws and round tubular diffuser which provides 355° illumination and smooth uniform appearance. Advanced Thermal Management ensures maximum lumen maintenance and consistent color temperature.  
Application: offices, Educational Institutes, Hospitals, Warehouses, Hospitality, Retails, etc.



## MODEL : EM7239



### COLOUR



### MATERIAL

Housing material : High-quality Aluminum alloy  
 Surface finish : Electrostatic thermo-painting  
 Diffuser material : PMMA

### LIGHT SOURCE

Light source : SMD  
 Luminaire efficiency : 135LM/W  
 CRI :  $\geq 82+$   $\geq 90+$   
 CCT : 3000K/3500K/4000K/4500K/5000K/5700K

### TECHNICAL DATA

Size LxWxH	Input Power / Luminous Flux	Input Voltage	Lm / W	Beam Angle	SDCM	Ra
L1217x122x143mm	35W / 4725	AC220-240V	135	/	SDCM $\leq 3/\leq 5$	Ra $> 82+90+$
L1417x122x143mm	45W / 6075	AC220-240V	135	/	SDCM $\leq 3/\leq 5$	Ra $> 82+90+$
L1617x122x143mm	50W / 6750	AC220-240V	135	/	SDCM $\leq 3/\leq 5$	Ra $> 82+90+$
L1817x122x143mm	60W / 8100	AC220-240V	135	/	SDCM $\leq 3/\leq 5$	Ra $> 82+90+$

### PRODUCT SIZE

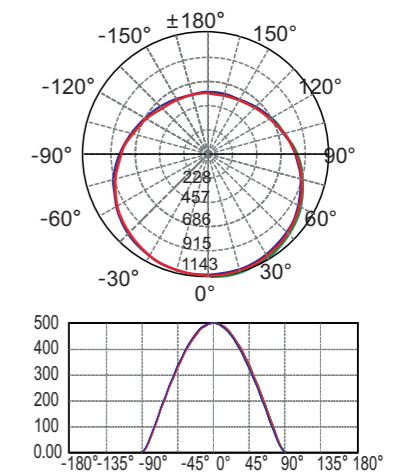
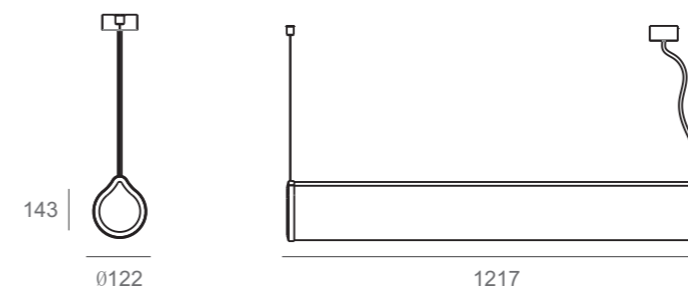

### 安装方式 INSTALLATION

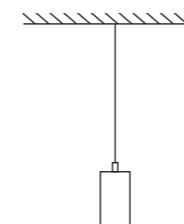

PENDANT LAMP

Indoor	General lighting	Long life	Anti glare	Accurate light distribution
No flickering	Protective grounding	Fire protection	Low lumen depreciation	Color-temp changing
Microwave sensor	Emergency kits	DALI	1-10V dimming	Wifi or Ble, Zigbee
China Compulsory Certification	CE certification	CB certification	Light control	

## EM120

SL-D120 art luminaire has a 360-degree luminous design. It is hung in the middle of the sky just like stars shining in the sky. It releases a greater sense of space and the art of light to the environment. It is suitable for offices, leisure areas, reception area, and art exhibition halls.

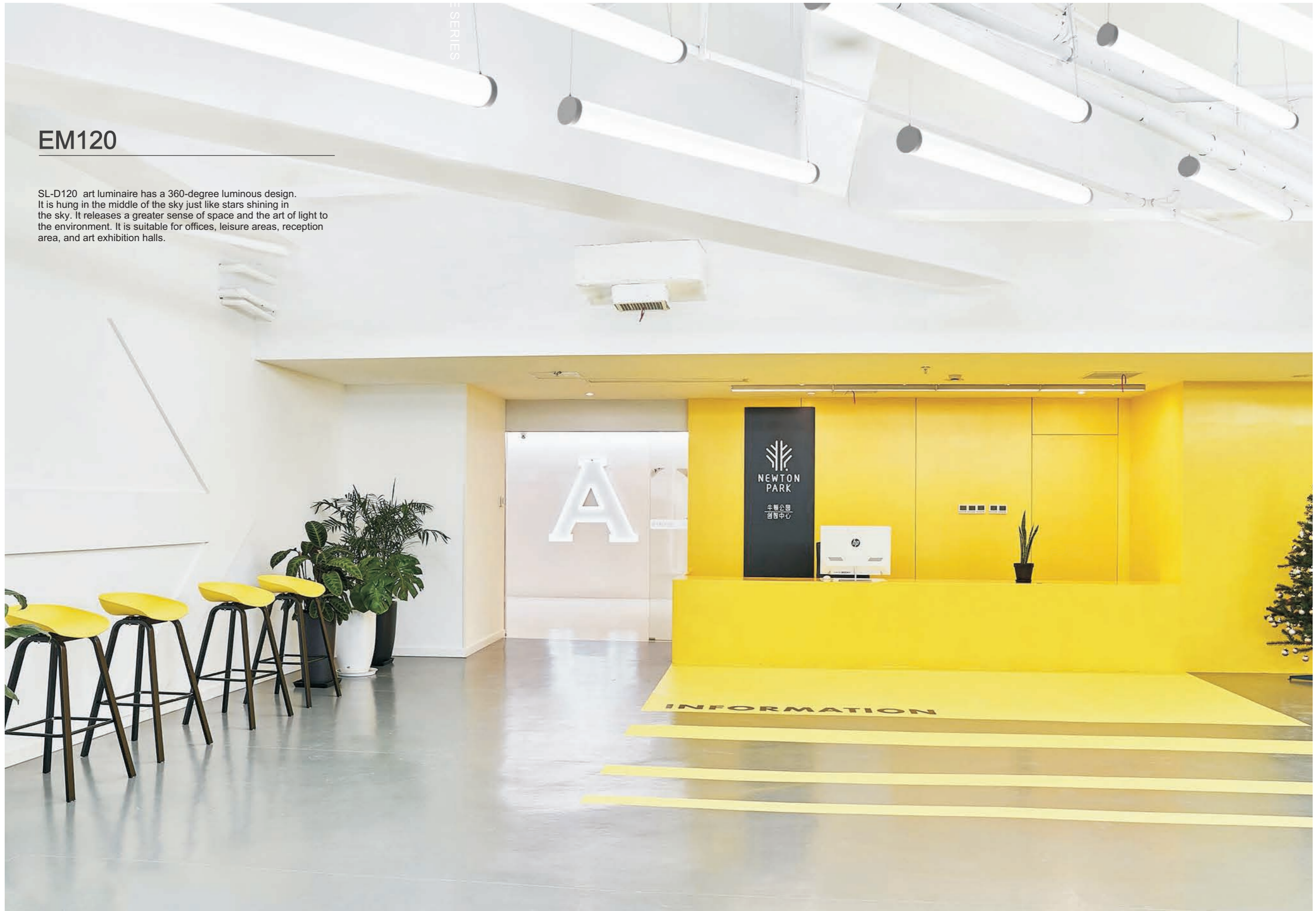

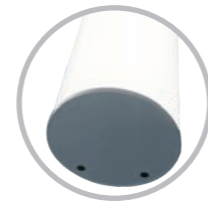

## MODEL : EM120

### COLOUR

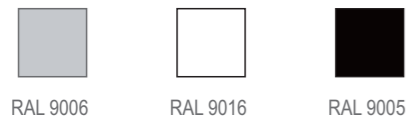

### MATERIAL

Housing material : High-quality Aluminum alloy  
 Surface finish : Electrostatic thermo-painting  
 Diffuser material : PMMA

### LIGHT SOURCE

Light source : SMD  
 Luminaire efficiency : 135LM/W  
 CRI :  $\geq 82+ \geq 90+$   
 CCT : 3000K/3500K/4000K/4500K/5000K/5700K

### TECHNICAL DATA

Size LxWxH	Input Power / Luminous Flux	Input Voltage	Lm / W	Beam Angle	SDCM	Ra
L1210 x $\emptyset$ 120mm	35W / 4725	AC220-240V	135	/	SDCM $\leq 3/\leq 5$	Ra $>82+90+$
L1510 x $\emptyset$ 120mm	45W / 6075	AC220-240V	135	/	SDCM $\leq 3/\leq 5$	Ra $>82+90+$
L1810 x $\emptyset$ 120mm	50W / 6750	AC220-240V	135	/	SDCM $\leq 3/\leq 5$	Ra $>82+90+$

### PRODUCT SIZE

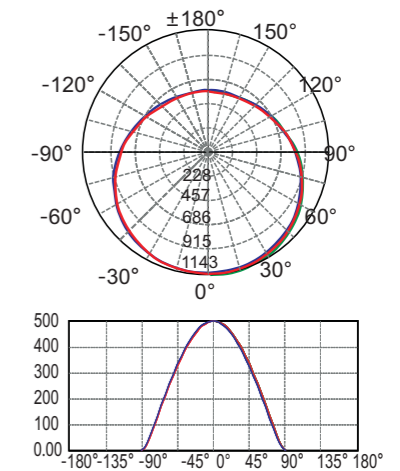
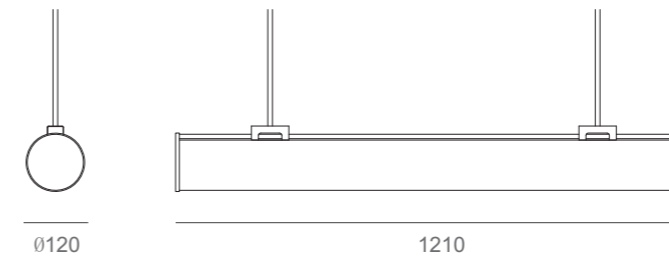

### INSTALLATION

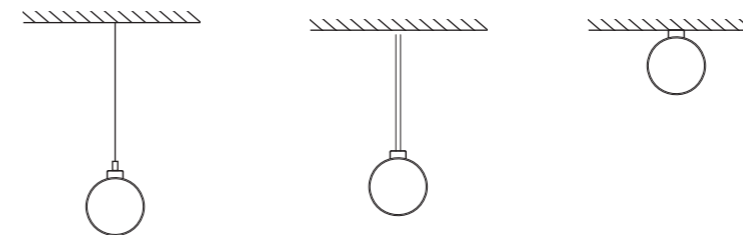

PENDANT LAMP

Indoor	General lighting	Long life	Anti glare	Accurate light distribution
No flickering	Protective grounding	Fire protection	Low lumen depreciation	Color-temp changing
Microwave sensor	Emergency kits	DALI	1-10V dimming	Wifi or Ble, Zigbee
China Compulsory Certification	CE certification	CB certification	Light control	

## EM5265G

Changkong SL5265G linear chandelier for simple LED lamps, using high quality aluminum alloy profile  
The lamp body, no screw die cast aluminum end cover, the lamps with strong lines and beautiful appearance, size ratio  
Scientific, reasonable structure, convenient and flexible installation and maintenance. Lamps and lanterns combine innovation  
Direct lighting + indirect lighting concept, using anti-glare German ammonium aluminum reflector  
Double transmittance principle plus secondary reflected light, high transmittance diffused PMMA astigmatism  
The hood is developed according to the wavelength of LED light, and produces uniform light with no shadow and good anti-glare effect.  
The perfect combination of light control mask and light body makes the whole lamp more beautiful. Advanced thermal Management technology, excellent heat dissipation, ensure the maximum light output of the lamps continuity and color Consistency of temperature.  
Application: office buildings, schools, hospitals, high-end supermarkets, shopping malls, hotels  
Public buildings.



## MODEL : EM5265G

### COLOUR

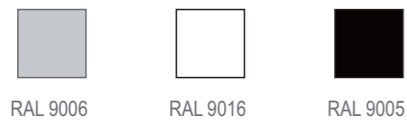

### MATERIAL

Housing material : High-quality Aluminum alloy  
 Surface finish : Electrostatic thermo-painting  
 Diffuser material : PMMA + mirror aluminum grille

### LIGHT SOURCE

Light source : SMD  
 Luminaire efficiency : 95LM/W  
 CRI :  $\geq 82 + \geq 90+$   
 CCT : 3000K/3500K/4000K/4500K/5000K

### TECHNICAL DATE

Size LxWxH	Input Power / Luminous Flux	Input Voltage	Lm / W	Beam Angle	SDCM	Ra
L997x52x65mm	30W / 2850	AC220-240V	95	95°	SDCM $\leq 3/\leq 5$	Ra $> 82+90+$
L1248x52x65mm	45W / 4275	AC220-240V	95	95°	SDCM $\leq 3/\leq 5$	Ra $> 82+90+$
L1492x52x65mm	50W / 4750	AC220-240V	95	95°	SDCM $\leq 3/\leq 5$	Ra $> 82+90+$
L1742x52x65mm	60W / 5700	AC220-240V	95	95°	SDCM $\leq 3/\leq 5$	Ra $> 82+90+$

### PRODUCT SIZE

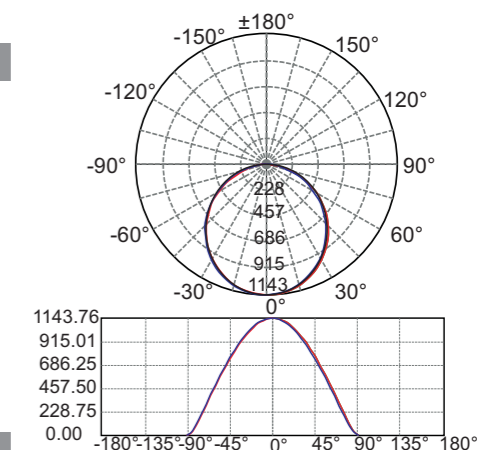
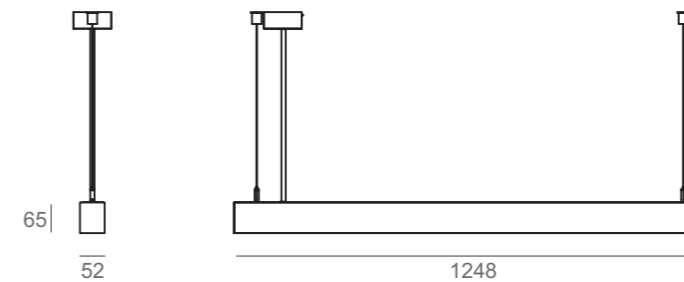

### INSTALLATION

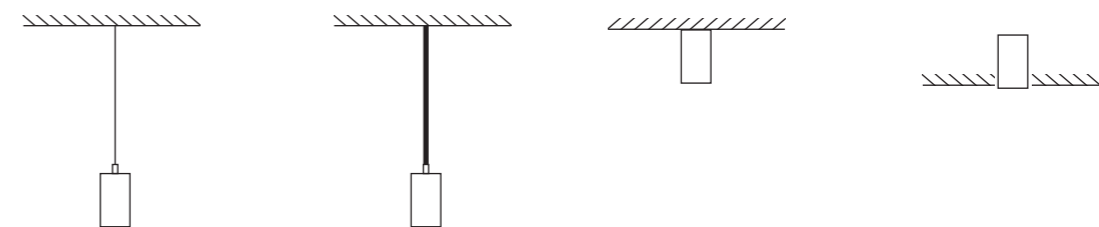

Indoor	General lighting	Long life	Anti glare	Accurate light distribution
No flickering	Protective grounding	Fire protection	Low lumen depreciation	Color-temp changing
Microwave sensor	Emergency kits	DALI	1-10V dimming	Wifi or Ble, Zigbee
China Compulsory Certification	CE certification	CB certification	Light control	

PENDANT LAMP





## EM12555A

Changkong S12555A linear chandelier for simple LED lamps, using high quality aluminum alloy profile  
The lamp body, no screw die cast aluminum end cover, the lamps with strong lines and beautiful appearance, size ratio  
Scientific, reasonable structure, convenient and flexible installation and maintenance. Lamps and lanterns combine innovation  
Direct lighting + indirect lighting concept, using anti-glare German ammonium aluminum reflector  
Double transmittance principle plus secondary reflected light, high transmittance diffused PMMA astigmatism  
The hood is developed according to the wavelength of LED light, and produces uniform light with no shadow and good anti-glare effect.  
The perfect combination of light control mask and light body makes the whole lamp more beautiful. Advanced thermal Management technology, excellent heat dissipation, ensure the maximum light output of the lamps continuity and color consistency of temperature.  
Application: office buildings, schools, hospitals, high-end supermarkets, shopping malls, hotels  
Public buildings.



## MODEL : EM1255A

### COLOUR



### MATERIAL

Housing material : High-quality Aluminum alloy  
 Surface finish : Electrostatic thermo-painting  
 Diffuser material : PMMA

### LIGHT SOURCE

Light source : SMD  
 Luminaire efficiency : 78LM/W  
 CRI :  $\geq 82+ \geq 90+$   
 CCT : 3000K/3500K/4000K/4500K/5000K

### TECHNICAL DATE

Size LxWxH	Input Power / Luminous Flux	Input Voltage	Lm / W	Beam Angle	SDCM	Ra
L1235x125x55mm	35W / 2730	AC220-240V	78	95°	SDCM $\leq 3/\leq 5$	Ra $> 82+90+$
L1435x125x55mm	45W / 3510	AC220-240V	78	95°	SDCM $\leq 3/\leq 5$	Ra $> 82+90+$
L1635x125x55mm	50W / 3750	AC220-240V	75	95°	SDCM $\leq 3/\leq 5$	Ra $> 82+90+$
L1835x125x55mm	60W / 4500	AC220-240V	75	95°	SDCM $\leq 3/\leq 5$	Ra $> 82+90+$

Size LxWxH	Input Power / Luminous Flux	Input Voltage	Lm / W	Beam Angle	SDCM	Ra
L1235x125x55mm	UP10W / 1050 Down35W / 2975	AC220-240V	UP105/Down78	95°	SDCM $\leq 3/\leq 5$	Ra $> 82+90+$
L1435x125x55mm	UP15W / 1575 Down45W / 3510	AC220-240V	UP105/Down78	95°	SDCM $\leq 3/\leq 5$	Ra $> 82+90+$
L1635x125x55mm	UP20W / 2100 Down50W / 3750	AC220-240V	UP105/Down75	95°	SDCM $\leq 3/\leq 5$	Ra $> 82+90+$
L1835x125x55mm	UP25W / 2625 Down60W / 4500	AC220-240V	UP105/Down75	95°	SDCM $\leq 3/\leq 5$	Ra $> 82+90+$

### PRODUCT SIZE

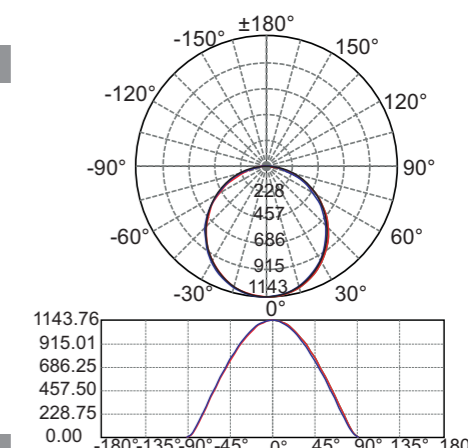
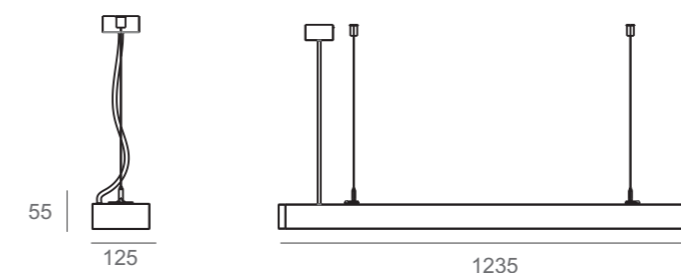

### INSTALLATION

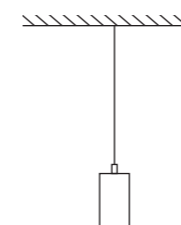

Indoor	General lighting	Long life	Anti glare	Accurate light distribution
No flickering	Protective grounding	Fire protection	Low lumen depreciation	Color-temp changing
Microwave sensor	Emergency kits	DALI	1-10V dimming	Wifi or Ble, Zigbee
China Compulsory Certification	CE certification	CB certification	Light control	

PENDANT LAMP

## EM12555B

---

Changkong S12555B linear chandelier for simple LED lamps, using high quality aluminum alloy profile  
The lamp body, no screw die cast aluminum end cover, the lamps with strong lines and beautiful appearance, size ratio  
Scientific, reasonable structure, convenient and flexible installation and maintenance. Lamps and lanterns combine innovation  
Direct lighting + indirect lighting concept, using anti-glare German ammonium aluminum reflector  
Double transmittance principle plus secondary reflected light, high transmittance diffused PMMA astigmatism  
The hood is developed according to the wavelength of LED light, and produces uniform light with no shadow and good anti-glare effect.  
The perfect combination of light control mask and light body makes the whole lamp more beautiful. Advanced thermal  
Management technology, excellent heat dissipation, ensure the maximum light output of the lamps continuity and color  
Consistency of temperature.  
Application: office buildings, schools, hospitals, high-end supermarkets, shopping malls, hotels  
Public buildings.

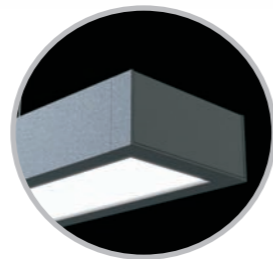
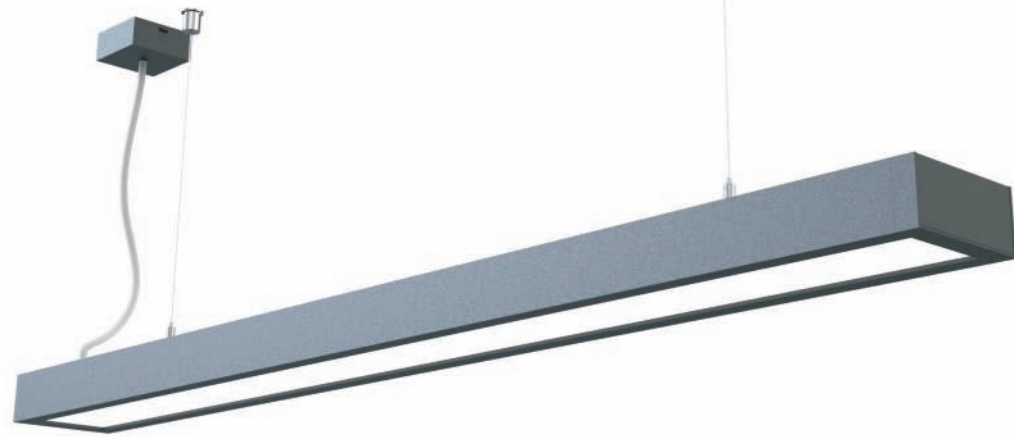

## MODEL : EM12555B

### COLOUR



RAL 9006



RAL 9016



RAL 9005

### MATERIAL

Housing material : High-quality Aluminum alloy

Surface finish : Electrostatic thermo-painting

Diffuser material : PMMA

### LIGHT SOURCE

Light source : SMD

Luminaire efficiency : 92LM/W

CRI :  $\geq 82+ \geq 90+$

CCT : 3000K/3500K/4000K/4500K/5000K

### TECHNICAL DATE

Size LxWxH	Input Power / Luminous Flux	Input Voltage	Lm / W	Beam Angle	SDCM	Ra
L1235x125x55mm	35W / 3220	AC220-240V	92	95°	SDCM $\leq 3/\leq 5$	Ra $> 82+90+$
L1435x125x55mm	45W / 4140	AC220-240V	92	95°	SDCM $\leq 3/\leq 5$	Ra $> 82+90+$
L1635x125x55mm	50W / 4600	AC220-240V	92	95°	SDCM $\leq 3/\leq 5$	Ra $> 82+90+$
L1835x125x55mm	60W / 5520	AC220-240V	92	95°	SDCM $\leq 3/\leq 5$	Ra $> 82+90+$



Size LxWxH	Input Power / Luminous Flux	Input Voltage	Lm / W	Beam Angle	SDCM	Ra
L1235x125x55mm	UP10W / 1050 Down35W / 3220	AC220-240V	UP105/Down92	95°	SDCM $\leq 3/\leq 5$	Ra $> 82+90+$
L1435x125x55mm	UP15W / 1575 Down45W / 4140	AC220-240V	UP105/Down92	95°	SDCM $\leq 3/\leq 5$	Ra $> 82+90+$
L1635x125x55mm	UP20W / 2100 Down50W / 4600	AC220-240V	UP105/Down92	95°	SDCM $\leq 3/\leq 5$	Ra $> 82+90+$
L1835x125x55mm	UP25W / 2625 Down60W / 5520	AC220-240V	UP105/Down92	95°	SDCM $\leq 3/\leq 5$	Ra $> 82+90+$

### PRODUCT SIZE

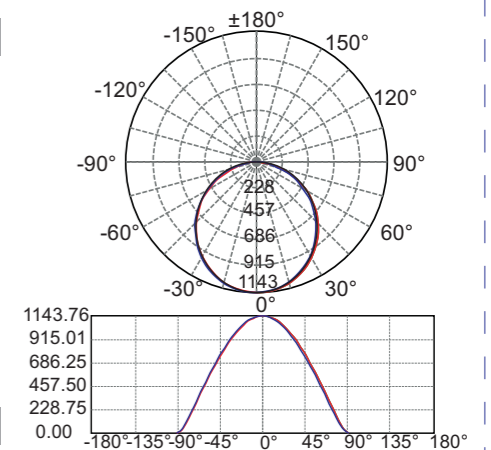
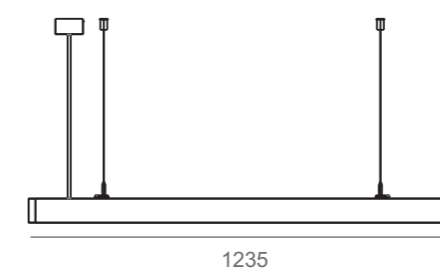
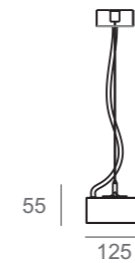

### INSTALLATION

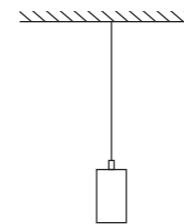

Indoor	General lighting	Long life	Anti glare	Accurate light distribution
No flickering	Protective grounding	Fire protection	Low lumen depreciation	Color-temp changing
Microwave sensor	Emergency kits	DALI	1-10V dimming	Wifi or Ble, Zigbee
China Compulsory Certification	CE certification	CB certification	Light control	

PENDANT LAMP

## EM75104-A

The sky S75104 - A linear chandelier/absorb dome light is contracted type LED lamps and lanterns, USES the high quality aluminum alloy type  
 Material the lamp body, no screw die casting aluminum end cover, the lamps and lanterns with strong beautiful, appearance size  
 Proportion of scientific, reasonable structure, convenient and flexible installation and maintenance. Lamps and lanterns is a combination of Innovation of direct + indirect illumination lighting concept, using the anti glare Chimney, high light transmittance diffusion type PMMA astigmatism cover according to develop LED light wavelength, A uniform light without shadow, glare prevention effect is good, accused of light mask and the lamp body and perfect knot  
 In the whole lamps and lanterns is more beautiful. Advanced thermal management technology, excellent heat dissipation, ensure  
 The largest lamps and lanterns light output of sustainability and the consistency of color temperature.  
 Application places: office buildings, schools, hospitals, shopping malls, hotels, high-grade supermarket  
 Such as public buildings.  
 An acrylic cover plate can be unlimited extension.



## MODEL : EM75104-A

### COLOUR

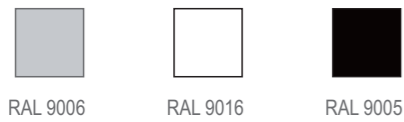

### MATERIAL

Housing material : High-quality Aluminum alloy  
 Surface finish : Electrostatic thermo-painting  
 Diffuser material : PMMA

### LIGHT SOURCE

Light source : SMD  
 Luminaire efficiency : 92LM/W  
 CRI :  $\geq 82+$   $\geq 90+$   
 CCT : 3000K/3500K/4000K/4500K/5000K

### TECHNICAL DATE

Size LxWxH	Input Power / Luminous Flux	Input Voltage	Lm / W	Beam Angle	SDCM	Ra
L1275x75x105mm	35W / 3220	AC220-240V	92	95°	SDCM $\leq 3/\leq 5$	Ra $> 82+90+$
L1575x75x105mm	45W / 4140	AC220-240V	92	95°	SDCM $\leq 3/\leq 5$	Ra $> 82+90+$
L1875x75x105mm	50W / 4600	AC220-240V	92	95°	SDCM $\leq 3/\leq 5$	Ra $> 82+90+$



Size LxWxH	Input Power / Luminous Flux	Input Voltage	Lm / W	Beam Angle	SDCM	Ra
L1275x75x105mm	UP10W / 1050 Down35W / 3220	AC220-240V	UP105/Down92	95°	SDCM $\leq 3/\leq 5$	Ra $> 82+90+$
L1575x75x105mm	UP15W / 1575 Down45W / 4140	AC220-240V	UP105/Down92	95°	SDCM $\leq 3/\leq 5$	Ra $> 82+90+$
L1875x75x105mm	UP20W / 2100 Down50W / 4600	AC220-240V	UP105/Down92	95°	SDCM $\leq 3/\leq 5$	Ra $> 82+90+$

### PRODUCT SIZE

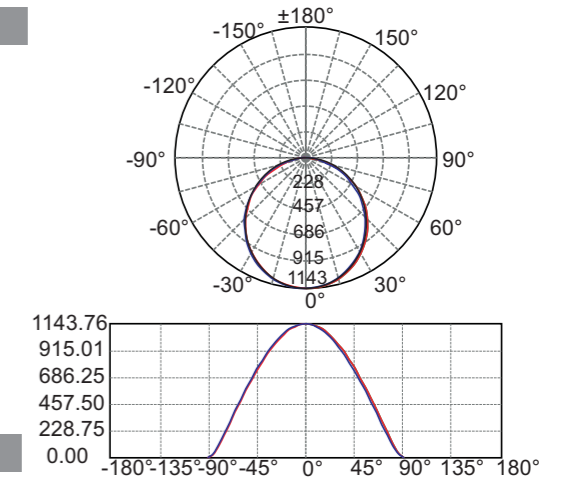
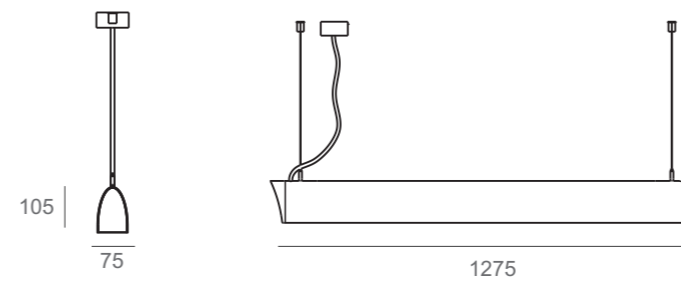

### INSTALLATION

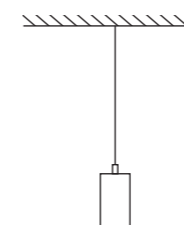

PENDANT LAMP

Indoor	General lighting	Long life	Anti glare	Accurate light distribution
No flickering	Protective grounding	Fire protection	Low lumen depreciation	Color-temp changing
Microwave sensor	Emergency kits	DALI	1-10V dimming	Wifi or Ble, Zigbee
China Compulsory Certification	CE certification	CB certification	Light control	

## EM75104-G

Changkong S75104-G linear chandelier for simple LED lamps, using high quality aluminum alloy profile  
The lamp body, no screw die cast aluminum end cover, the lamps with strong lines and beautiful appearance, size ratio  
Scientific, reasonable structure, convenient and flexible installation and maintenance. Lamps and lanterns combine innovation  
Direct lighting + indirect lighting concept, using anti-glare German ammonium aluminum reflector  
Double transmittance principle plus secondary reflected light, high transmittance diffused PMMA astigmatism  
The hood is developed according to the wavelength of LED light, and produces uniform light with no shadow and good anti-glare effect.  
The perfect combination of light control mask and light body makes the whole lamp more beautiful. Advanced thermal  
Management technology, excellent heat dissipation, ensure the maximum light output of the lamps continuity and color  
Consistency of temperature.  
Application: office buildings, schools, hospitals, high-end supermarkets, shopping malls, hotels  
Public buildings.



## MODEL : EM75104-G

### COLOUR



RAL9006



RAL 9016



RAL 9005

### MATERIAL

Housing material : High-quality Aluminum alloy

Surface finish : Electrostatic thermo-painting

Diffuser material : PMMA

### LIGHT SOURCE

Light source : SMD

Luminaire efficiency : 75LM/W

CRI :  $\geq 82+$   $\geq 90+$

CCT : 3000K/3500K/4000K/4500K/5000K

### TECHNICAL DATE

Size LxWxH	Input Power / Luminous Flux	Input Voltage	Lm / W	Beam Angle	SDCM	Ra
L1275x75x105mm	35W / 2625	AC220-240V	75	95°	SDCM $\leq 3/\leq 5$	Ra $> 82+90+$
L1575x75x105mm	45W / 3375	AC220-240V	75	95°	SDCM $\leq 3/\leq 5$	Ra $> 82+90+$
L1875x75x105mm	50W / 3750	AC220-240V	75	95°	SDCM $\leq 3/\leq 5$	Ra $> 82+90+$

Size LxWxH	Input Power / Luminous Flux	Input Voltage	Lm / W	Beam Angle	SDCM	Ra
L1275x75x105mm	UP10W / 1050 Down35W / 2625	AC220-240V	UP105/Down75	95°	SDCM $\leq 3/\leq 5$	Ra $> 82+90+$
L1575x75x105mm	UP15W / 1575 Down45W / 3375	AC220-240V	UP105/Down75	95°	SDCM $\leq 3/\leq 5$	Ra $> 82+90+$
L1875x75x105mm	UP20W / 2100 Down50W / 3750	AC220-240V	UP105/Down75	95°	SDCM $\leq 3/\leq 5$	Ra $> 82+90+$

### PRODUCT SIZE

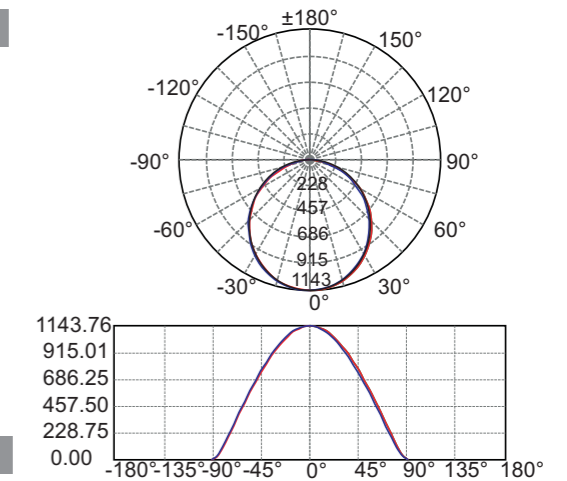
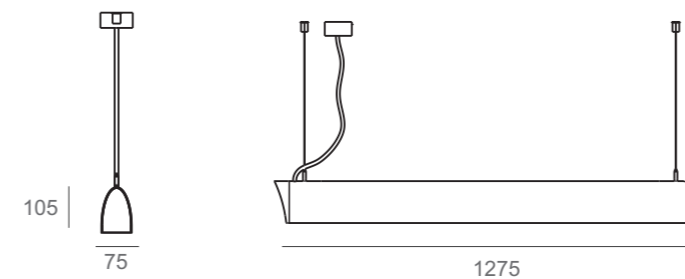

### INSTALLATION

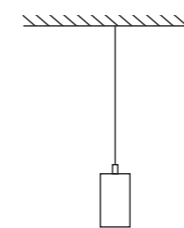

PENDANT LAMP

Indoor	General lighting	Long life	Anti glare	Accurate light distribution
No flickering	Protective grounding	Fire protection	Low lumen depreciation	Color-temp changing
Microwave sensor	Emergency kits	DALI	1-10V dimming	Wifi or Ble, Zigbee
China Compulsory Certification	CE certification	CB certification	Light control	





## EM 6887

---

SI6887series suspend mounted linear LED luminaire, housing made of high pressure extruded aluminum construction, die-cast aluminum end caps with no visible screws, Electrostatic thermo-painting finish on housing and Flame-retardant PC honeycomb grille + flame-retardant PC lens + flame retardant PC anti-glare cover, UV and corrosion resistance, with beautiful appearance, the scientific proportion and reasonable dimensions, flexible installing methods, light body, excellent heat dissipation. The luminaire adopted TIR optic-control technology, achieve unification between precise control and high efficiency. Getting better with the soft switch technology. Advanced thermal management technology to ensure consistency of LED life span, color temperature and maximize output lumens.  
Applications: Office, Educational Institutes, Hospitals, Warehouses, Hospitality, Retails Etc.



## MODEL : EM6887

### COLOUR



RAL 9006



RAL 9016



RAL 9005

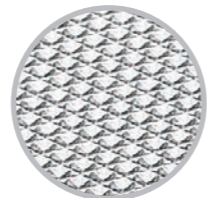
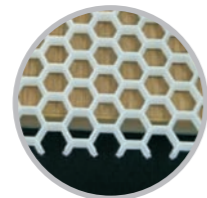

microprismatic  
(UGR<19)

### MATERIAL

Housing material : High-quality Aluminum alloy

Surface finish : Electrostatic thermo-painting

Diffuser material : PMMA

### LIGHT SOURCE

Light source : SMD

Luminaire efficiency : 78LM/W

CRI : ≥82+ ≥90+

CCT : 3000K/3500K/4000K/4500K/5000K

### TECHNICAL DATE

Size LxWxH	Input Power / Luminous Flux	Input Voltage	Lm / W	Beam Angle	SDCM	Ra
L1160X68X87mm	35W / 2730	AC220-240V	78	95°	SDCM≤3/≤5	Ra>82+90+
L1446X68X87mm	45W / 3510	AC220-240V	78	95°	SDCM≤3/≤5	Ra>82+90+
L1732X68X87mm	50W / 3750	AC220-240V	75	95°	SDCM≤3/≤5	Ra>82+90+

Size LxWxH	Input Power / Luminous Flux	Input Voltage	Lm / W	Beam Angle	SDCM	Ra
L1160x68x87mm	UP10W / 1050 Down35W / 2730	AC220-240V	UP105/Down78	95°	SDCM≤3/≤5	Ra>82+90+
L1446x68x87mm	UP15W / 1575 Down45W / 3510	AC220-240V	UP105/Down78	95°	SDCM≤3/≤5	Ra>82+90+
L1732x68x87mm	UP20W / 2100 Down50W / 3750	AC220-240V	UP105/Down75	95°	SDCM≤3/≤5	Ra>82+90+

### PRODUCT SIZE

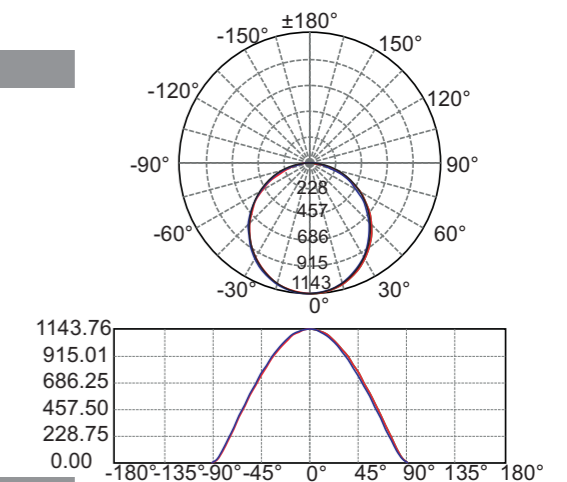
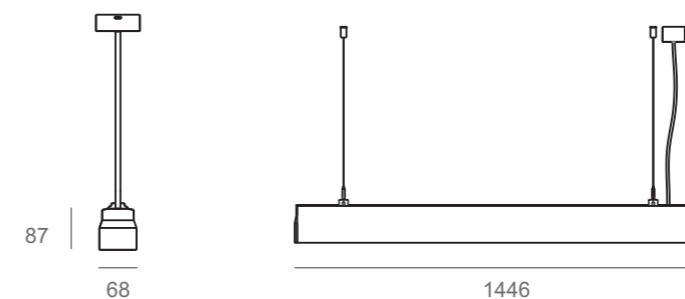

### INSTALLATION

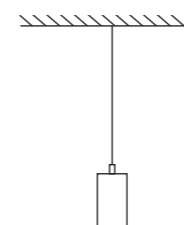

Indoor	General lighting	Long life	Anti glare	Accurate light distribution
No flickering	Protective grounding	Fire protection	Low lumen depreciation	Color-temp changing
Microwave sensor	Emergency kits	DALI	1-10V dimming	Wifi or Ble, Zigbee
China Compulsory Certification	CE certification	CB CE certification		Light control

PENDANT LAMP

## EM20844

---

SI20844 specification Grade Suspend mounted linear LED Luminaire. Housing made of high pressure extruded aluminum construction, With beautiful appearance, the scientific proportion and reasonable dimensions strong and beautiful outline. High-quality anti-glare PC diffuser is special designed for LED light wave and it covers the whole lamp body, trimless, 180 degree lighting beam angle. Uniform lighting distributions, looks more beautiful. Advanced thermal management technology to ensure consistency of LED life span, color temperature and maximize output lumens. Applications: Offices, Educational Institutes, Hospitals, Shopping malls, department stores, Hospitality, Public buildings, Stations and Airport, metro, Etc.



### TECHNICAL DATE

Size LxWxH	Input Power / Luminous Flux	Input Voltage	Lm / W	Beam Angle	SDCM	Ra
L1215X208X44mm	35W / 2730	AC220-240V	78	95°	SDCM≤3/≤5	Ra>82+90+
L1515X208X44mm	45W / 3510	AC220-240V	78	95°	SDCM≤3/≤5	Ra>82+90+

### PRODUCT SIZE

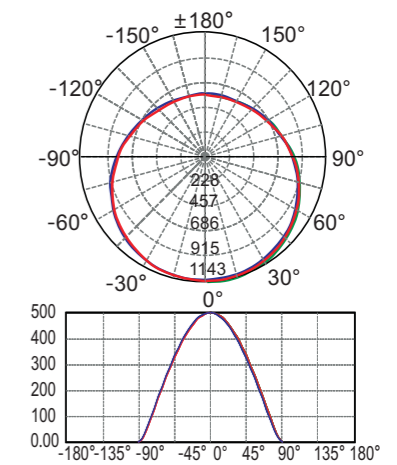
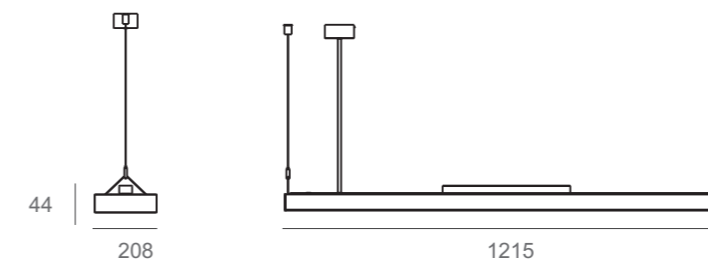

### INSTALLATION

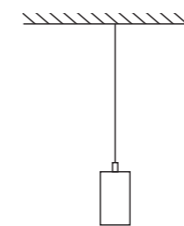

PENDANT LAMP

## MODEL : EM20844

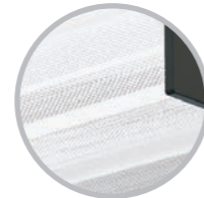
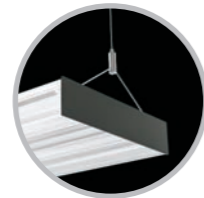

microprismatic (UGR<19)

### COLOUR

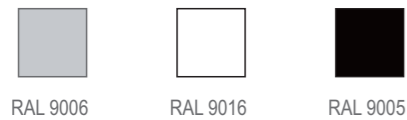

### MATERIAL

Housing material : High-quality Aluminum alloy  
 Surface finish : Electrostatic thermo-painting  
 Diffuser material : PMMA

### LIGHT SOURCE

Light source : SMD  
 Luminaire efficiency : 78LM/W  
 CRI : ≥82+ ≥90+  
 CCT : 3000K/3500K/4000K/4500K/5000K

Indoor	General lighting	Long life	Anti glare	Accurate light distribution
No flickering	Protective grounding	Fire protection	Low lumen depreciation	Color-temp changing
Microwave sensor	Emergency kits	DALI	1-10V dimming	Wifi or Ble, Zigbee
China Compulsory Certification	CE certification	CB certification	Light control	





## MODEL : COOS



### COLOUR

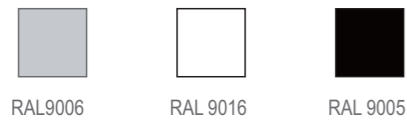

### MATERIAL

Housing material : High-quality Aluminum alloy  
 Surface finish : Electrostatic thermo-painting  
 Diffuser material : PMMA

### LIGHT SOURCE

Light source : SMD  
 Luminaire efficiency : 85LM/W  
 CRI :  $\geq 82+ \geq 90+$   
 CCT : 3000K/3500K/4000K/4500K/5000K

### TECHNICAL DATA

Size LxWxH	Input Power / Luminous Flux	Input Voltage	Lm / W	Beam Angle	SDCM	Ra
L1215X120X60mm	35W / 2975	AC220-240V	85	95°	SDCM $\leq 3/\leq 5$	Ra $> 82+90+$
L1515X120X60mm	45W / 3825	AC220-240V	85	95°	SDCM $\leq 3/\leq 5$	Ra $> 82+90+$

### PRODUCT SIZE

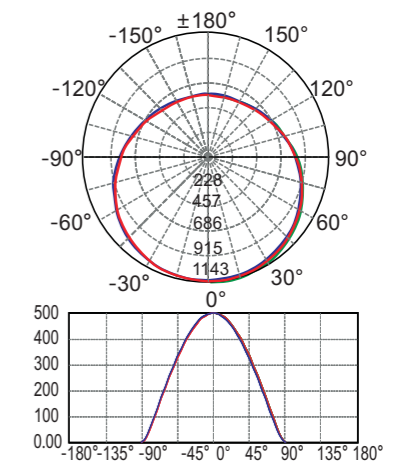
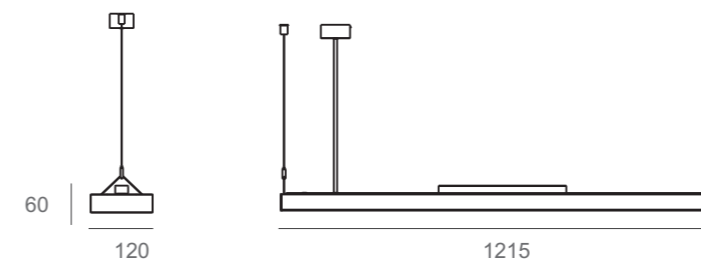

### INSTALLATION

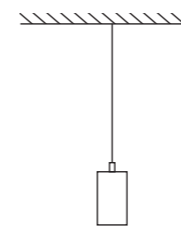

PENDANT LAMP

Indoor	General lighting	Long life	Anti glare	Accurate light distribution
No flickering	Protective grounding	Fire protection	Low lumen depreciation	Color-temp changing
Microwave sensor	Emergency kits	DALI	1-10V dimming	Wifi or Ble, Zigbee
China Compulsory Certification	CE certification	CB certification	Light control	

## EM25

---

SLD25 series linear droplight, contracted appearance generous,  
USES the linear high quality aluminum  
Die-casting aluminum lamp body, no screw end cover, the lamp body is light,  
excellent heat dissipation. Round tube  
Mask can provide 360 - degree, lighting, uniform light without shadow. Advanced  
thermal management technology  
Ensure the sustainability of lamps and lanterns light output biggest operation and  
consistency of color temperature.  
Application places: office buildings, schools, hospitals, supermarkets, shopping  
malls, public  
Construction, etc.

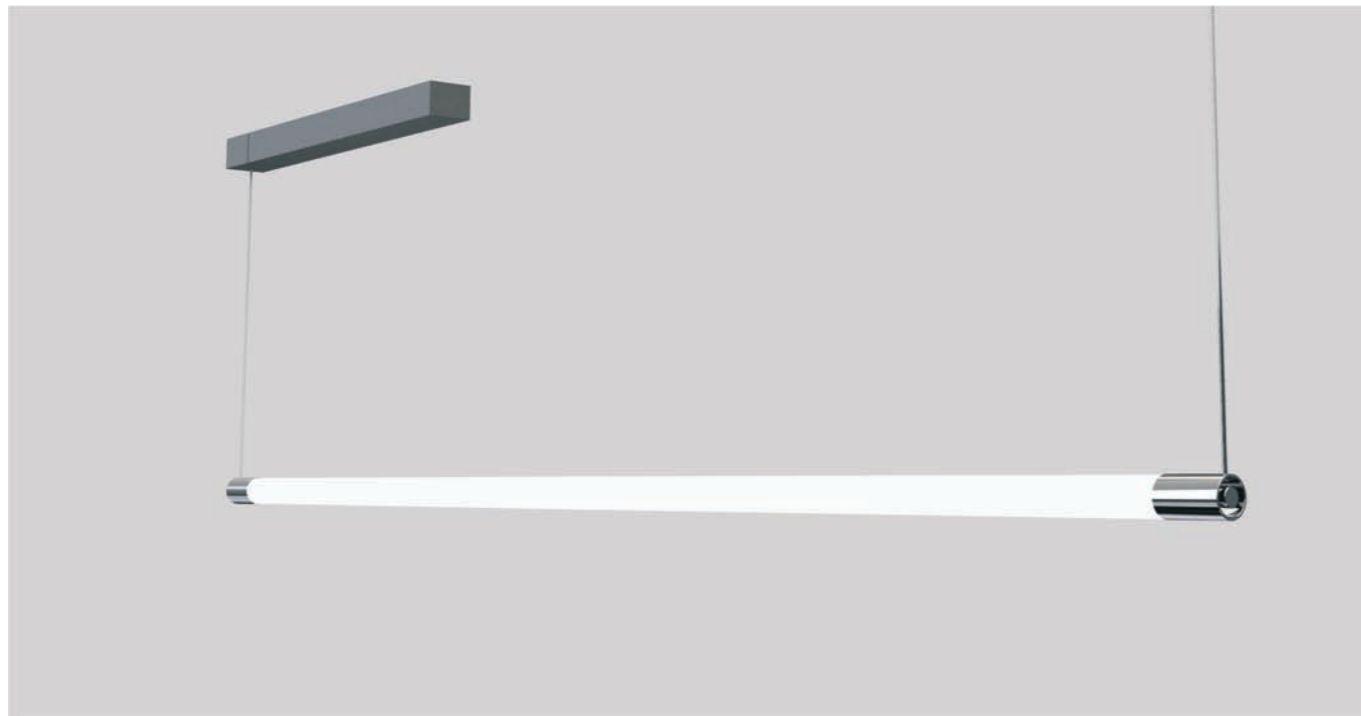

## MODEL : EM25



### COLOUR



RAL 9006



RAL 9016



RAL 9005

### MATERIAL

Housing material : High-quality Aluminum alloy

Surface finish : Electrostatic thermo-painting

Diffuser material : PMMA

### LIGHT SOURCE

Light source : SMD

Luminaire efficiency : 85LM/W

CRI :  $\geq 82+$   $\geq 90+$

CCT : 3000K/3500K/4000K/4500K/5000K

### TECHNICAL DATE

Size	Input Power / Luminous Flux	Input Voltage	Lm / W	Beam Angle	SDCM	Ra
L1234mm	20W / 1700	AC220-240V	85	95°	SDCM $\leq 3/\leq 5$	Ra $> 82+90+$
L1437mm	30W / 2550	AC220-240V	85	95°	SDCM $\leq 3/\leq 5$	Ra $> 82+90+$
L1640mm	35W / 2975	AC220-240V	85	95°	SDCM $\leq 3/\leq 5$	Ra $> 82+90+$
L1843mm	45W / 3825	AC220-240V	85	95°	SDCM $\leq 3/\leq 5$	Ra $> 82+90+$

### PRODUCT SIZE

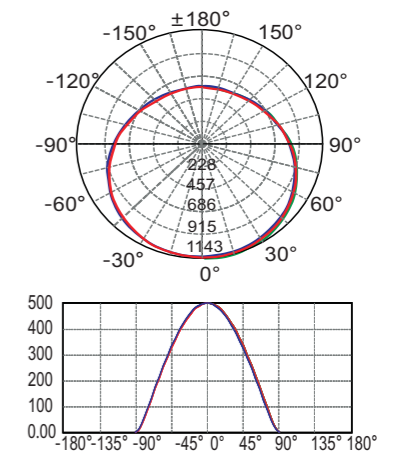
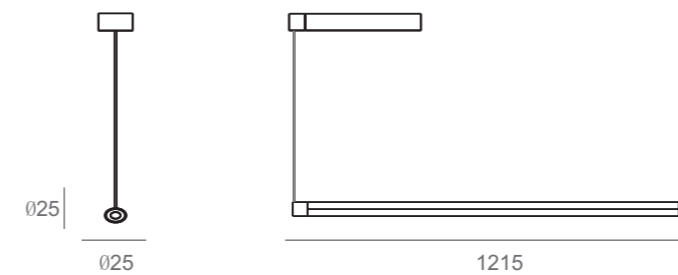

### INSTALLATION

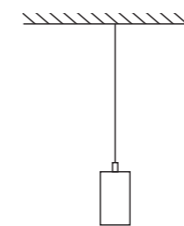

PENDANT LAMP

Indoor	General lighting	High efficiency	Long life	Anti glare	Accurate light distribution
No flickering	Protection level	Protective grounding	Fire protection	Low lumen depreciation	Color-temp changing
Microwave sensor	Emergency kits	DALI	Light control	Wifi or Ble, Zigbee	1-10V dimming
China Compulsory Certification	CE certification	CB CE certification	Rotating module		



## EM148

---

SL-D148 series linear light, simple and concise look, high quality extruded aluminum housing, die-cast aluminum end caps with no visible screws and round tubular diffuser which provides 355° illumination and smooth uniform appearance. Advanced Thermal Management ensures maximum lumen maintenance and consistent color temperature.  
Application: offices, Educational Institutes, Hospitals, Warehouses, Hospitality, Retails, etc.

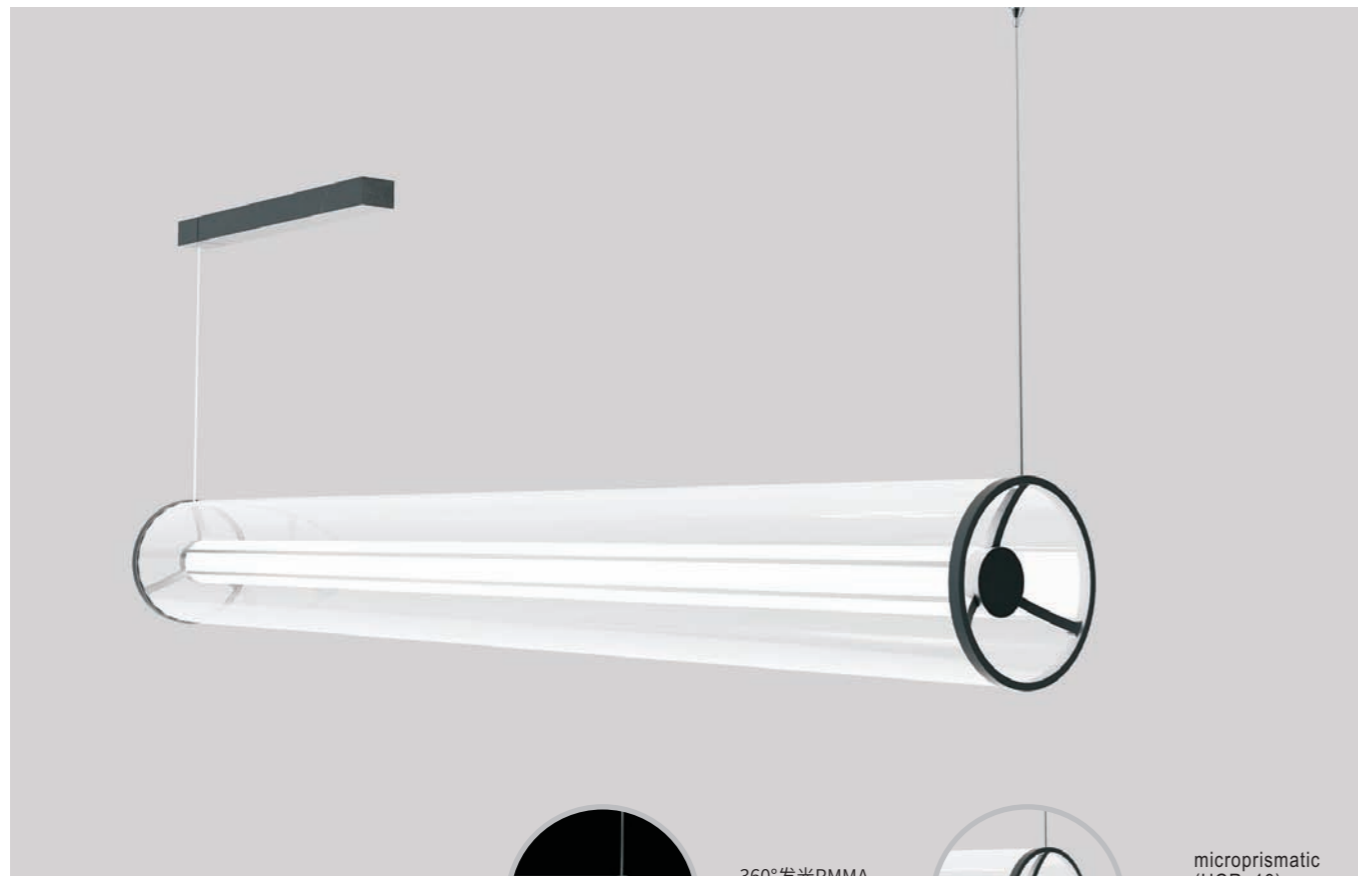

## MODEL : EM148

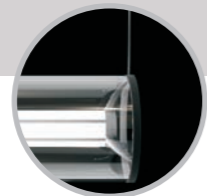

360°发光PMMA



microprismatic (UGR<19)

### COLOUR



RAL 9006



RAL 9016



RAL 9005

### MATERIAL

Housing material : High-quality Aluminum alloy

Surface finish : Electrostatic thermo-painting

Diffuser material : PMMA

### LIGHT SOURCE

Light source : SMD

Luminaire efficiency : 120LM/W

CRI : ≥82+ ≥90+

CCT : 3000K/3500K/4000K/4500K/5000K

### TECHNICAL DATE

Size LxD	Input Power / Luminous Flux	Input Voltage	Lm / W	Beam Angle	SDCM	Ra
L1270XØ148mm	35W / 4200	AC220-240V	120	355°	SDCM≤3/≤5	Ra>82+90+
L1570XØ148mm	45W / 5400	AC220-240V	120	355°	SDCM≤3/≤5	Ra>82+90+
L1870XØ148mm	50W / 6000	AC220-240V	120	355°	SDCM≤3/≤5	Ra>82+90+

### PRODUCT SIZE



Ø148

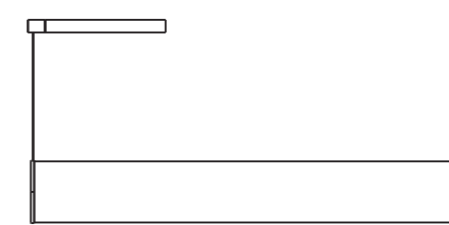

1270

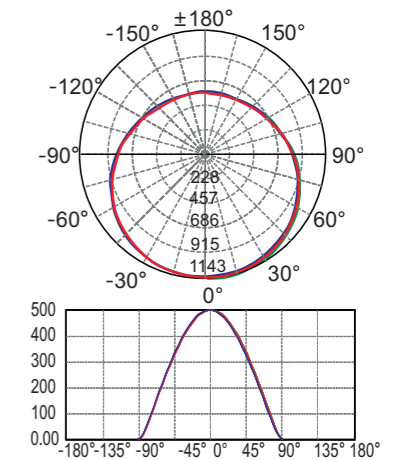

### INSTALLATION

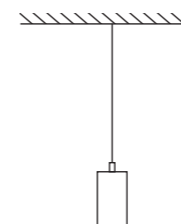

PENDANT LAMP

Indoor	General lighting	Long life	Anti glare	Accurate light distribution
No flickering	Protective grounding	Fire protection	Low lumen depreciation	Color-temp changing
Microwave sensor	Emergency kits	DALI	1-10V dimming	Wifi or Ble, Zigbee
China Compulsory Certification	CE certification	CB certification		Light control

## TOMO

---

TOMO series Suspended mounted luminaire with aluminum alloy structure integrated with advanced side light transmittance technology, direct and indirect light illuminating, high transmitting optical light guide PMMA plate create shadow free and uniform light output without any glare. Advanced thermal management technology to ensure consistency of LED life span, color temperature and maximize output lumens. Suspended, ceiling surface mounted lamp, wall lamp, floor lamp, desk reading lamp are available for TOMO series.  
Applications: Offices, schools, hospitals, hotels, shopping malls, public buildings, airport halls etc.



## MODEL : TOMO

### COLOUR



### MATERIAL

Housing material : High-quality Aluminum alloy  
 Surface finish : Electrostatic thermo-painting  
 Diffuser material : PMMA

### LIGHT SOURCE

Light source : SMD  
 Luminaire efficiency : 85LM/W  
 CRI :  $\geq 82+ \geq 90+$   
 CCT : 3000K/3500K/4000K/4500K/5000K

### TECHNICAL DATE

Size LxWxH	Input Power / Luminous Flux	Input Voltage	Lm / W	Beam Angle	SDCM	Ra
L1194X78X60mm	35W / 2975	AC220-240V	85	95°	SDCM $\leq 3/\leq 5$	Ra $> 82+90+$
L1494X78X60mm	45W / 3825	AC220-240V	85	95°	SDCM $\leq 3/\leq 5$	Ra $> 82+90+$
L1794X78X60mm	50W / 4250	AC220-240V	85	95°	SDCM $\leq 3/\leq 5$	Ra $> 82+90+$

### PRODUCT SIZE

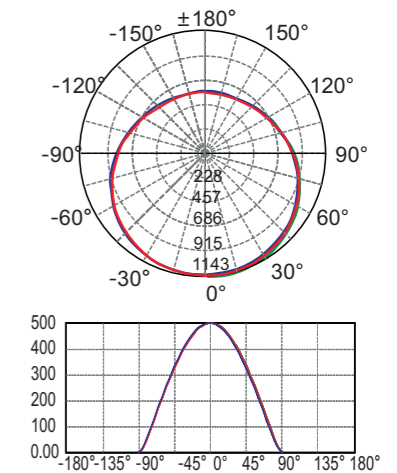
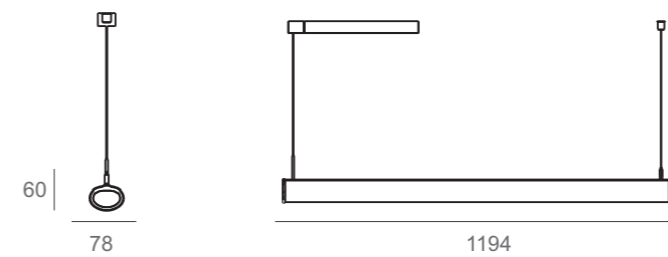

### INSTALLATION

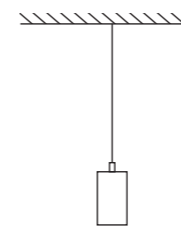

PENDANT LAMP

Indoor	General lighting	Long life	Anti glare	Accurate light distribution
No flickering	Protective grounding	Fire protection	Low lumen depreciation	Color-temp changing
Microwave sensor	Emergency kits	DALI	1-10V dimming	Wifi or Ble, Zigbee
China Compulsory Certification	CE certification	CB certification	Light control	

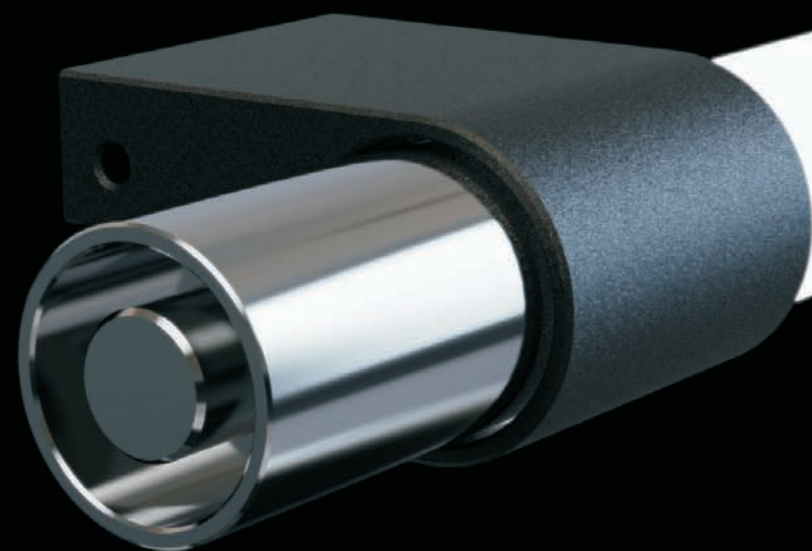

## EM25

---

WLD25 chandeliers series adopts high quality aluminum lamp body, appearance Dimension scale scientific, reasonable structure, smooth lines and beautiful. Advanced directly Illumination model, coupled with high light transmittance optical pure material PC light pipe, Make it out of the light evenly without shadow, anti glare effect is better, the advanced thermal management technology, Heat dissipation effect is excellent, ensure the sustainability of lamps and lanterns is maximum light output and the consistency of color temperature. Application places: offices, hotels, shopping malls, public buildings, etc.

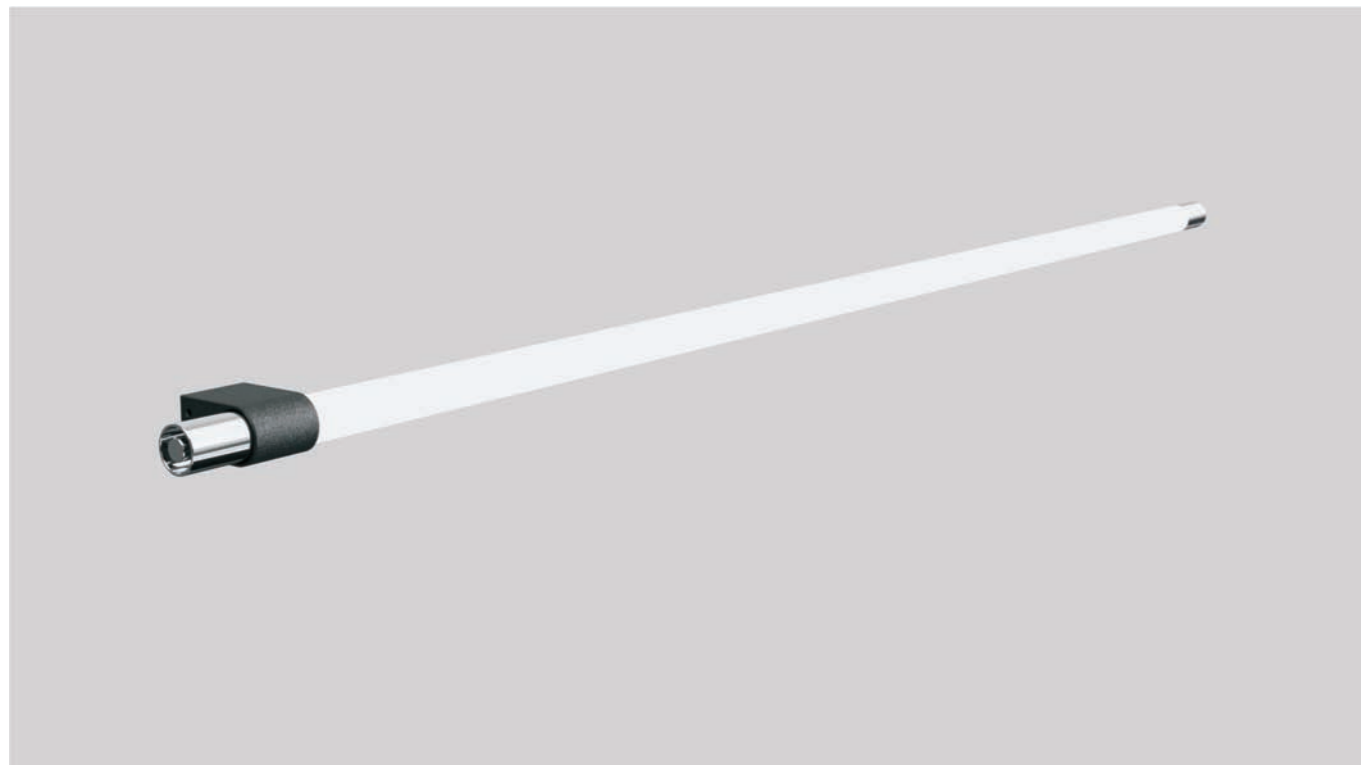

## MODEL : EM25



### COLOUR



RAL 9006



RAL 9016



RAL 9005

### MATERIAL

Housing material : High-quality Aluminum alloy

Surface finish : Electrostatic thermo-painting

Diffuser material : PMMA

### LIGHT SOURCE

Light source : SMD

Luminaire efficiency : 85LM/W

CRI :  $\geq 82+$   $\geq 90+$

CCT : 3000K/3500K/4000K/4500K/5000K

### TECHNICAL DATE

Size LxWxH	Input Power / Luminous Flux	Input Voltage	Lm / W	Beam Angle	SDCM	Ra
L615X55X30mm	20W / 1700	AC220-240V	85	355°	SDCM $\leq 3/\leq 5$	Ra $> 82+90+$
L915X55X30mm	25W / 2125	AC220-240V	85	355°	SDCM $\leq 3/\leq 5$	Ra $> 82+90+$
L1215X55X30mm	30W / 2550	AC220-240V	85	355°	SDCM $\leq 3/\leq 5$	Ra $> 82+90+$

### PRODUCT SIZE

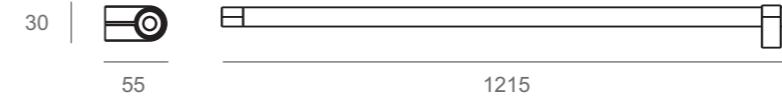

### INSTALLATION

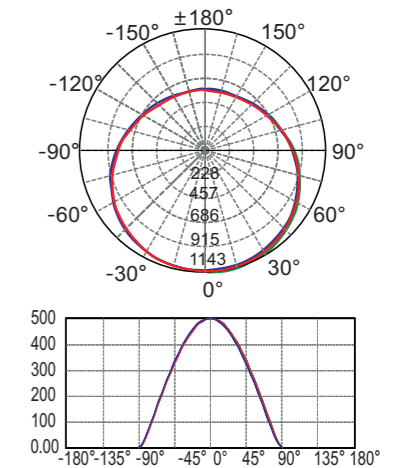

WALL LAPM

Indoor	General lighting	Long life	Anti glare	Accurate light distribution
No flickering	Protective grounding	Fire protection	Low lumen depreciation	Color-temp changing
Microwave sensor	Emergency kits	DALI	1-10V dimming	Wifi or Ble, Zigbee
China Compulsory Certification	CE certification	CB certification	Light control	

Floor + Ceiling + Desktop Series



Star-moon series floor lamp adopts high-quality Aluminum Alloy Profile Lamp Body, scientific appearance and size ratio, reasonable structure, smooth and beautiful lines. The advanced side light guiding technology combined with the direct + indirect lighting mode of up and down light, together with the PMMA light guiding plate of high light transmittance pure material, makes its light even without shadow and anti-glare effect is better. The advanced heat management technology, excellent heat dissipation effect ensures the continuity of maximum light output and the consistency of color temperature. The star-moon series has the floor lamp, the table reading lamp and so on. Application places: offices, schools, hospitals, hotels, shopping malls, public buildings, airport stations and so on.

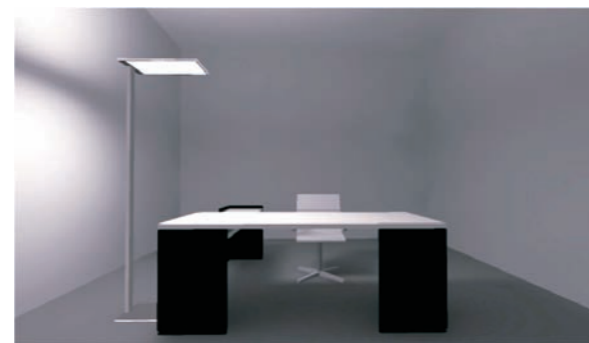
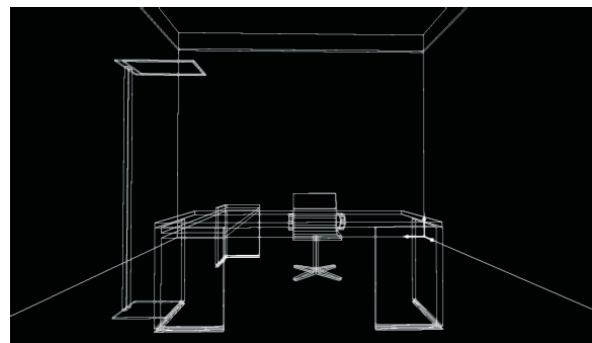
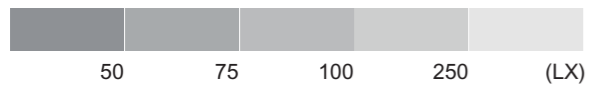

High quality aluminium alloy lamp body, PMMA light control mask. With head and tail connector, adjustable connection without dark area, uniform light output.  
 Features: No wiring, rotatable, anti-falling, advanced thermal management technology ensures the continuity of maximum light output and the consistency of color and temperature of lamps and lanterns.  
 Places for application: offices, schools, hospitals, high-end supermarkets, shopping malls, hotels, public buildings.



办公落地灯不仅可以提供光源，还可以起到装饰作用，让办公场所的整体格调提升不少。



MODEL : EM25

COLOUR



RAL 9006



RAL 9016



RAL 9005

MATERIAL

Housing material : High-quality Aluminum alloy  
 Surface finish : Electrostatic thermo-painting  
 Diffuser material : PMMA

LIGHT SOURCE

Light source : SMD  
 Luminaire efficiency : 95LM/W  
 CRI : ≥82+ ≥90+  
 CCT : 3000K/3500K/4000K/4500K/5000K

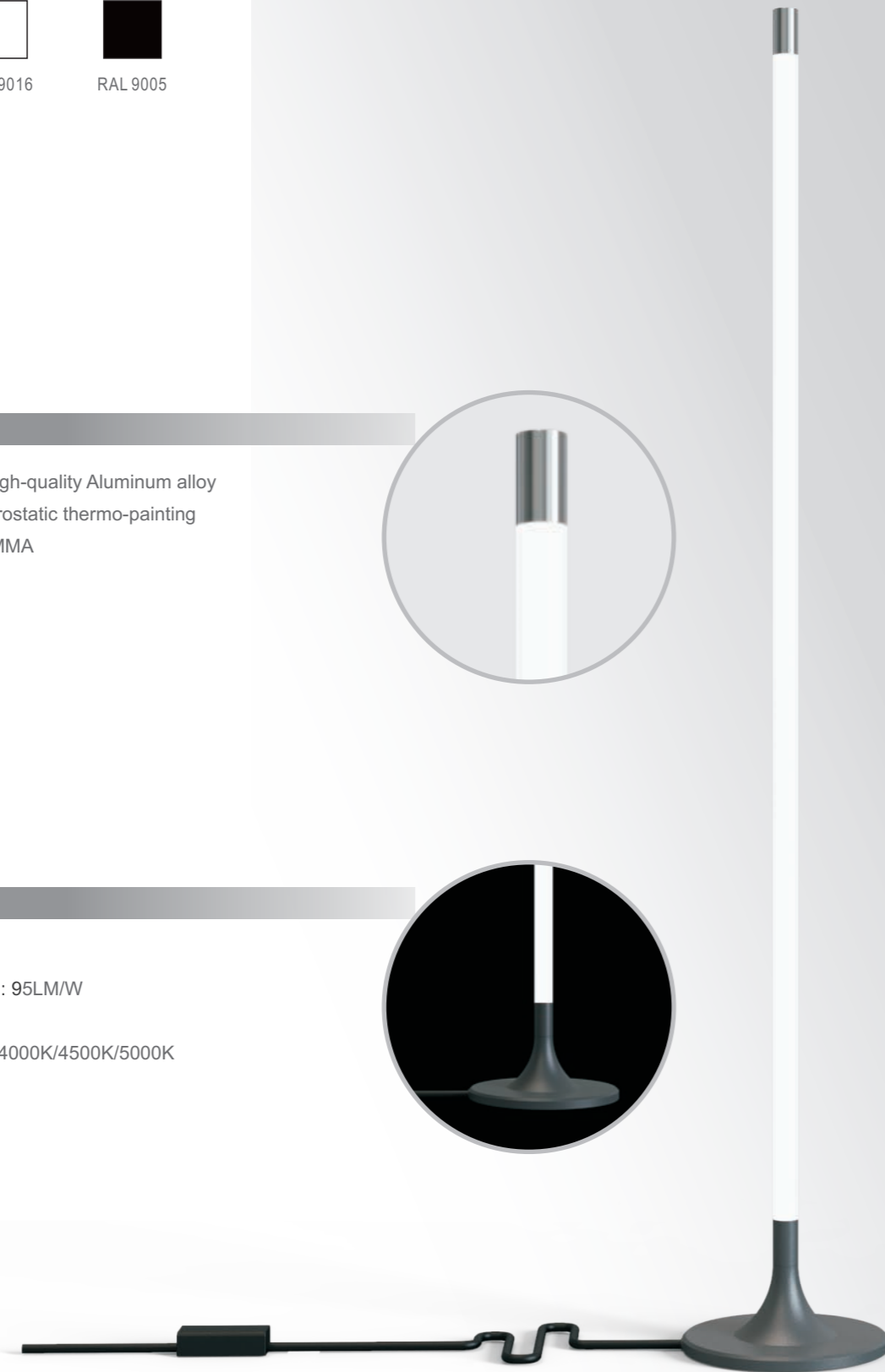

TECHNICAL DATE

Size	Input Power / Luminous Flux	Input Voltage	Lm / W	Beam Angle	SDCM	Ra
H1295mm	30W / 2850	AC220-240V	95	360°	SDCM≤3/≤5	Ra>82+90+

PRODUCT SIZE

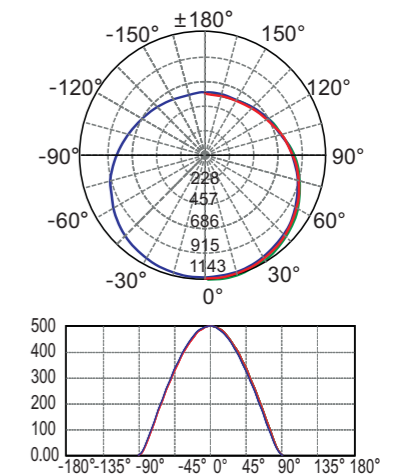
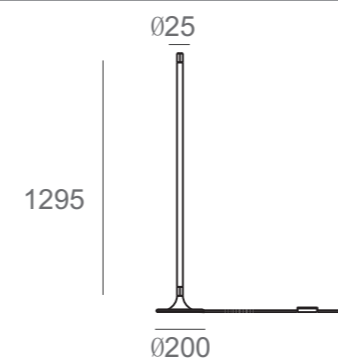

INSTALLATION



Indoor	General lighting	Long life	Anti glare	Accurate light distribution
No flickering	Protective grounding	Fire protection	Low lumen depreciation	Color-temp changing
Microwave sensor	Emergency kits	DALI	1-10V dimming	Wifi or Ble, Zigbee
China Compulsory Certification	CE certification	CB certification	Light control	

FLOOR LAMP

MODEL : EM550

COLOUR



RAL 9006



RAL 9016



RAL 9005

MATERIAL

Housing material : High-quality Aluminum alloy  
 Surface finish : Electrostatic thermo-painting  
 Diffuser material : PMMA

LIGHT SOURCE

Light source : SMD  
 Luminaire efficiency : 85LM/W  
 CRI : ≥82+ ≥90+  
 CCT : 3000K/3500K/4000K/4500K/5000K



TECHNICAL DATE

Size LxWxH	Input Power / Luminous Flux	Input Voltage	Lm / W	Beam Angle	SDCM	Ra
550x550x1950mm	UP15W / 1500 Down30W/2550	AC220-240V	UP100/Down85	75°	SDCM≤3/≤5	Ra>82+90+

PRODUCT SIZE

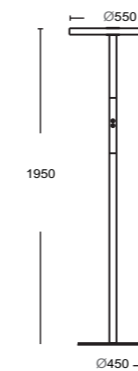

INSTALLATION

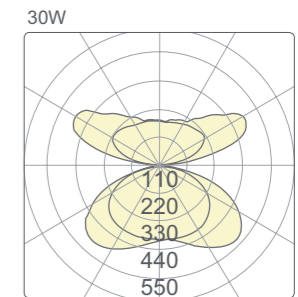
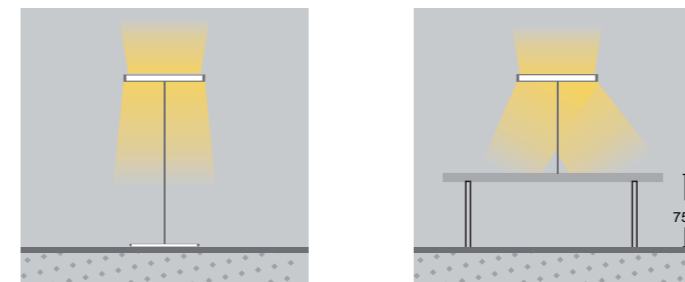

Emax(lux)

2.80	960
2.50	
1.50	547
0.75	488
0.00	320

FLOOR LAMP

Indoor	General lighting	Long life	Anti glare	Accurate light distribution
No flickering	Protective grounding	Fire protection	Low lumen depreciation	Color-temp changing
Microwave sensor	Emergency kits	DALI	1-10V dimming	Wifi or Ble, Zigbee
China Compulsory Certification	CE certification	CB certification		Light control

### 策展人语

21位（组）于1940年代至1980年代出生并长期生活工作于湖北的艺术家不同时期的多件作品。他们当中既有'85新潮时期活跃的艺术团体成员，也有经济改革和社会转型期主要的亲历者和实践者。他们感受着中国与西方的各种权力话语的切实碰撞，也着迷于细致入微的本土经验，并关注现代人与社会的种种现实矛盾和遭遇。展览试图在对不同代际艺术家的集体呈现中，描绘并揭示一个他们共同面对的、时刻变动中的社会景观。

在这里，有关时间的叙述不是一个连续和线性的截面，而是个人化的时间体验和感知。福克纳 (William Faulkner) 曾论：“过去从未死亡，它甚至没有过去。”在对新作品的并置中，我们感到每一位艺术家的过去如何与现在并存，它们又如何彼此交错着通向未来。无边的现实，是地理和观念上的深刻边界；多重的感知，是个人化的时间丈量。展览希望在地理维度的研究基础上，通过个体的起伏状态来呈现一个难以被时间定义的集体。

展览在技术层面上分为三个部分：“感知与观察”以线性叙事逻辑的展览，展示艺术家在各自的时间感知中，对现实世界的观察和记录。“感知”是艺术家对现实世界的感知和记录，是艺术家对现实世界的感知和记录。展览在技术层面上分为三个部分：“感知与观察”以线性叙事逻辑的展览，展示艺术家在各自的时间感知中，对现实世界的观察和记录。

ROBERTO P...

MODEL : EM3050

COLOUR



MATERIAL

Housing material : High-quality Aluminum alloy  
 Surface finish : Electrostatic thermo-painting  
 Diffuser material : PMMA



LIGHT SOURCE

Light source : SMD  
 Luminaire efficiency : 95LM/W  
 CRI : ≥82+ ≥90+  
 CCT : 3000K/3500K/4000K/4500K/5000K



TECHNICAL DATA

Size LxWxH	Input Power / Luminous Flux	Input Voltage	Lm / W	Beam Angle	SDCM	Ra
677x309x2050mm	UP15W / 1500 Down30W/2850	AC220-240V	UP100/Down95	75°	SDCM≤3/≤5	Ra>82+90+

PRODUCT SIZE

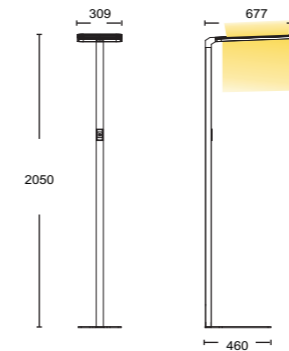

INSTALLATION

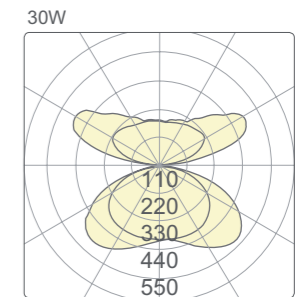
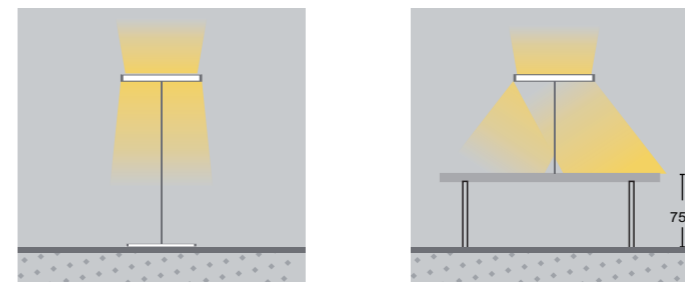

Height (m)	Emax (lux)
2.80	960
2.50	
1.50	547
0.75	488
0.00	320

FLOOR LAMP

Indoor	General lighting	Long life	Anti glare	Accurate light distribution
No flickering	Protective grounding	Fire protection	Low lumen depreciation	Color-temp changing
Microwave sensor	Emergency kits	DALI	1-10V dimming	Wifi or Ble, Zigbee
China Compulsory Certification	CE certification	CB certification		Light control



MODEL : EM2727UGR

COLOUR



MATERIAL

Housing material : High-quality Aluminum alloy  
 Surface finish : Electrostatic thermo-painting  
 Diffuser material : PMMA

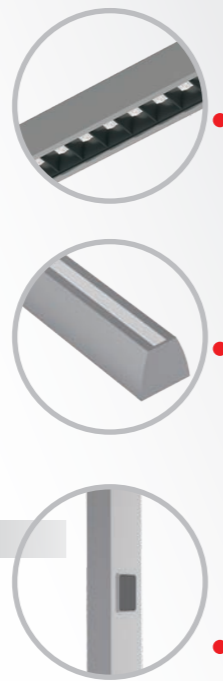

LIGHT SOURCE

Light source : SMD  
 Luminaire efficiency : 85LM/W  
 CRI : ≥82+ ≥90+  
 CCT : 3000K/3500K/4000K/4500K/5000K

TECHNICAL DATE

Size LxWxH	Input Power / Luminous Flux	Input Voltage	Lm / W	Beam Angle	SDCM	Ra
1230x27x1980mm	UP15W / 1500 Down30W/2550	AC220-240V	UP100/Down85	75°	SDCM≤3/≤5	Ra>82+90+

PRODUCT SIZE

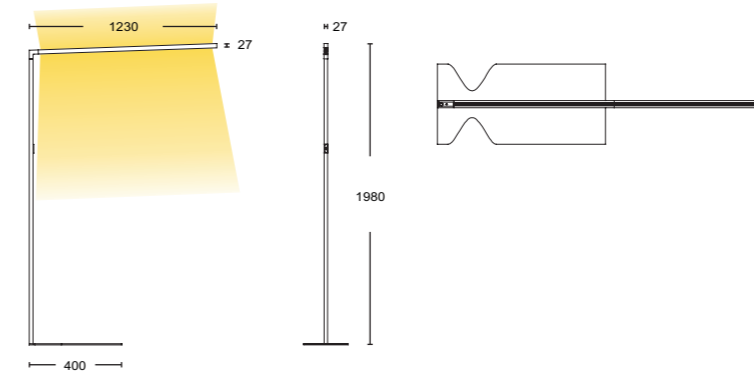

INSTALLATION

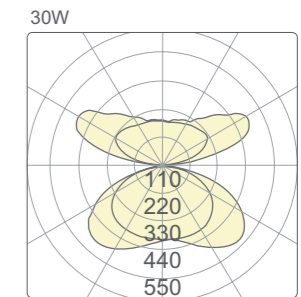
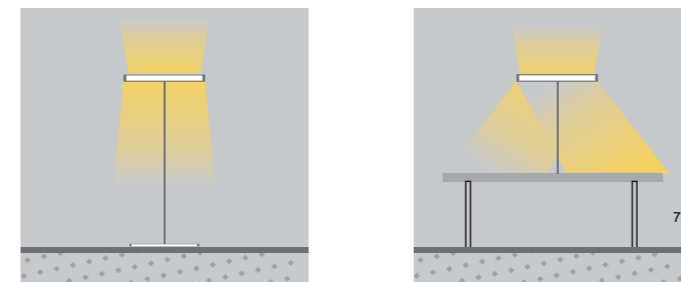

Emax(lux)

2.80	960
2.50	
1.50	547
0.75	488
0.00	320

FLOOR LAMP

- Indoor
- General lighting
- Long life
- Anti glare
- Accurate light distribution
- No flickering
- Protective grounding
- Fire protection
- Low lumen depreciation
- Color-temp changing
- Microwave sensor
- Emergency kits
- DALI
- 1-10V 1-10V dimming
- Wifi or Ble, Zigbee
- Light control
- China Compulsory Certification
- CE certification
- CE certification

MODEL : EM4341UGR

COLOUR



MATERIAL

Housing material : High-quality Aluminum alloy  
 Surface finish : Electrostatic thermo-painting  
 Diffuser material : PMMA

LIGHT SOURCE

Light source : SMD  
 Luminaire efficiency : 85LM/W  
 CRI : ≥82+ ≥90+  
 CCT : 3000K/3500K/4000K/4500K/5000K

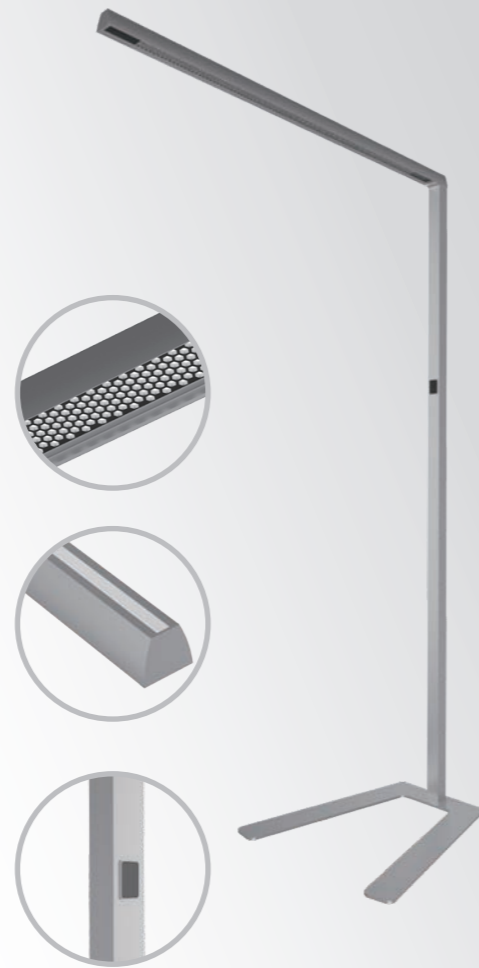

TECHNICAL DATE

Size LxWxH	Input Power / Luminous Flux	Input Voltage	Lm / W	Beam Angle	SDCM	Ra
1010x543x1980mm	UP15W / 1500 Down30W/2550	AC220-240V	UP100/Down85	75°	SDCM≤3/≤5	Ra>82+90+

PRODUCT SIZE

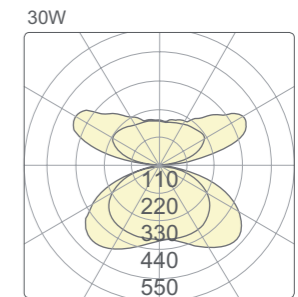
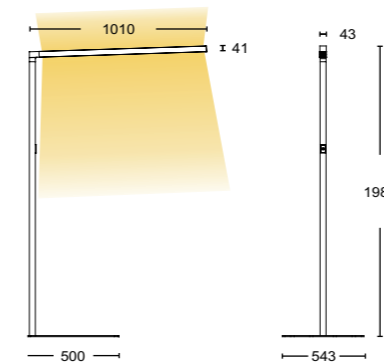

Emax(lux)

2.80	960
2.50	
1.50	547
0.75	488
0.00	320

INSTALLATION

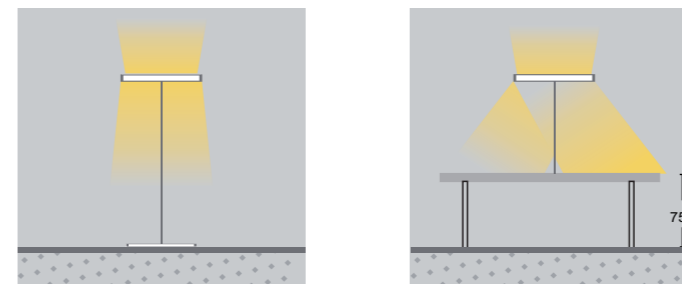

FLOOR LAMP

Indoor	General lighting	Long life	Anti glare	Accurate light distribution
No flickering	Protective grounding	Fire protection	Low lumen depreciation	Color-temp changing
Microwave sensor	Emergency kits	DALI	1-10V dimming	Wifi or Ble, Zigbee
China Compulsory Certification	CE certification	CB certification	Light control	





MODEL : EM4341GT

COLOUR



MATERIAL

Housing material : High-quality Aluminum alloy  
 Surface finish : Electrostatic thermo-painting  
 Diffuser material : PMMA

LIGHT SOURCE

Light source : SMD  
 Luminaire efficiency : 85LM/W  
 CRI : ≥82+ ≥90+  
 CCT : 3000K/3500K/4000K/4500K/5000K



TECHNICAL DATA

Size LxWxH	Input Power / Luminous Flux	Input Voltage	Lm / W	Beam Angle	SDCM	Ra
1010x543x1980mm	UP15W / 1500 Down30W/2550	AC220-240V	UP100/Down85	75°	SDCM≤3/≤5	Ra>82+90+

PRODUCT SIZE

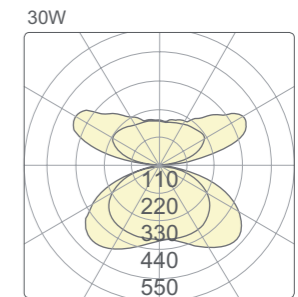
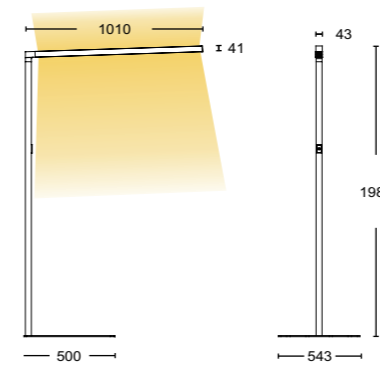

Distance (m)	Emax(lux)
2.80	960
2.50	
1.50	547
0.75	488
0.00	320

INSTALLATION

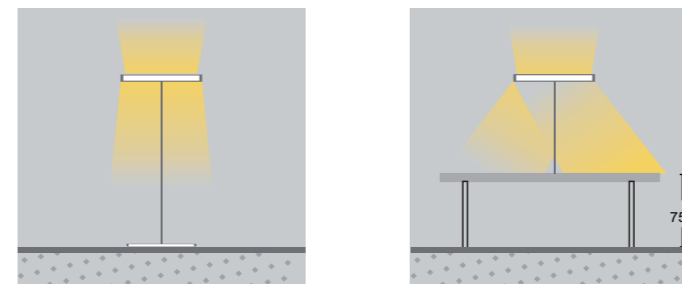

FLOOR LAMP

Indoor	General lighting	Long life	Anti glare	Accurate light distribution
No flickering	Protective grounding	Fire protection	Low lumen depreciation	Color-temp changing
Microwave sensor	Emergency kits	DALI	1-10V dimming	Wifi or Ble, Zigbee
China Compulsory Certification	CE certification	CB CE certification	Light control	

## TOSS

---

**TOSS** specification Grade Suspend mounted linear LED Luminaire. Housing made of high pressure extruded aluminum construction, With beautiful appearance, the scientific proportion and reasonable dimensions strong and beautiful outline. High-quality anti-glare PMMA diffuser is special designed for LED light wave and it covers the whole lamp body, trimless, 180 degree lighting beam angle. Uniform lighting distributions, looks more beautiful. Advanced thermal management technology to ensure consistency of LED life span, color temperature and maximize output lumens. Applications: Offices, Educational Institutes, Hospitals, Shopping malls, department stores, Hospitality, Public buildings, Stations and Airport, metro, Etc.

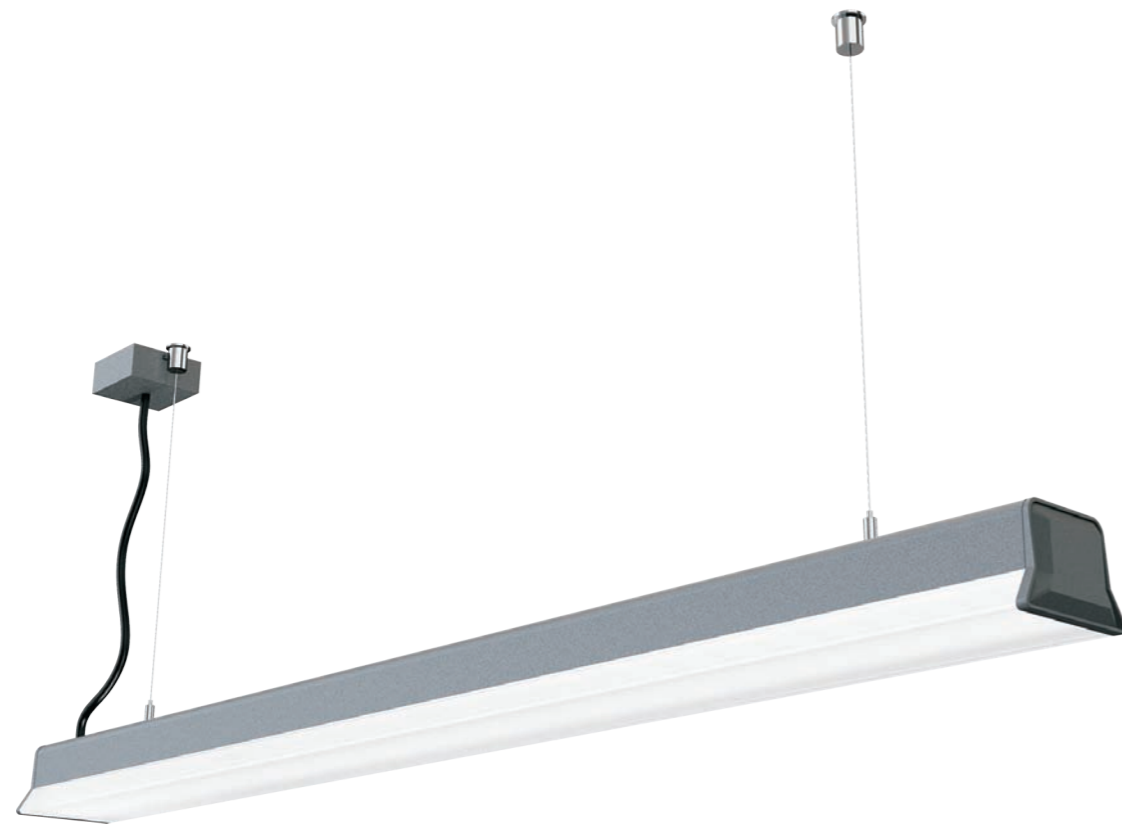

### TECHNICAL DATE

Size LxWxH	Input Power / Luminous Flux	Input Voltage	Lm / W	Beam Angle	SDCM	Ra
L1211x104x71mm	35W / 3850	AC220-240V	110	180°	SDCM≤3/≤5	Ra>82+90+
L1511x104x71mm	45W / 4950	AC220-240V	110	180°	SDCM≤3/≤5	Ra>82+90+
L1811x104x71mm	50W / 5500	AC220-240V	110	180°	SDCM≤3/≤5	Ra>82+90+

Size LxWxH	Input Power / Luminous Flux	Input Voltage	Lm / W	Beam Angle	SDCM	Ra
1211x104x71mm	UP10W / 1050 Down35W / 3850	AC220-240V	UP105/Down110	180°	SDCM≤3/≤5	Ra>82+90+
1511x104x71mm	UP15W / 1575 Down45W / 4950	AC220-240V	UP105/Down110	180°	SDCM≤3/≤5	Ra>82+90+
1811x104x71mm	UP20W / 2100 Down50W / 5500	AC220-240V	UP105/Down110	180°	SDCM≤3/≤5	Ra>82+90+

### PRODUCT SIZE

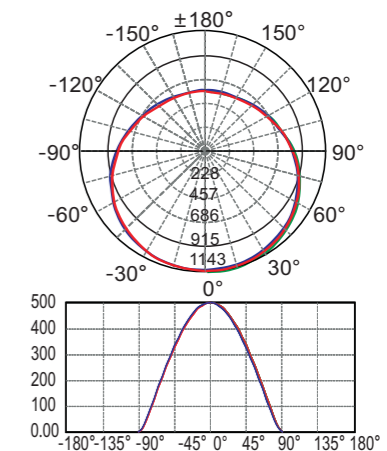
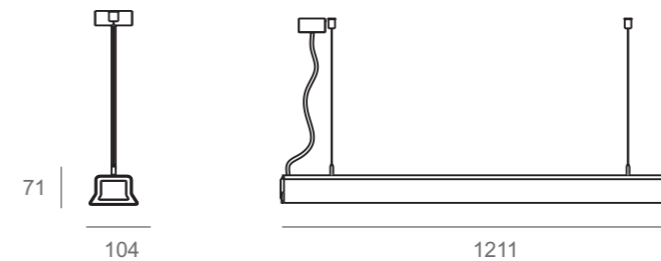

PENDANT LAMP

### INSTALLATION

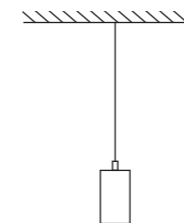

Indoor	General lighting	Long life	Anti glare	Accurate light distribution
No flickering	Protective grounding	Fire protection	Low lumen depreciation	Color-temp changing
Microwave sensor	Emergency kits	DALI	1-10V dimming	Wifi or Ble, Zigbee
China Compulsory Certification	CE certification	CB certification	Light control	

### MODEL : TOSS

#### COLOUR



#### MATERIAL

Housing material : High-quality Aluminum alloy  
 Surface finish : Electrostatic thermo-painting  
 Diffuser material : PMMA

#### LIGHT SOURCE

Light source : SMD  
 Luminaire efficiency : 85LM/W  
 CRI : ≥82+ ≥90+  
 CCT : 3000K/3500K/4000K/4500K/5000K



---

The sky series linear droplight/absorb dome light is contracted type LED lamps and lanterns, USES the high quality aluminum alloy type Material the lamp body, no screw die casting aluminum end cover, the lamps and lanterns with strong beautiful, appearance size Proportion of scientific, reasonable structure, convenient and flexible installation and maintenance. The lamps and lanterns is a combination of innovation Direct + indirect illumination lighting concept, using anti-dazzle lampshade light, high light transmittance Scattered cover type PMMA astigmatism development according to the LED light wavelength, the light evenly without shadow, Glare prevention effect is good, accused of light mask perfect combination to make the lamps and lanterns and light body more beautiful. Advanced thermal management technology, excellent heat dissipation, ensure the sustainability of lamps and lanterns is maximum light output and the consistency of color temperature. Application places: office buildings, schools, hospitals, shopping malls, hotels, high-grade supermarket Such as public buildings. An acrylic cover plate can be unlimited extension.





### TECHNICAL DATE

Size LxWxH	Input Power / Luminous Flux	Input Voltage	Lm / W	Beam Angle	SDCM	Ra
1195x53x75mm	30W / 2340	AC220-240V	78	95°	SDCM≤3/≤5	Ra>82+90+
1490x53x75mm	35W / 2730	AC220-240V	78	95°	SDCM≤3/≤5	Ra>82+90+
1785x53x75mm	45W / 3510	AC220-240V	78	95°	SDCM≤3/≤5	Ra>82+90+
2080x53x75mm	50W / 3900	AC220-240V	78	95°	SDCM≤3/≤5	Ra>82+90+
2375x53x75mm	60W / 4680	AC220-240V	78	95°	SDCM≤3/≤5	Ra>82+90+

Size LxWxH	Input Power / Luminous Flux	Input Voltage	Lm / W	Beam Angle	SDCM	Ra
1195X53X75mm	UP10W / 1050 Down30W / 2340	AC220-240V	UP105/Down78	95°	SDCM≤3/≤5	Ra>82+90+
1490X53X75mm	UP15W / 1575 Down35W / 2730	AC220-240V	UP105/Down78	95°	SDCM≤3/≤5	Ra>82+90+
1785X53X75mm	UP20W / 2100 Down45W / 3510	AC220-240V	UP105/Down78	95°	SDCM≤3/≤5	Ra>82+90+
2080X53X75mm	UP30W / 3150 Down50W / 3900	AC220-240V	UP105/Down78	95°	SDCM≤3/≤5	Ra>82+90+
2375X53X75mm	UP35W / 3675 Down60W / 4680	AC220-240V	UP105/Down78	95°	SDCM≤3/≤5	Ra>82+90+

### PRODUCT SIZE

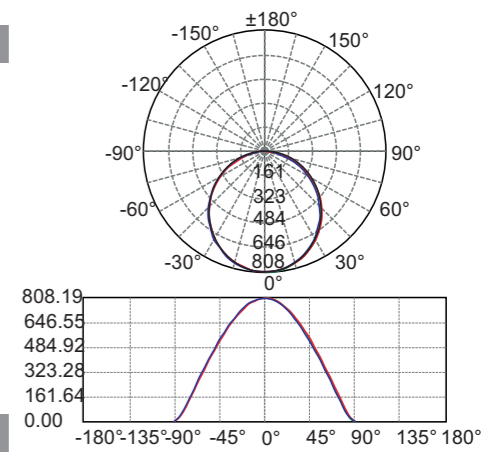
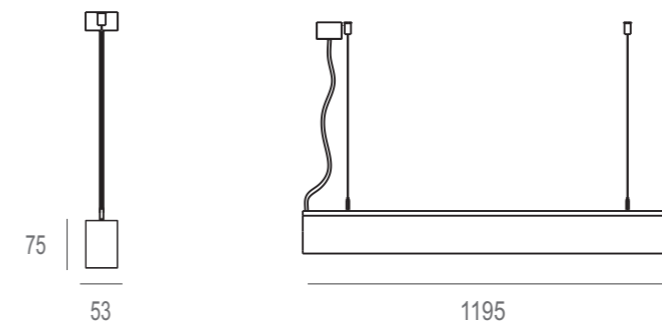

### MODEL : EM5375

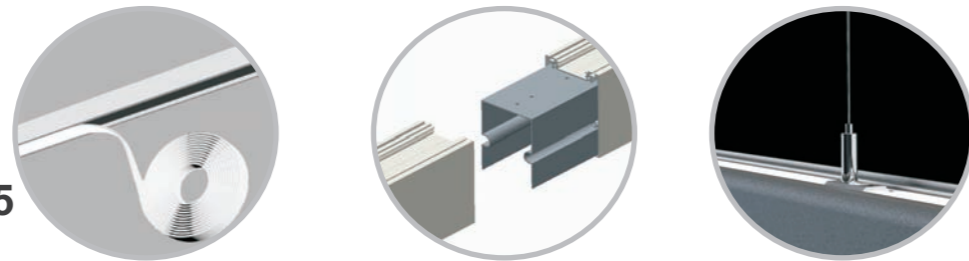

### COLOUR



### MATERIAL

Housing material : High-quality Aluminum alloy  
 Surface finish : Electrostatic thermo-painting  
 Diffuser material : PMMA

### LIGHT SOURCE

Light source : SMD  
 Luminaire efficiency : 78LM/W  
 CRI : ≥82+ ≥90+  
 CCT : 3000K/3500K/4000K/4500K/5000K

### INSTALLATION

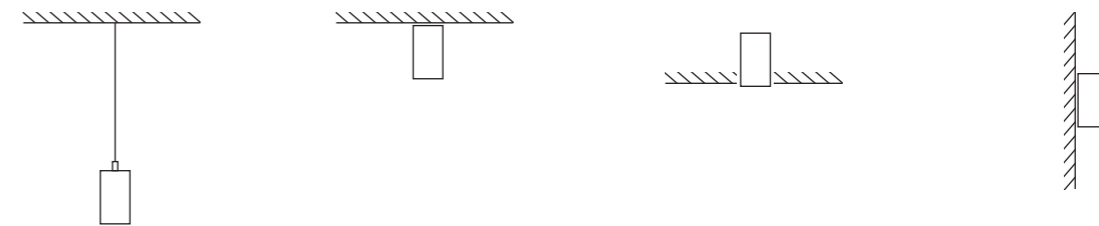

Indoor	General lighting	Long life	Anti glare	Accurate light distribution
No flickering	Protective grounding	Fire protection	Low lumen depreciation	Color-temp changing
Microwave sensor	Emergency kits	DALI	1-10V dimming	Wifi or Ble, Zigbee
China Compulsory Certification	CE certification	CB certification	Light control	

PENDANT LAMP



## MODEL : EM6285

### COLOUR



### MATERIAL

Housing material : High-quality Aluminum alloy  
 Surface finish : Electrostatic thermo-painting  
 Diffuser material : PMMA

### LIGHT SOURCE

Light source : SMD  
 Luminaire efficiency : 83LM/W  
 CRI :  $\geq 82+ \geq 90+$   
 CCT : 3000K/3500K/4000K/4500K/5000K

### TECHNICAL DATE

Size LxWxH	Input Power / Luminous Flux	Input Voltage	Lm / W	Beam Angle	SDCM	Ra
1195x62x85mm	30W / 2490	AC220-240V	83	95°	SDCM $\leq 3/\leq 5$	Ra $> 82+90+$
1490x62x85mm	35W / 2905	AC220-240V	83	95°	SDCM $\leq 3/\leq 5$	Ra $> 82+90+$
1785x62x85mm	45W / 3735	AC220-240V	83	95°	SDCM $\leq 3/\leq 5$	Ra $> 82+90+$
2080x62x85mm	50W / 4150	AC220-240V	83	95°	SDCM $\leq 3/\leq 5$	Ra $> 82+90+$
2375x62x85mm	60W / 4980	AC220-240V	83	95°	SDCM $\leq 3/\leq 5$	Ra $> 82+90+$

Size LxWxH	Input Power / Luminous Flux	Input Voltage	Lm / W	Beam Angle	SDCM	Ra
1195X62X85mm	UP10W / 1050 Down30W / 2490	AC220-240V	UP105/Down83	95°	SDCM $\leq 3/\leq 5$	Ra $> 82+90+$
1490X62X85mm	UP15W / 1575 Down35W / 2905	AC220-240V	UP105/Down83	95°	SDCM $\leq 3/\leq 5$	Ra $> 82+90+$
1785X62X85mm	UP20W / 2100 Down45W / 3735	AC220-240V	UP105/Down83	95°	SDCM $\leq 3/\leq 5$	Ra $> 82+90+$
2080X62X85mm	UP30W / 3150 Down50W / 4150	AC220-240V	UP105/Down83	95°	SDCM $\leq 3/\leq 5$	Ra $> 82+90+$
2375X62X85mm	UP35W / 3675 Down60W / 4980	AC220-240V	UP105/Down83	95°	SDCM $\leq 3/\leq 5$	Ra $> 82+90+$

### PRODUCT SIZE

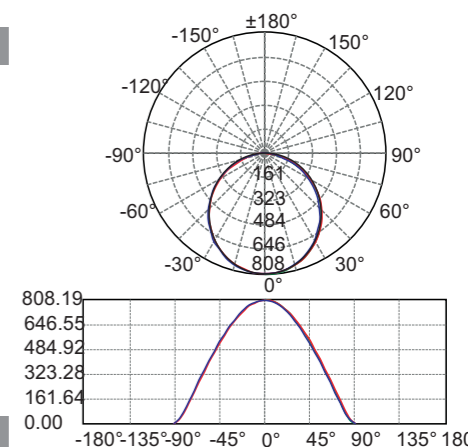
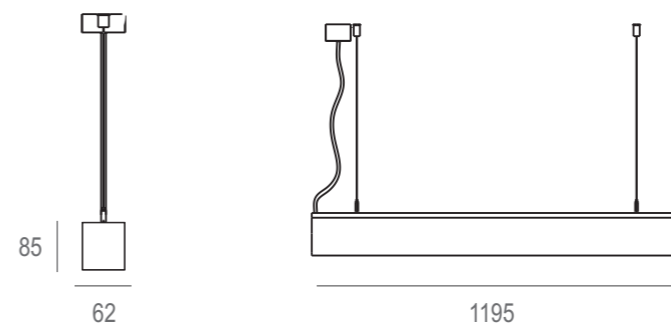

### INSTALLATION

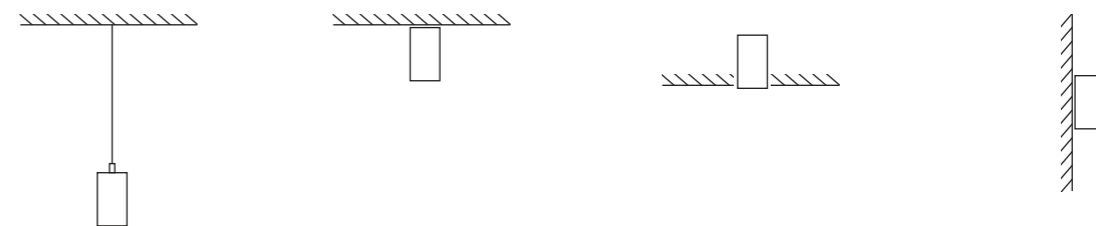

Indoor	General lighting	Long life	Anti glare	Accurate light distribution
No flickering	Protective grounding	Fire protection	Low lumen depreciation	Color-temp changing
Microwave sensor	Emergency kits	DALI	1-10V dimming	Wifi or Ble, Zigbee
China Compulsory Certification	CE certification	CB certification	Light control	

PENDANT LAMP

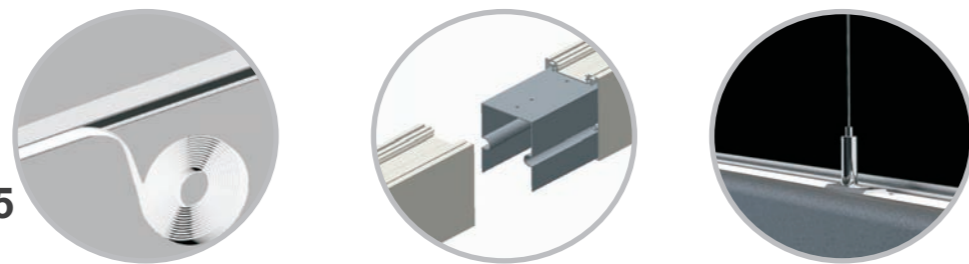

## MODEL : EM6585

### COLOUR

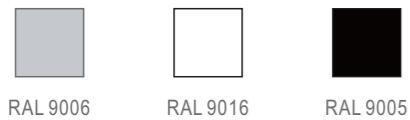

### MATERIAL

Housing material : High-quality Aluminum alloy  
 Surface finish : Electrostatic thermo-painting  
 Diffuser material : PMMA

### LIGHT SOURCE

Light source : SMD  
 Luminaire efficiency : 83LM/W  
 CRI :  $\geq 82+$   $\geq 90+$   
 CCT : 3000K/3500K/4000K/4500K/5000K

### TECHNICAL DATE

Size LxWxH	Input Power / Luminous Flux	Input Voltage	Lm / W	Beam Angle	SDCM	Ra
1195x65x85mm	30W / 2490	AC220-240V	83	95°	SDCM $\leq 3/\leq 5$	Ra $> 82+90+$
1490x65x85mm	35W / 2905	AC220-240V	83	95°	SDCM $\leq 3/\leq 5$	Ra $> 82+90+$
1785x65x85mm	45W / 3735	AC220-240V	83	95°	SDCM $\leq 3/\leq 5$	Ra $> 82+90+$
2080x65x85mm	50W / 4150	AC220-240V	83	95°	SDCM $\leq 3/\leq 5$	Ra $> 82+90+$
2375x65x85mm	60W / 4980	AC220-240V	83	95°	SDCM $\leq 3/\leq 5$	Ra $> 82+90+$

Size LxWxH	Input Power / Luminous Flux	Input Voltage	Lm / W	Beam Angle	SDCM	Ra
1195X65X85mm	UP10W / 1050 Down30W / 2490	AC220-240V	UP105/Down83	95°	SDCM $\leq 3/\leq 5$	Ra $> 82+90+$
1490X65X85mm	UP15W / 1575 Down35W / 2905	AC220-240V	UP105/Down83	95°	SDCM $\leq 3/\leq 5$	Ra $> 82+90+$
1785X65X85mm	UP20W / 2100 Down45W / 3735	AC220-240V	UP105/Down83	95°	SDCM $\leq 3/\leq 5$	Ra $> 82+90+$
2080X65X85mm	UP30W / 3150 Down50W / 4150	AC220-240V	UP105/Down83	95°	SDCM $\leq 3/\leq 5$	Ra $> 82+90+$
2375X65X85mm	UP35W / 3675 Down60W / 4980	AC220-240V	UP105/Down83	95°	SDCM $\leq 3/\leq 5$	Ra $> 82+90+$

### PRODUCT SIZE

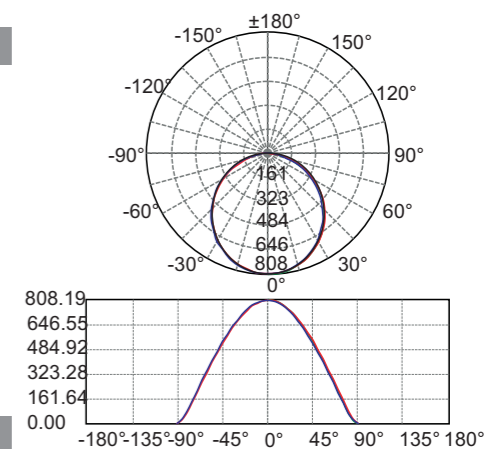
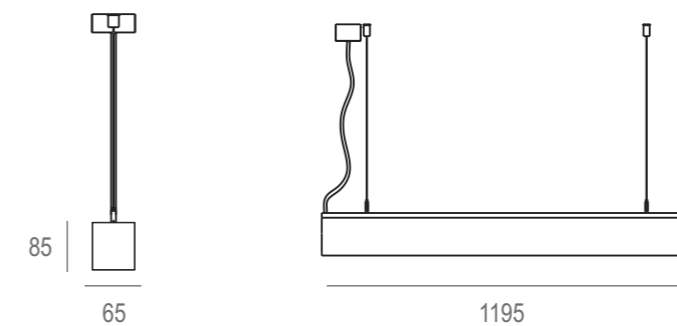

### INSTALLATION

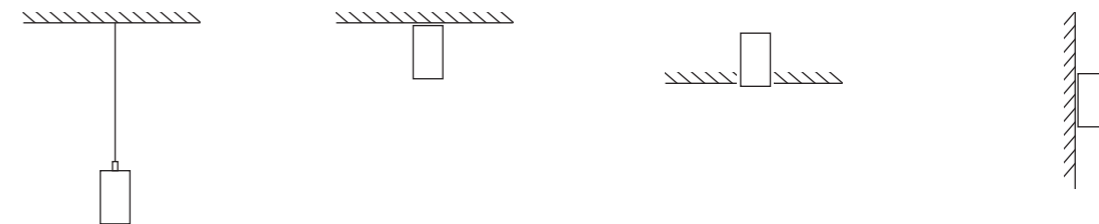

Indoor	General lighting	Long life	Anti glare	Accurate light distribution
No flickering	Protective grounding	Fire protection	Low lumen depreciation	Color-temp changing
Microwave sensor	Emergency kits	DALI	1-10V dimming	Wifi or Ble, Zigbee
China Compulsory Certification	CE certification	CB certification	Light control	

PENDANT LAMP





### TECHNICAL DATE

Size LxWxH	Input Power / Luminous Flux	Input Voltage	Lm / W	Beam Angle	SDCM	Ra
1195x75x90mm	30W / 2550	AC220-240V	85	95°	SDCM≤3/≤5	Ra>82+90+
1490x75x90mm	35W / 2975	AC220-240V	85	95°	SDCM≤3/≤5	Ra>82+90+
1785x75x90mm	45W / 3825	AC220-240V	85	95°	SDCM≤3/≤5	Ra>82+90+
2080x75x90mm	50W / 4250	AC220-240V	85	95°	SDCM≤3/≤5	Ra>82+90+
2375x75x90mm	60W / 5100	AC220-240V	85	95°	SDCM≤3/≤5	Ra>82+90+

Size LxWxH	Input Power / Luminous Flux	Input Voltage	Lm / W	Beam Angle	SDCM	Ra
1195X75X90mm	UP10W / 1050 Down30W / 2550	AC220-240V	UP105/Down85	95°	SDCM≤3/≤5	Ra>82+90+
1490X75X90mm	UP15W / 1575 Down35W / 2975	AC220-240V	UP105/Down85	95°	SDCM≤3/≤5	Ra>82+90+
1785X75X90mm	UP20W / 2100 Down45W / 3825	AC220-240V	UP105/Down85	95°	SDCM≤3/≤5	Ra>82+90+
2080X75X90mm	UP30W / 3150 Down50W / 4250	AC220-240V	UP105/Down85	95°	SDCM≤3/≤5	Ra>82+90+
2375X75X90mm	UP35W / 3675 Down60W / 5100	AC220-240V	UP105/Down85	95°	SDCM≤3/≤5	Ra>82+90+

### PRODUCT SIZE

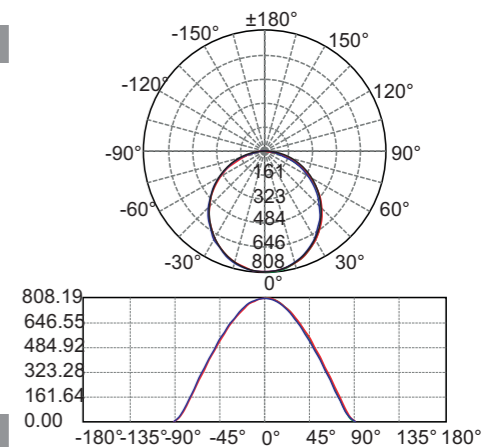
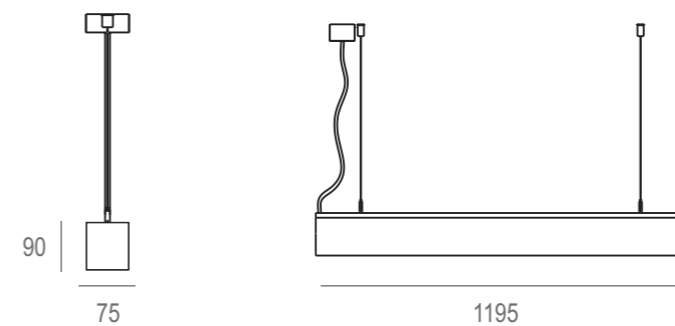

PENDANT LAMP

### MODEL : EM7590

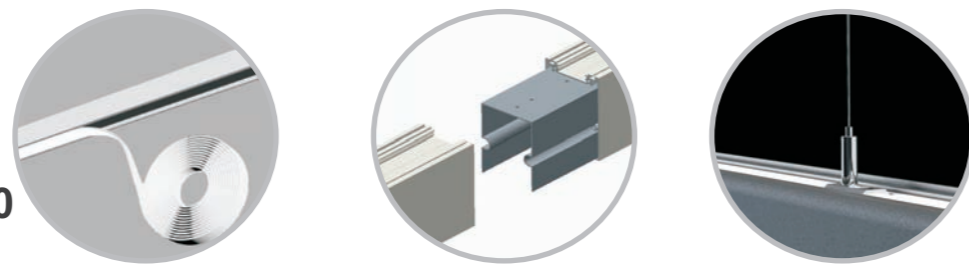

### COLOUR

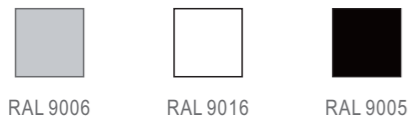

### MATERIAL

Housing material : High-quality Aluminum alloy  
 Surface finish : Electrostatic thermo-painting  
 Diffuser material : PMMA

### LIGHT SOURCE

Light source : SMD  
 Luminaire efficiency : 85LM/W  
 CRI : ≥82+ ≥90+  
 CCT : 3000K/3500K/4000K/4500K/5000K

### INSTALLATION

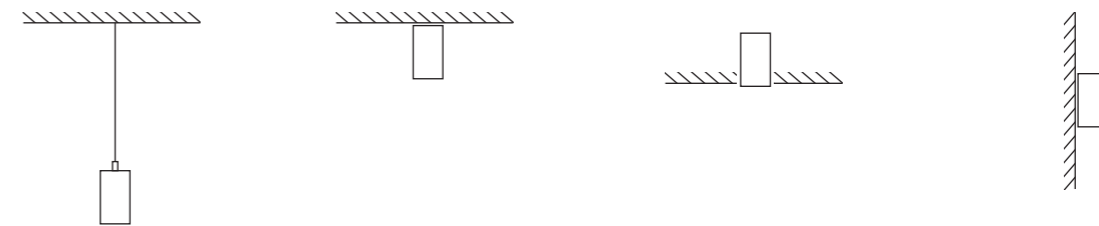

Indoor	General lighting	Long life	Anti glare	Accurate light distribution
No flickering	Protective grounding	Fire protection	Low lumen depreciation	Color-temp changing
Microwave sensor	Emergency kits	DALI	1-10V dimming	Wifi or Ble, Zigbee
China Compulsory Certification	CE certification	CB certification	Light control	



## MODEL : EM95100

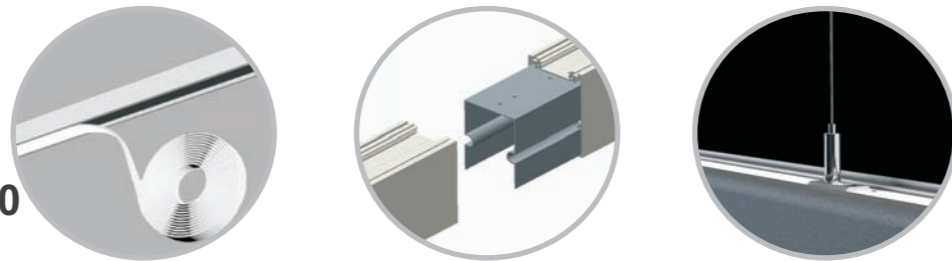

### COLOUR

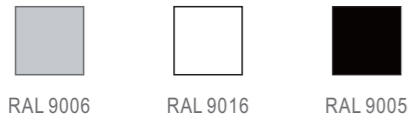

### MATERIAL

Housing material : High-quality Aluminum alloy  
 Surface finish : Electrostatic thermo-painting  
 Diffuser material : PMMA

### LIGHT SOURCE

Light source : SMD  
 Luminaire efficiency : 92LM/W  
 CRI :  $\geq 82+ \geq 90+$   
 CCT : 3000K/3500K/4000K/4500K/5000K

### TECHNICAL DATA

Size LxWxH	Input Power / Luminous Flux	Input Voltage	Lm / W	Beam Angle	SDCM	Ra
1195x95x100mm	35W / 3220	AC220-240V	92	95°	SDCM $\leq 3/\leq 5$	Ra $> 82+90+$
1490x95x100mm	45W / 4140	AC220-240V	92	95°	SDCM $\leq 3/\leq 5$	Ra $> 82+90+$
1785x95x100mm	50W / 4600	AC220-240V	92	95°	SDCM $\leq 3/\leq 5$	Ra $> 82+90+$
2080x95x100mm	60W / 5520	AC220-240V	92	95°	SDCM $\leq 3/\leq 5$	Ra $> 82+90+$
2375x95x100mm	80W / 7360	AC220-240V	92	95°	SDCM $\leq 3/\leq 5$	Ra $> 82+90+$

Size LxWxH	Input Power / Luminous Flux	Input Voltage	Lm / W	Beam Angle	SDCM	Ra
1195X95X100mm	UP10W / 1050 Down35W / 3220	AC220-240V	UP105/Down92	95°	SDCM $\leq 3/\leq 5$	Ra $> 82+90+$
1490X95X100mm	UP15W / 1575 Down45W / 4140	AC220-240V	UP105/Down92	95°	SDCM $\leq 3/\leq 5$	Ra $> 82+90+$
1785X95X100mm	UP20W / 2100 Down50W / 4600	AC220-240V	UP105/Down92	95°	SDCM $\leq 3/\leq 5$	Ra $> 82+90+$
2080X95X100mm	UP30W / 3150 Down60W / 5520	AC220-240V	UP105/Down92	95°	SDCM $\leq 3/\leq 5$	Ra $> 82+90+$
2375X95X100mm	UP35W / 3675 Down80W / 7360	AC220-240V	UP105/Down92	95°	SDCM $\leq 3/\leq 5$	Ra $> 82+90+$

### PRODUCT SIZE

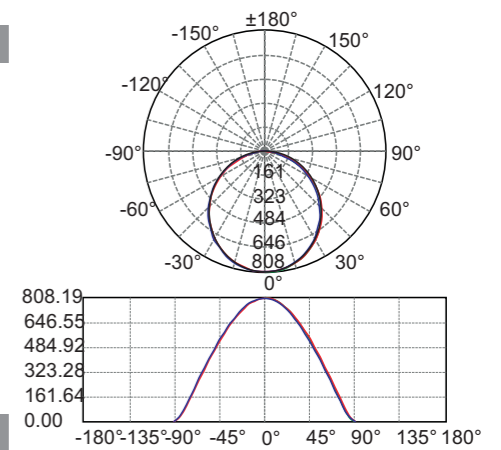
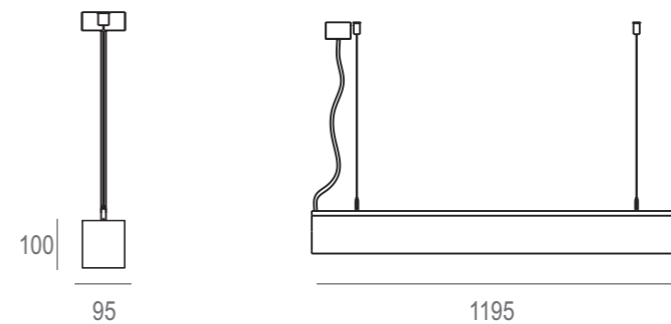

### INSTALLATION

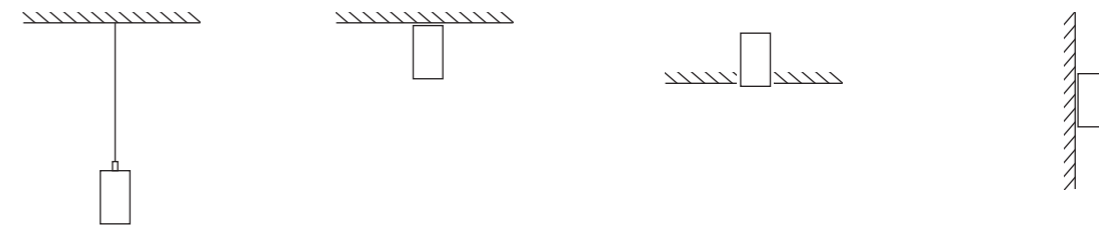

Indoor	General lighting	Long life	Anti glare	Accurate light distribution
No flickering	Protective grounding	Fire protection	Low lumen depreciation	Color-temp changing
Microwave sensor	Emergency kits	DALI	1-10V dimming	Wifi or Ble, Zigbee
China Compulsory Certification	CE certification	CB certification	Light control	



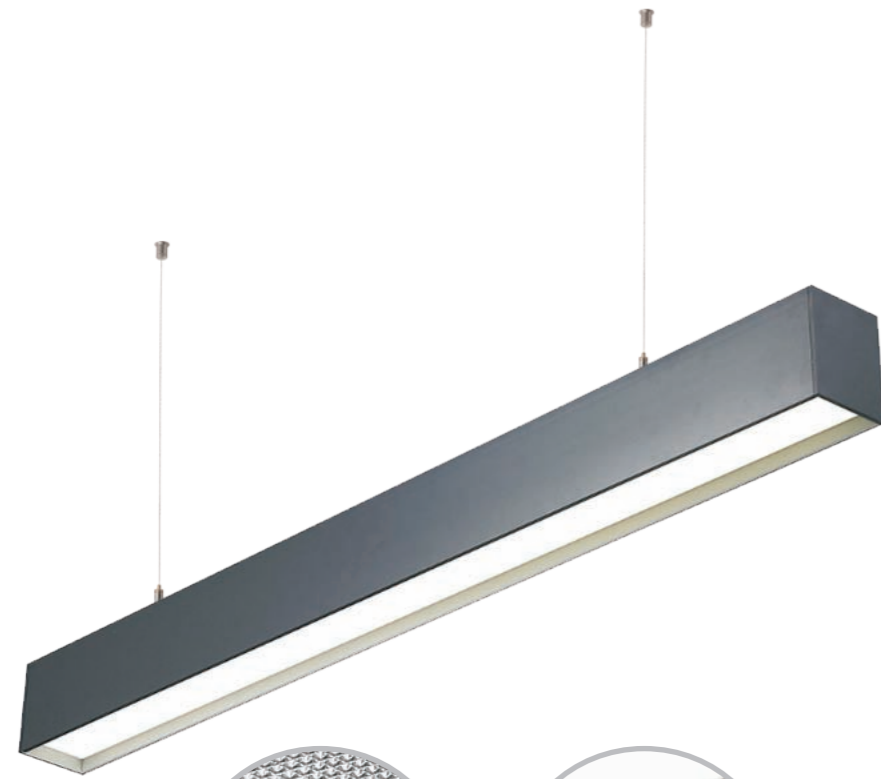

## MODEL : EM4978

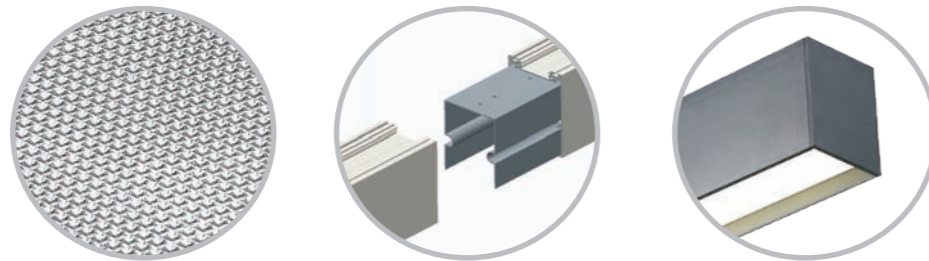

### COLOUR

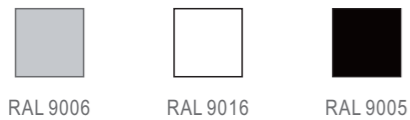

### MATERIAL

Housing material : High-quality Aluminum alloy  
 Surface finish : Electrostatic thermo-painting  
 Diffuser material : PMMA

### LIGHT SOURCE

Light source : SMD  
 Luminaire efficiency : 75LM/W  
 CRI :  $\geq 82+$   $\geq 90+$   
 CCT : 3000K/3500K/4000K/4500K/5000K

### TECHNICAL DATA

Size LxWxH	Input Power / Luminous Flux	Input Voltage	Lm / W	Beam Angle	SDCM	Ra
1200x49x78mm	25W / 1875	AC220-240V	75	110°	SDCM $\leq 3/\leq 5$	Ra $> 82+90+$
1495x49x78mm	30W / 2250	AC220-240V	75	110°	SDCM $\leq 3/\leq 5$	Ra $> 82+90+$
1795x49x78mm	35W / 2625	AC220-240V	75	110°	SDCM $\leq 3/\leq 5$	Ra $> 82+90+$
2010x49x78mm	45W / 3375	AC220-240V	75	110°	SDCM $\leq 3/\leq 5$	Ra $> 82+90+$
2390x49x78mm	50W / 3750	AC220-240V	75	110°	SDCM $\leq 3/\leq 5$	Ra $> 82+90+$

### PRODUCT SIZE

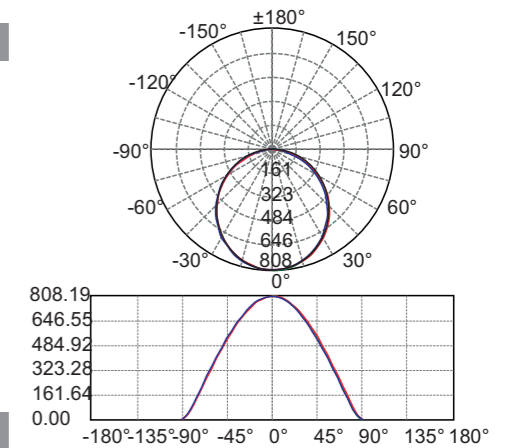
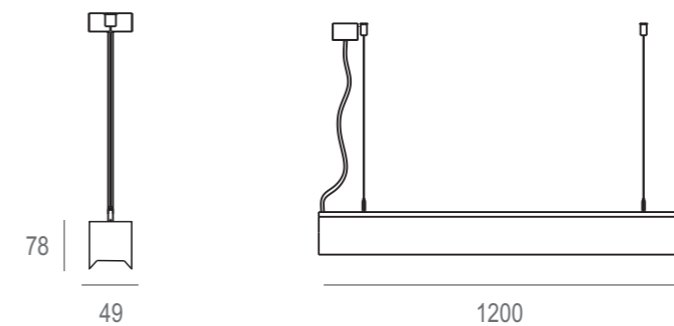

### INSTALLATION

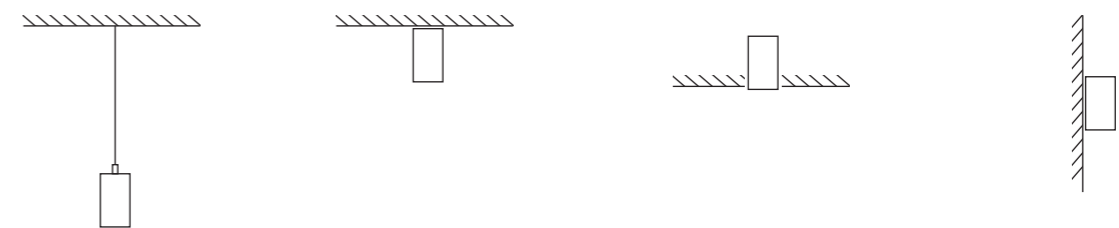

Indoor	General lighting	Long life	Anti glare	Accurate light distribution
No flickering	Protective grounding	Fire protection	Low lumen depreciation	Color-temp changing
Microwave sensor	Emergency kits	DALI	1-10V dimming	Wifi or Ble, Zigbee
China Compulsory Certification	CE certification	CB certification	Light control	

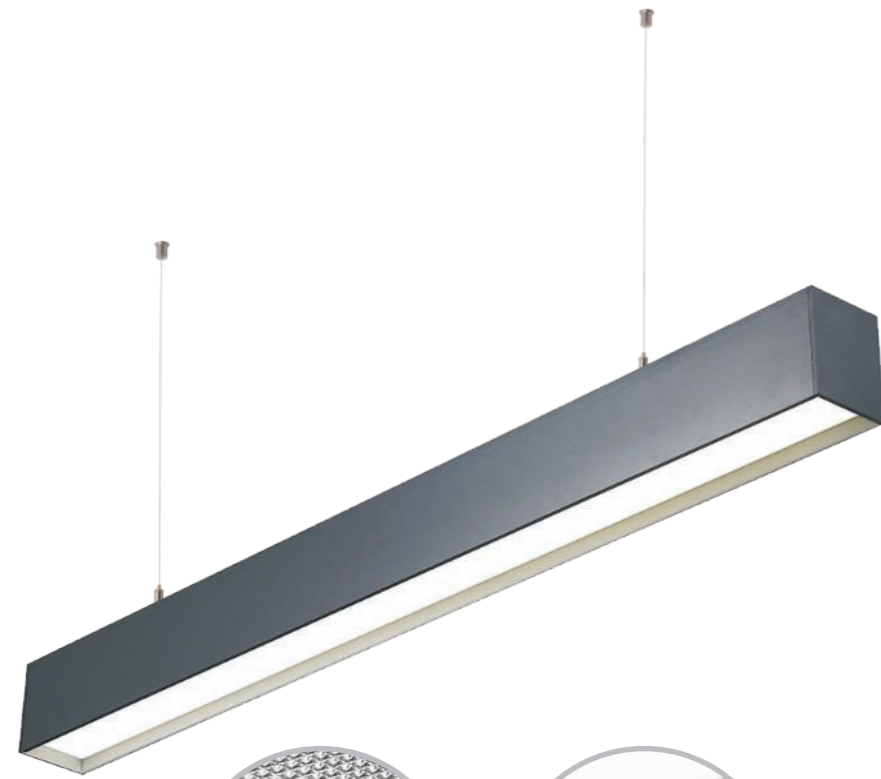

## MODEL : EM6978

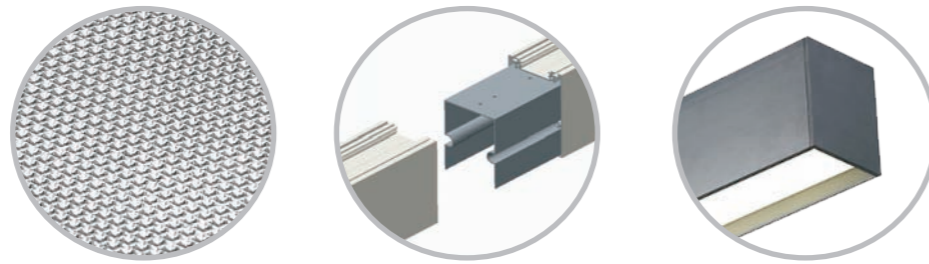

### COLOUR



### MATERIAL

Housing material : High-quality Aluminum alloy  
 Surface finish : Electrostatic thermo-painting  
 Diffuser material : PMMA

### LIGHT SOURCE

Light source : SMD  
 Luminaire efficiency : 75LM/W  
 CRI :  $\geq 82+ \geq 90+$   
 CCT : 3000K/3500K/4000K/4500K/5000K

### TECHNICAL DATE

Size LxWxH	Input Power / Luminous Flux	Input Voltage	Lm / W	Beam Angle	SDCM	Ra
1200x69x78mm	30W / 2250	AC220-240V	75	110°	SDCM $\leq 3/\leq 5$	Ra $> 82+90+$
1495x69x78mm	35W / 2625	AC220-240V	75	110°	SDCM $\leq 3/\leq 5$	Ra $> 82+90+$
1795x69x78mm	45W / 3375	AC220-240V	75	110°	SDCM $\leq 3/\leq 5$	Ra $> 82+90+$
2010x69x78mm	50W / 3750	AC220-240V	75	110°	SDCM $\leq 3/\leq 5$	Ra $> 82+90+$
2390x69x78mm	60W / 4500	AC220-240V	75	110°	SDCM $\leq 3/\leq 5$	Ra $> 82+90+$

### PRODUCT SIZE

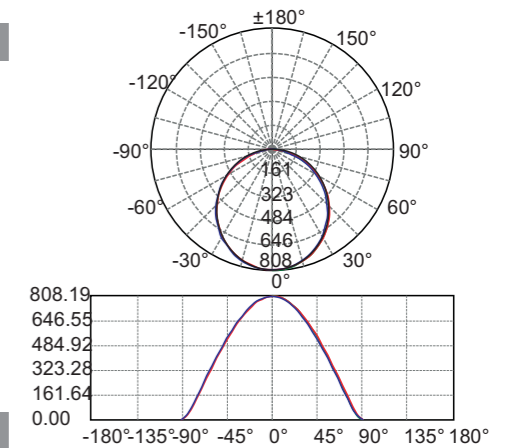
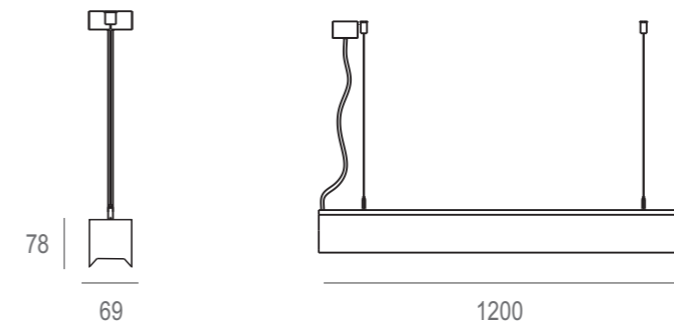

### INSTALLATION

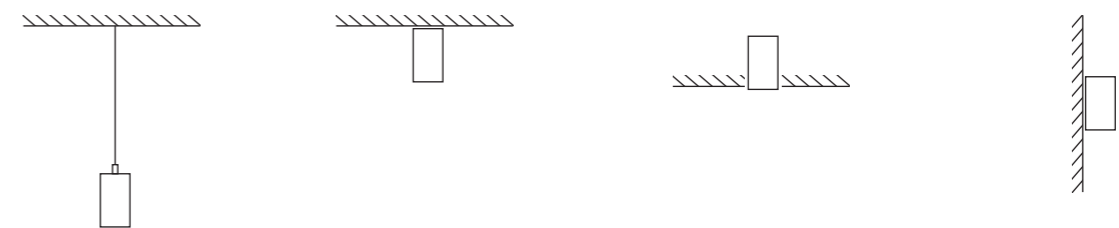

Indoor	General lighting	Long life	Anti glare	Accurate light distribution
No flickering	Protective grounding	Fire protection	Low lumen depreciation	Color-temp changing
Microwave sensor	Emergency kits	DALI	1-10V dimming	Wifi or Ble, Zigbee
China Compulsory Certification	CE certification	CB certification	Light control	

PENDANT LAMP

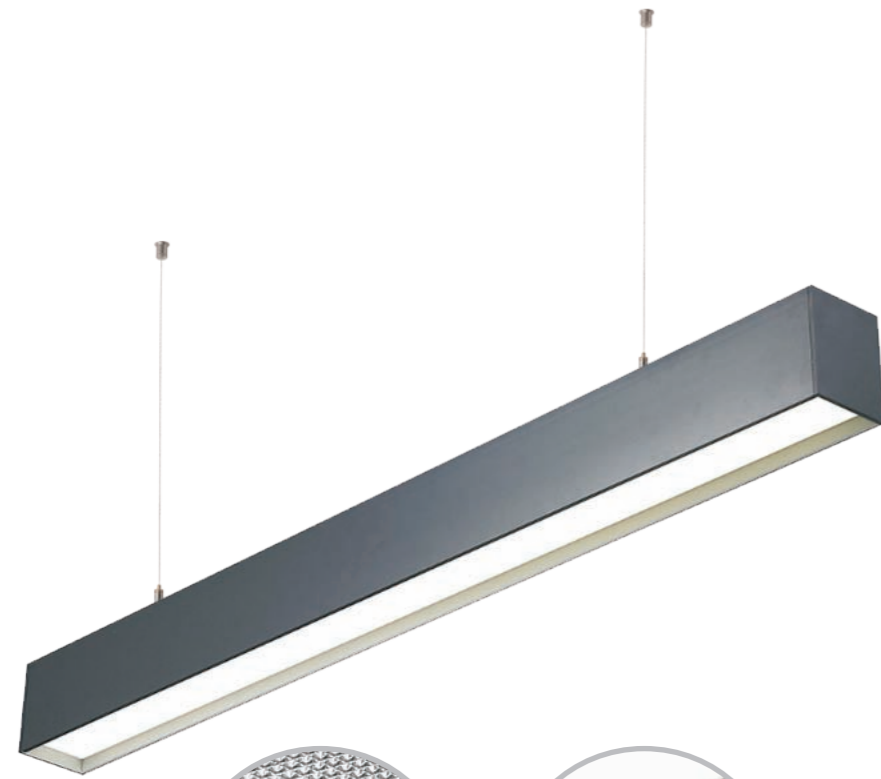

## MODEL : EM8978

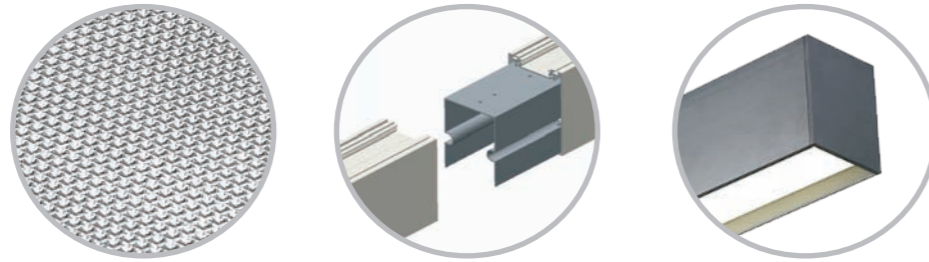

### COLOUR



### MATERIAL

Housing material : High-quality Aluminum alloy  
 Surface finish : Electrostatic thermo-painting  
 Diffuser material : PMMA

### LIGHT SOURCE

Light source : SMD  
 Luminaire efficiency : 78LM/W  
 CRI :  $\geq 82+$   $\geq 90+$   
 CCT : 3000K/3500K/4000K/4500K/5000K

### TECHNICAL DATE

Size LxWxH	Input Power / Luminous Flux	Input Voltage	Lm / W	Beam Angle	SDCM	Ra
1200x89x78mm	30W / 2340	AC220-240V	78	110°	SDCM $\leq 3/\leq 5$	Ra $> 82+90+$
1495x89x78mm	35W / 2730	AC220-240V	78	110°	SDCM $\leq 3/\leq 5$	Ra $> 82+90+$
1795x89x78mm	45W / 3510	AC220-240V	78	110°	SDCM $\leq 3/\leq 5$	Ra $> 82+90+$
2010x89x78mm	50W / 3900	AC220-240V	78	110°	SDCM $\leq 3/\leq 5$	Ra $> 82+90+$
2390x89x78mm	60W / 4680	AC220-240V	78	110°	SDCM $\leq 3/\leq 5$	Ra $> 82+90+$

### PRODUCT SIZE

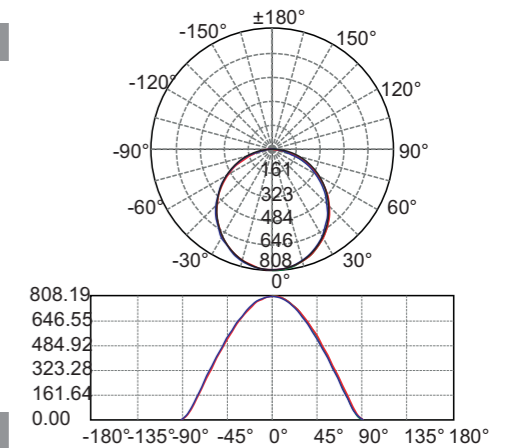
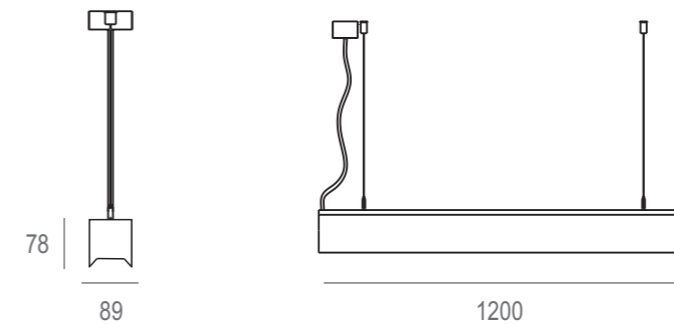

### INSTALLATION

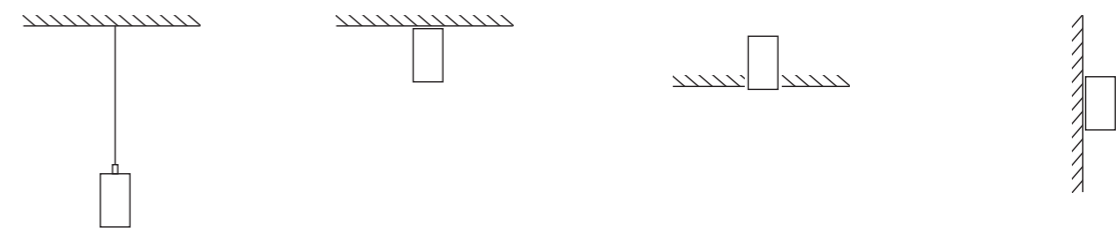

Indoor	General lighting	Long life	Anti glare	Accurate light distribution
No flickering	Protective grounding	Fire protection	Low lumen depreciation	Color-temp changing
Microwave sensor	Emergency kits	1-10V dimming	Wifi or Ble, Zigbee	Light control
China Compulsory Certification	CE certification	CB certification		





---

Samurai series linear droplight/absorb dome light is contracted type LED lamps and lanterns, USES the high quality aluminum alloy type Material the lamp body, no screw ABS engineering plastic end cover, the lamps and lanterns with strong beautiful, appearance size Proportion of scientific, reasonable structure, convenient and flexible installation and maintenance. Lamps and lanterns is a combination of Innovation of direct + indirect illumination lighting concept, using the anti glare Chimney, high light transmittance diffusion type PMMA astigmatism cover according to develop LED light wavelength, A uniform light without shadow, glare prevention effect is good, accused of light mask and the lamp body and perfect knot In the whole lamps and lanterns is more beautiful. Advanced thermal management technology, excellent heat dissipation, ensure The largest lamps and lanterns light output of sustainability and the consistency of color temperature.

Application places: office buildings, schools, hospitals, shopping malls, hotels, high-grade supermarket Such as public buildings.

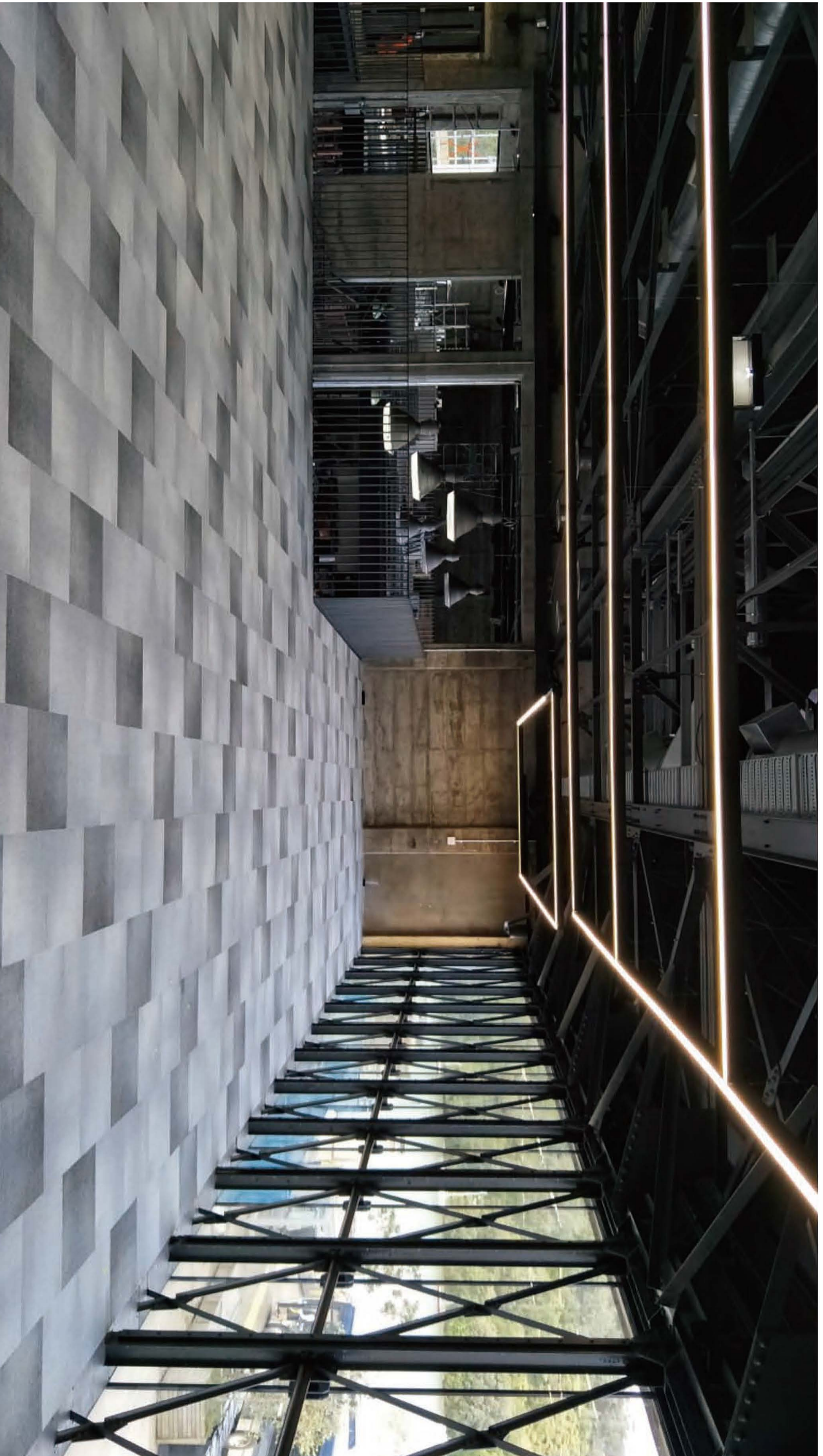
An acrylic cover plate can be unlimited extension.







### TECHNICAL DATE

Size LxWxH	Input Power / Luminous Flux	Input Voltage	Lm / W	Beam Angle	SDCM	Ra
1200x50x75mm	30W / 2400	AC220-240V	80	110°	SDCM≤3/≤5	Ra>82+90+
1495x50x75mm	35W / 2800	AC220-240V	80	110°	SDCM≤3/≤5	Ra>82+90+
1795x50x75mm	45W / 3600	AC220-240V	80	110°	SDCM≤3/≤5	Ra>82+90+
2010x50x75mm	50W / 4000	AC220-240V	80	110°	SDCM≤3/≤5	Ra>82+90+
2390x50x75mm	60W / 4800	AC220-240V	80	110°	SDCM≤3/≤5	Ra>82+90+

### MODEL : EM5075

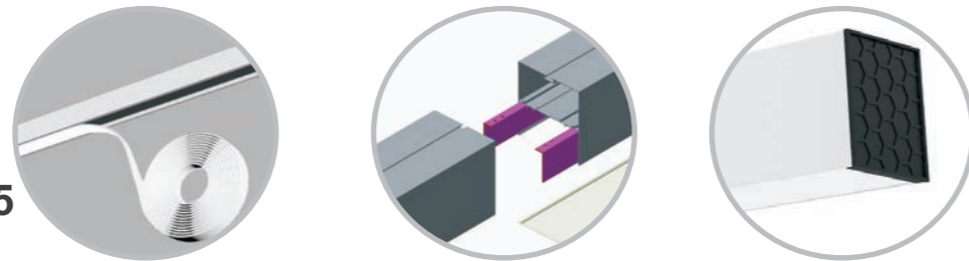

### COLOUR



### MATERIAL

Housing material : High-quality Aluminum alloy  
 Surface finish : Electrostatic thermo-painting  
 Diffuser material : PC

### LIGHT SOURCE

Light source : SMD  
 Luminaire efficiency : 80LM/W  
 CRI : ≥82+ ≥90+  
 CCT : 3000K/3500K/4000K/4500K/5000K

### PRODUCT SIZE

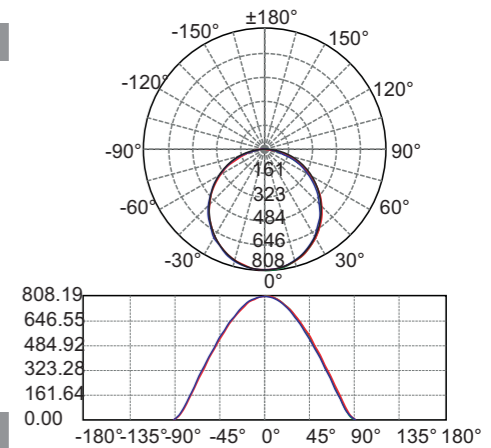
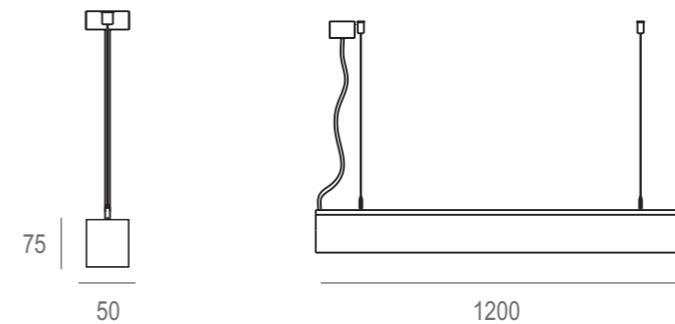

### INSTALLATION

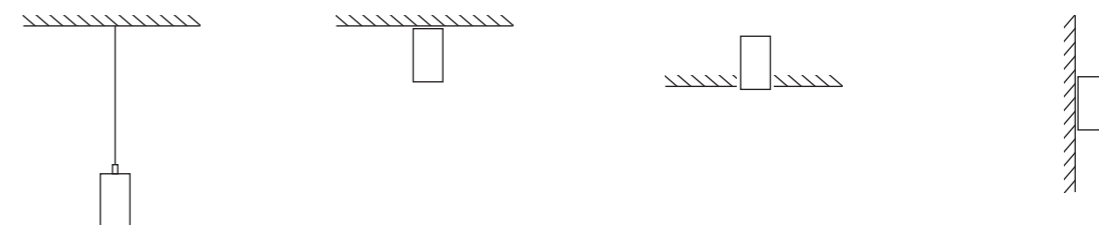

PENDANT LAMP

Indoor	General lighting	Long life	Anti glare	Accurate light distribution
No flickering	Protective grounding	Fire protection	Low lumen depreciation	Color-temp changing
Microwave sensor	Emergency kits	DALI	1-10V dimming	Wifi or Ble, Zigbee
China Compulsory Certification	CE certification	CB certification	Light control	



## MODEL : EM6080

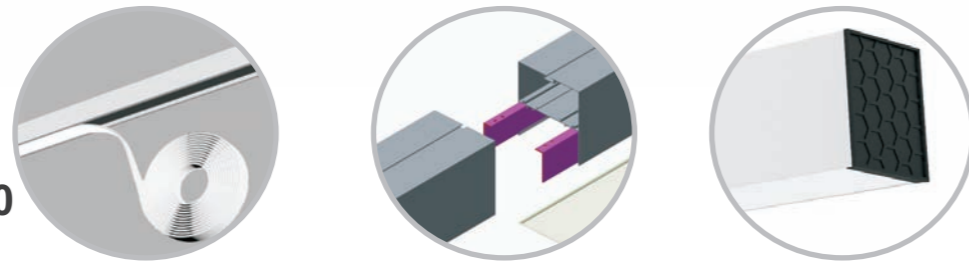

### COLOUR



### MATERIAL

Housing material : High-quality Aluminum alloy  
 Surface finish : Electrostatic thermo-painting  
 Diffuser material : PC

### LIGHT SOURCE

Light source : SMD  
 Luminaire efficiency : 82LM/W  
 CRI :  $\geq 82$  /  $\geq 90+$   
 CCT : 3000K/3500K/4000K/4500K/5000K

### TECHNICAL DATA

Size LxWxH	Input Power / Luminous Flux	Input Voltage	Lm / W	Beam Angle	SDCM	Ra
1200x60x80mm	30W / 2460	AC220-240V	82	110°	SDCM $\leq 3/\leq 5$	Ra $> 82+90+$
1495x60x80mm	35W / 2870	AC220-240V	82	110°	SDCM $\leq 3/\leq 5$	Ra $> 82+90+$
1795x60x80mm	45W / 3690	AC220-240V	82	110°	SDCM $\leq 3/\leq 5$	Ra $> 82+90+$
2010x60x80mm	50W / 4100	AC220-240V	82	110°	SDCM $\leq 3/\leq 5$	Ra $> 82+90+$
2390x60x80mm	60W / 4920	AC220-240V	82	110°	SDCM $\leq 3/\leq 5$	Ra $> 82+90+$

### PRODUCT SIZE

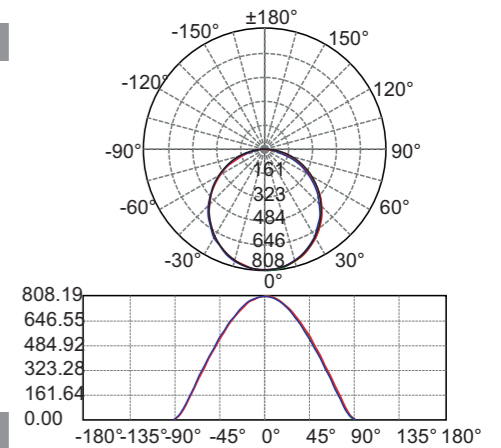
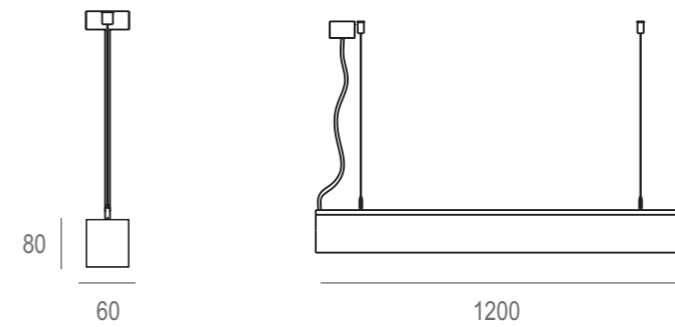

### INSTALLATION

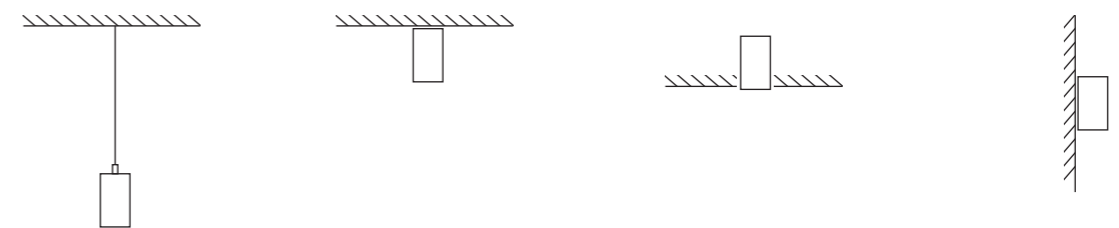

Indoor	General lighting	Long life	Anti glare	Accurate light distribution
No flickering	Protective grounding	Fire protection	Low lumen depreciation	Color-temp changing
Microwave sensor	Emergency kits	DALI	1-10V dimming	Wifi or Ble, Zigbee
China Compulsory Certification	CE certification	CB certification	Light control	

PENDANT LAMP

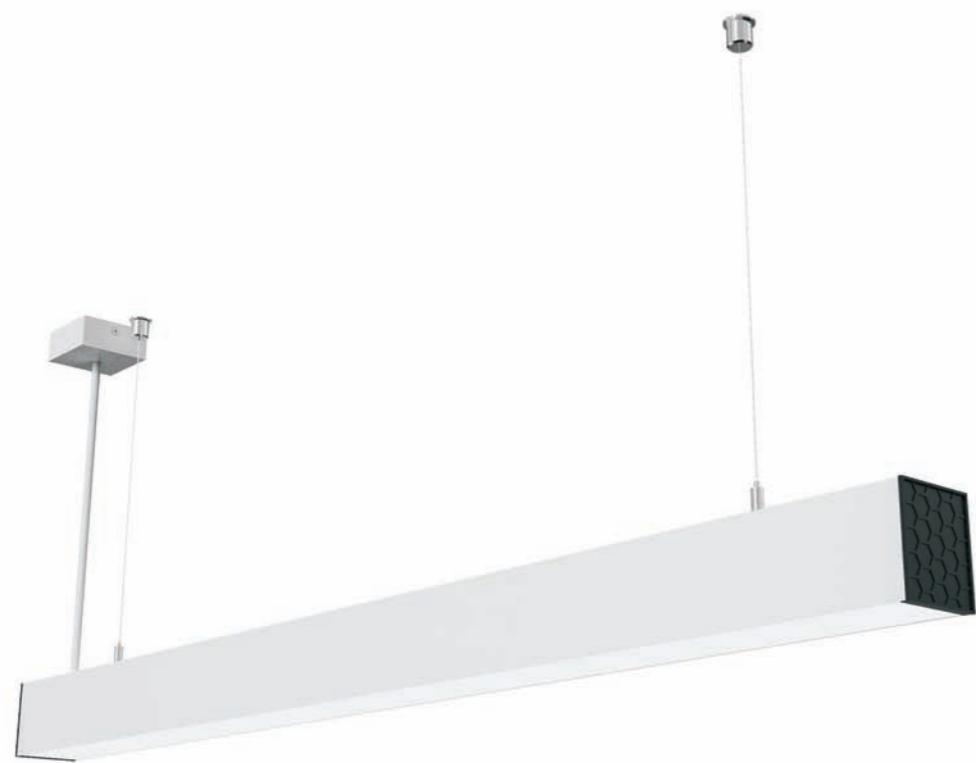

## MODEL : EM7080

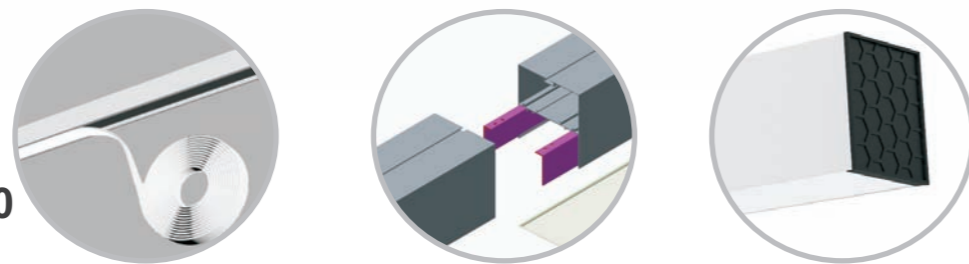

### COLOUR



### MATERIAL

Housing material : High-quality Aluminum alloy  
 Surface finish : Electrostatic thermo-painting  
 Diffuser material : PC

### LIGHT SOURCE

Light source : SMD  
 Lumina ire efficiency : 83LM/W  
 CRI : ≥82+ ≥90+  
 CCT : 3000K/3500K/4000K/4500K/5000K

### TECHNICAL DATE

Size LxWxH	Input Power / Luminous Flux	Input Voltage	Lm / W	Beam Angle	SDCM	Ra
1200x70x80mm	30W / 2490	AC220-240V	83	110°	SDCM≤3/≤5	Ra>82+90+
1495x70x80mm	35W / 2905	AC220-240V	83	110°	SDCM≤3/≤5	Ra>82+90+
1795x70x80mm	45W / 3735	AC220-240V	83	110°	SDCM≤3/≤5	Ra>82+90+
2010x70x80mm	50W / 4150	AC220-240V	83	110°	SDCM≤3/≤5	Ra>82+90+
2390x70x80mm	60W / 4980	AC220-240V	83	110°	SDCM≤3/≤5	Ra>82+90+

### PRODUCT SIZE

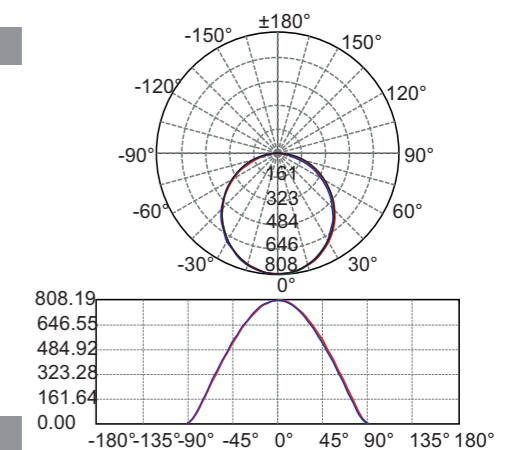
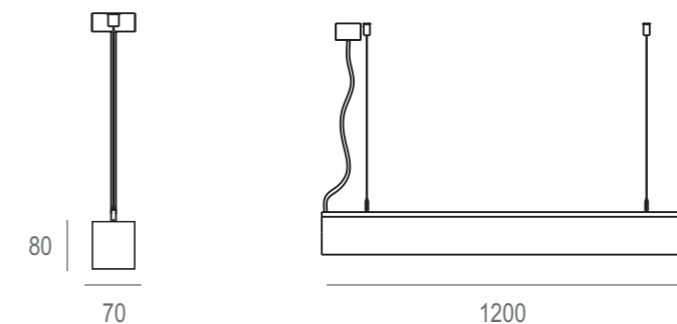

### INSTALLATION

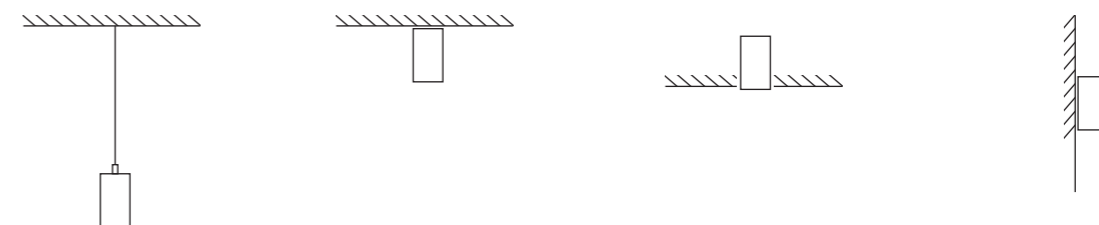

Indoor	General lighting	Long life	Anti glare	Accurate light distribution
No flickering	Protective grounding	Fire protection	Low lumen depreciation	Color-temp changing
Microwave sensor	Emergency kits	DALI	1-10V dimming	Wifi or Ble, Zigbee
China Compulsory Certification	CE certification	CB certification	Light control	

PENDANT LAMP



**TECHNICAL DATE**

Size LxWxH	Input Power / Luminous Flux	Input Voltage	Lm / W	Beam Angle	SDCM	Ra
1200x80x85mm	30W / 2550	AC220-240V	85	110°	SDCM≤3/≤5	Ra>82+90+
1495x80x85mm	35W / 2975	AC220-240V	85	110°	SDCM≤3/≤5	Ra>82+90+
1795x80x85mm	45W / 3825	AC220-240V	85	110°	SDCM≤3/≤5	Ra>82+90+
2010x80x85mm	50W / 4250	AC220-240V	85	110°	SDCM≤3/≤5	Ra>82+90+
2390x80x85mm	60W / 5100	AC220-240V	85	110°	SDCM≤3/≤5	Ra>82+90+

**MODEL : EM8085**



**COLOUR**



**MATERIAL**

Housing material : High-quality Aluminum alloy  
 Surface finish : Electrostatic thermo-painting  
 Diffuser material : PC

**LIGHT SOURCE**

Light source : SMD  
 Lumina ire efficiency : 85LM/W  
 CRI : ≥82+ ≥90+  
 CCT : 3000K/3500K/4000K/4500K/5000K

**PRODUCT SIZE**

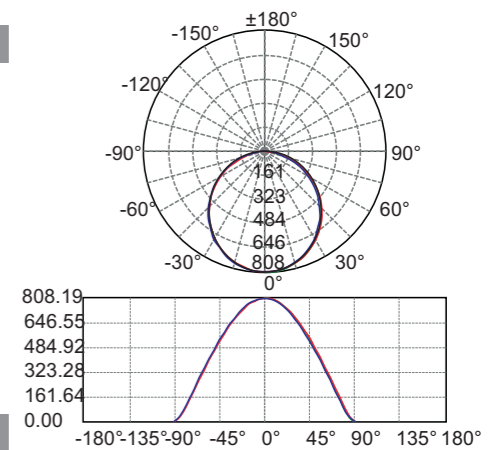
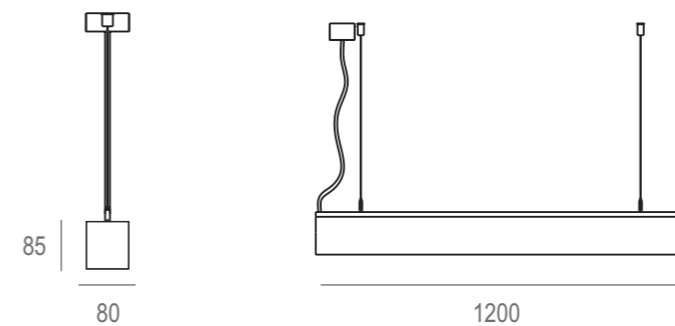

**INSTALLATION**

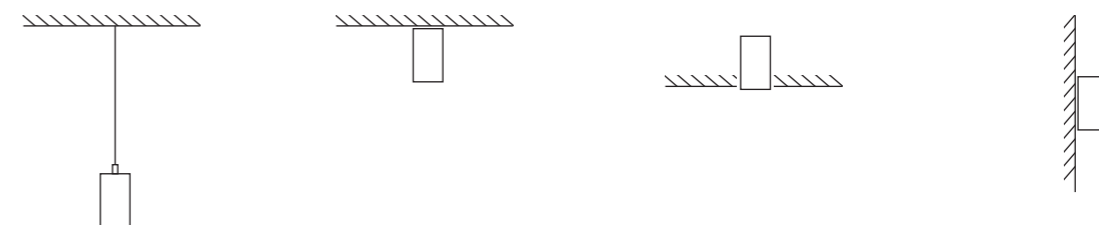

Indoor	General lighting	Long life	Anti glare	Accurate light distribution
No flickering	Protective grounding	Fire protection	Low lumen depreciation	Color-temp changing
Microwave sensor	Emergency kits	DALI	1-10V dimming	Wifi or Ble, Zigbee
China Compulsory Certification	CE certification	CB CE certification	Light control	

PENDANT LAMP

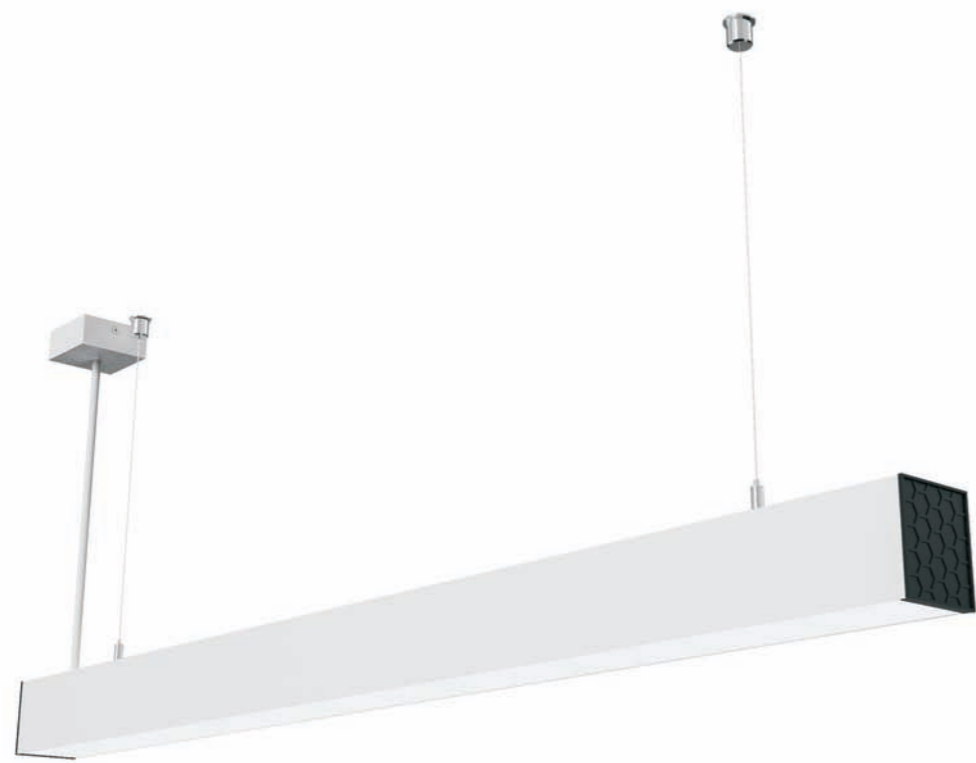

## MODEL : EM10085

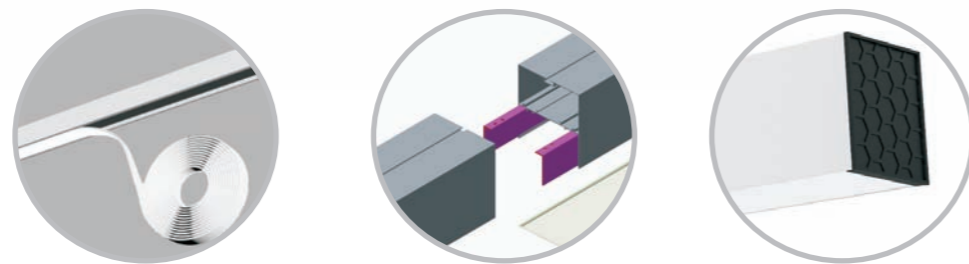

### COLOUR

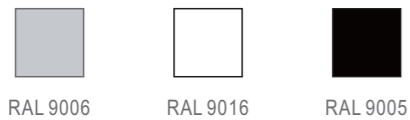

### MATERIAL

Housing material : High-quality Aluminum alloy  
 Surface finish : Electrostatic thermo-painting  
 Diffuser material : PC

### LIGHT SOURCE

Light source : SMD  
 Luminaire efficiency : 87LM/W  
 CRI :  $\geq 82+ \geq 90+$   
 CCT : 3000K/3500K/4000K/4500K/5000K

### TECHNICAL DATA

Size LxWxH	Input Power / Luminous Flux	Input Voltage	Lm / W	Beam Angle	SDCM	Ra
1200x100x85mm	35W / 3045	AC220-240V	87	110°	SDCM $\leq 3/\leq 5$	Ra $> 82+90+$
1495x100x85mm	45W / 3915	AC220-240V	87	110°	SDCM $\leq 3/\leq 5$	Ra $> 82+90+$
1795x100x85mm	50W / 4350	AC220-240V	87	110°	SDCM $\leq 3/\leq 5$	Ra $> 82+90+$
2010x100x85mm	60W / 5220	AC220-240V	87	110°	SDCM $\leq 3/\leq 5$	Ra $> 82+90+$
2390x100x85mm	80W / 6960	AC220-240V	87	110°	SDCM $\leq 3/\leq 5$	Ra $> 82+90+$

### PRODUCT SIZE

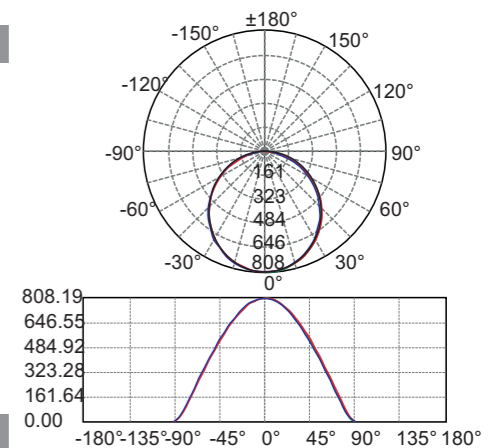
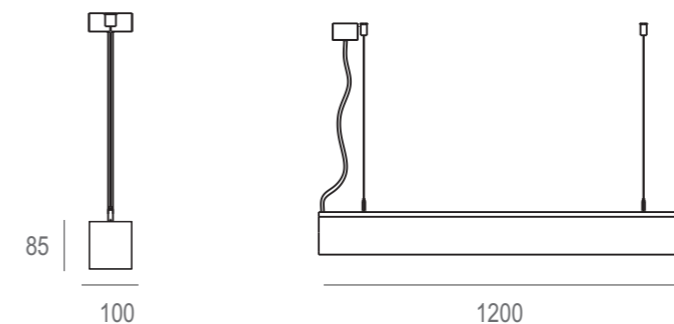

### INSTALLATION

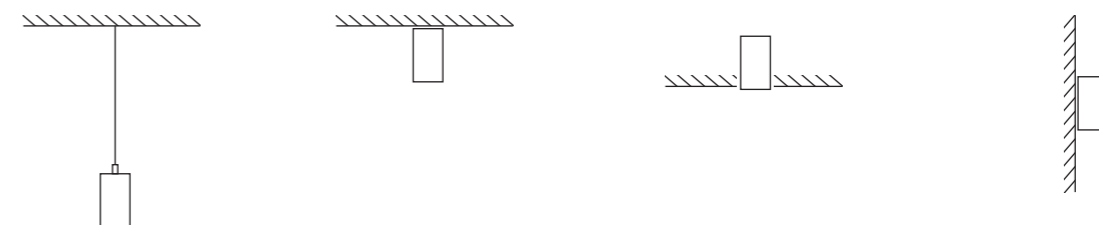

Indoor	General lighting	Long life	Anti glare	Accurate light distribution
No flickering	Protective grounding	Fire protection	Low lumen depreciation	Color-temp changing
Microwave sensor	Emergency kits	DALI	1-10V dimming	Wifi or Ble, Zigbee
China Compulsory Certification	CE certification	CB CE certification	Light control	

PENDANT LAMP



**MODEL : EM5679**

**COLOUR**



**MATERIAL**

Housing material : High-quality Aluminum alloy  
 Surface finish : Electrostatic thermo-painting  
 Diffuser material : PC

**LIGHT SOURCE**

Light source : SMD  
 Luminaire efficiency : 78LM/W  
 CRI : ≥82+ ≥90+  
 CCT : 3000K/3500K/4000K/4500K/5000K

**TECHNICAL DATA**

Size LxWxH	Input Power / Luminous Flux	Input Voltage	Lm / W	Beam Angle	SDCM	Ra
L1255x56x79mm	30W / 2340	AC220-240V	78	95°	SDCM≤3/≤5	Ra>82+90+
L1555x56x79mm	35W / 2730	AC220-240V	78	95°	SDCM≤3/≤5	Ra>82+90+
L1855x56x79mm	50W / 3900	AC220-240V	78	95°	SDCM≤3/≤5	Ra>82+90+

**PRODUCT SIZE**

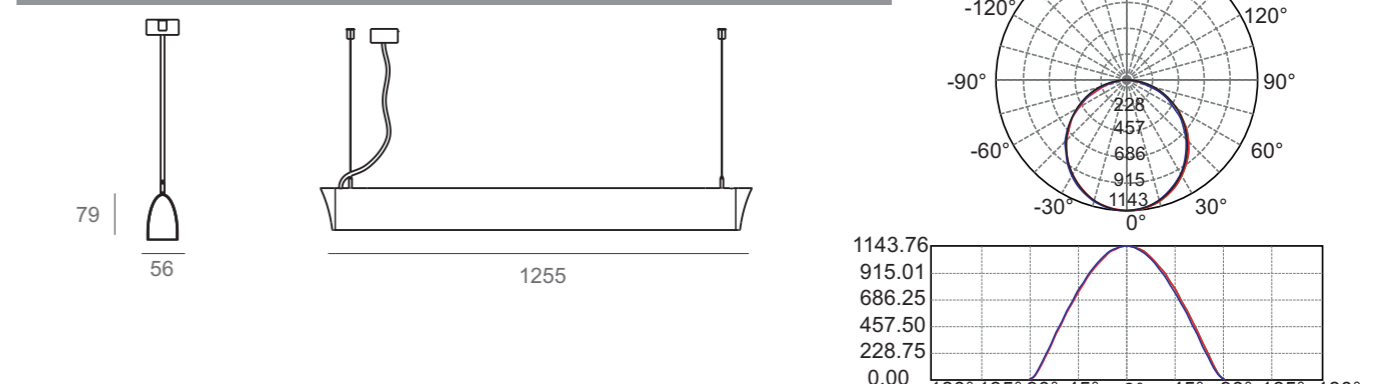

**INSTALLATION**

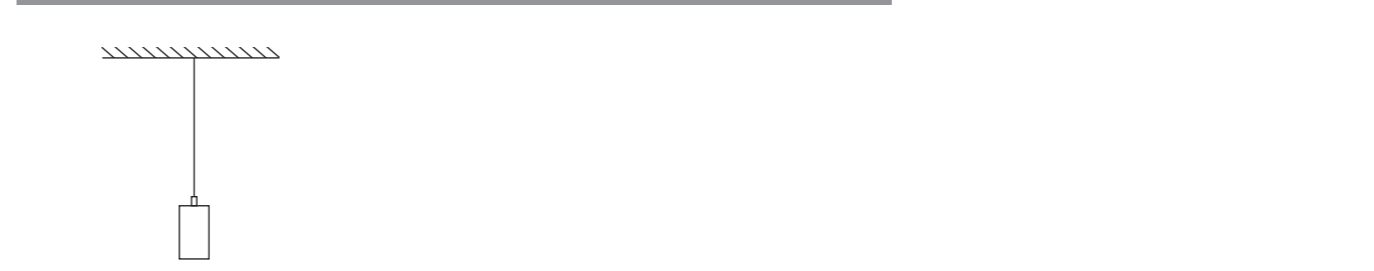

Indoor	General lighting	Long life	Anti glare	Accurate light distribution
No flickering	Protective grounding	Fire protection	Low lumen depreciation	Color-temp changing
Microwave sensor	Emergency kits	DALI	1-10V dimming	Wifi or Ble, Zigbee
China Compulsory Certification	CE certification	CB certification	Light control	

PENDANT LAMP





## MODEL : EM4368

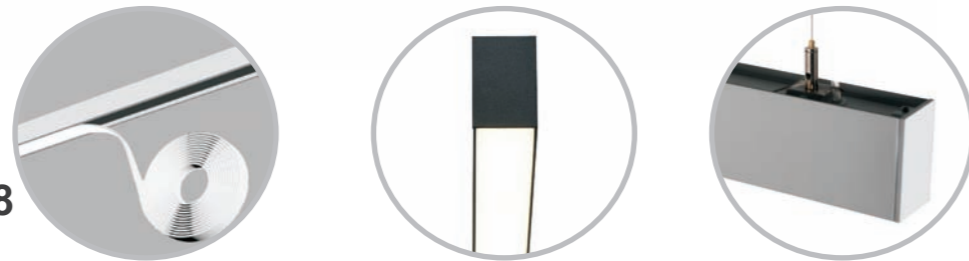

### COLOUR



### MATERIAL

Housing material : High-quality Aluminum alloy  
 Surface finish : Electrostatic thermo-painting  
 Diffuser material : PMMA

### LIGHT SOURCE

Light source : SMD  
 Luminaire efficiency : 80LM/W  
 CRI :  $\geq 82 + \geq 90+$   
 CCT : 3000K/3500K/4000K/4500K/5000K

### TECHNICAL DATA

Size LxWxH	Input Power / Luminous Flux	Input Voltage	Lm / W	Beam Angle	SDCM	Ra
1200x43x68mm	30W / 2400	AC220-240V	80	110°	SDCM $\leq 3/\leq 5$	Ra $> 82+90+$
1495x43x68mm	35W / 2800	AC220-240V	80	110°	SDCM $\leq 3/\leq 5$	Ra $> 82+90+$
1795x43x68mm	45W / 3600	AC220-240V	80	110°	SDCM $\leq 3/\leq 5$	Ra $> 82+90+$
2010x43x68mm	50W / 4000	AC220-240V	80	110°	SDCM $\leq 3/\leq 5$	Ra $> 82+90+$
2390x43x68mm	60W / 4800	AC220-240V	80	110°	SDCM $\leq 3/\leq 5$	Ra $> 82+90+$

### PRODUCT SIZE

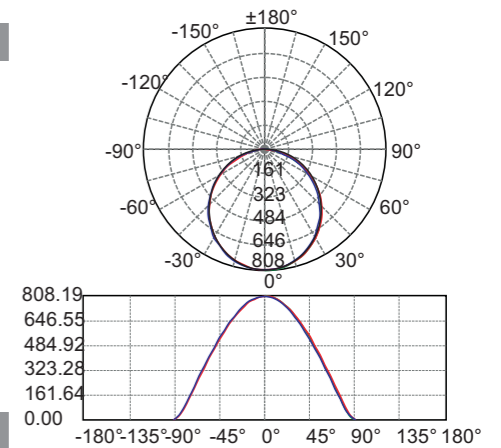
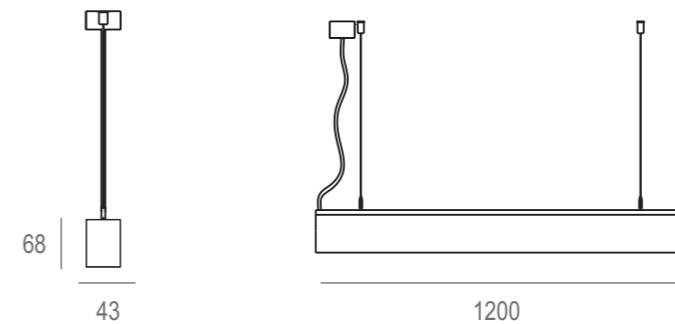

### INSTALLATION

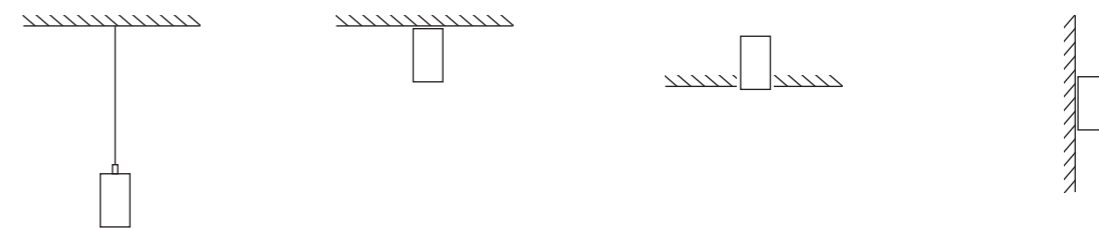

PENDANT LAMP

Indoor	General lighting	Long life	Anti glare	Accurate light distribution
No flickering	Protective grounding	Fire protection	Low lumen depreciation	Color-temp changing
Microwave sensor	Emergency kits	DALI	1-10V dimming	Wifi or Ble, Zigbee
China Compulsory Certification	CE certification	CB certification	Light control	





**MODEL : EM35118**

**COLOUR**



**MATERIAL**

Housing material : High-quality Aluminum alloy  
 Surface finish : Electrostatic thermo-painting  
 Diffuser material : PMMA

**LIGHT SOURCE**

Light source : SMD  
 Lumina ire efficiency : 75LM/W  
 CRI : ≥82+ ≥90+  
 CCT : 3000K/3500K/4000K/4500K/5000K

**TECHNICAL DATE**

Size LxWxH	Input Power / Luminous Flux	Input Voltage	Lm / W	Beam Angle	SDCM	Ra
1215x35x118mm	30W / 2340	AC220-240V	75	95°	SDCM≤3/≤5	Ra>82+90+
1515x35x118mm	35W / 2730	AC220-240V	75	95°	SDCM≤3/≤5	Ra>82+90+
1815x35x118mm	45W / 3510	AC220-240V	75	95°	SDCM≤3/≤5	Ra>82+90+
2115x35x118mm	50W / 3900	AC220-240V	75	95°	SDCM≤3/≤5	Ra>82+90+
2415x35x118mm	60W / 4680	AC220-240V	75	95°	SDCM≤3/≤5	Ra>82+90+

Size LxWxH	Input Power / Luminous Flux	Input Voltage	Lm / W	Beam Angle	SDCM	Ra
1215X35X118mm	UP10W / 1050 Down30W / 2350	AC220-240V	UP105/Down75	95°	SDCM≤3/≤5	Ra>82+90+
1515X35X118mm	UP15W / 1575 Down35W / 2625	AC220-240V	UP105/Down75	95°	SDCM≤3/≤5	Ra>82+90+
1815X35X118mm	UP20W / 2100 Down45W / 3375	AC220-240V	UP105/Down75	95°	SDCM≤3/≤5	Ra>82+90+
2115X35X118mm	UP30W / 3150 Down50W / 3750	AC220-240V	UP105/Down75	95°	SDCM≤3/≤5	Ra>82+90+
2415X35X118mm	UP35W / 3675 Down60W / 4500	AC220-240V	UP105/Down75	95°	SDCM≤3/≤5	Ra>82+90+

**PRODUCT SIZE**

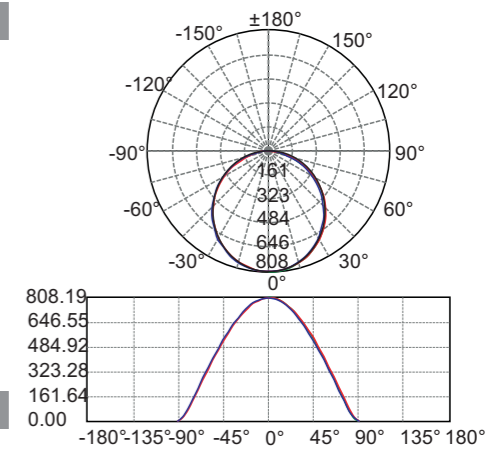
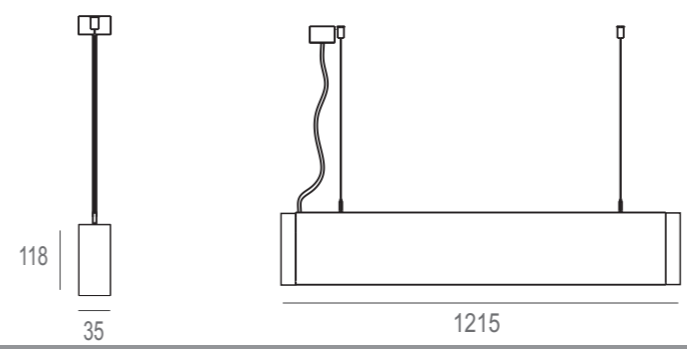

**INSTALLATION**

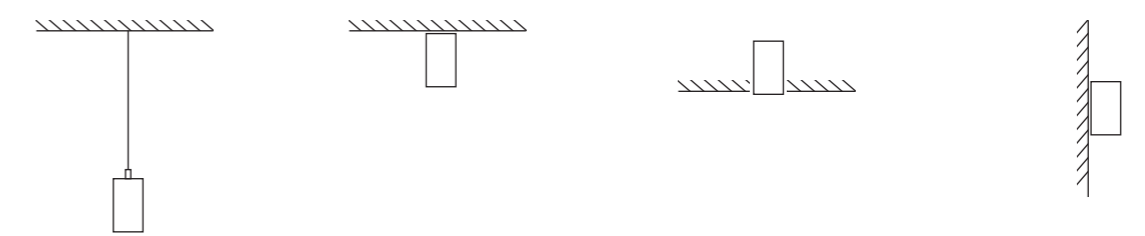

Indoor	General lighting	Long life	Anti glare	Accurate light distribution
No flickering	Protective grounding	Fire protection	Low lumen depreciation	Color-temp changing
Microwave sensor	Emergency kits	DALI	1-10V dimming	Wifi or Ble, Zigbee
China Compulsory Certification	CE certification	CB certification	Light control	

Moon light is contracted type LED lamps and lanterns series embedded lines, made of high quality aluminum alloy type Material the lamp body, no screw die casting aluminum end cover, the lamps and lanterns with strong beautiful, appearance size Proportion of scientific, reasonable structure, convenient and flexible installation and maintenance. Lamps and lanterns is a combination of Innovation of direct + indirect illumination lighting concept, using the anti glare Chimney, high light transmittance diffusion type PMMA astigmatism cover according to develop LED light wavelength, A uniform light without shadow, glare prevention effect is good, accused of light mask and the lamp body and perfect knot In the whole lamps and lanterns is more beautiful. Advanced thermal management technology, excellent heat dissipation, ensure The largest lamps and lanterns light output of sustainability and the consistency of color temperature.  
 Application places: office buildings, schools, hospitals, shopping malls, hotels, high-grade supermarket  
 Such as public buildings.  
 An acrylic cover plate can be unlimited extension.

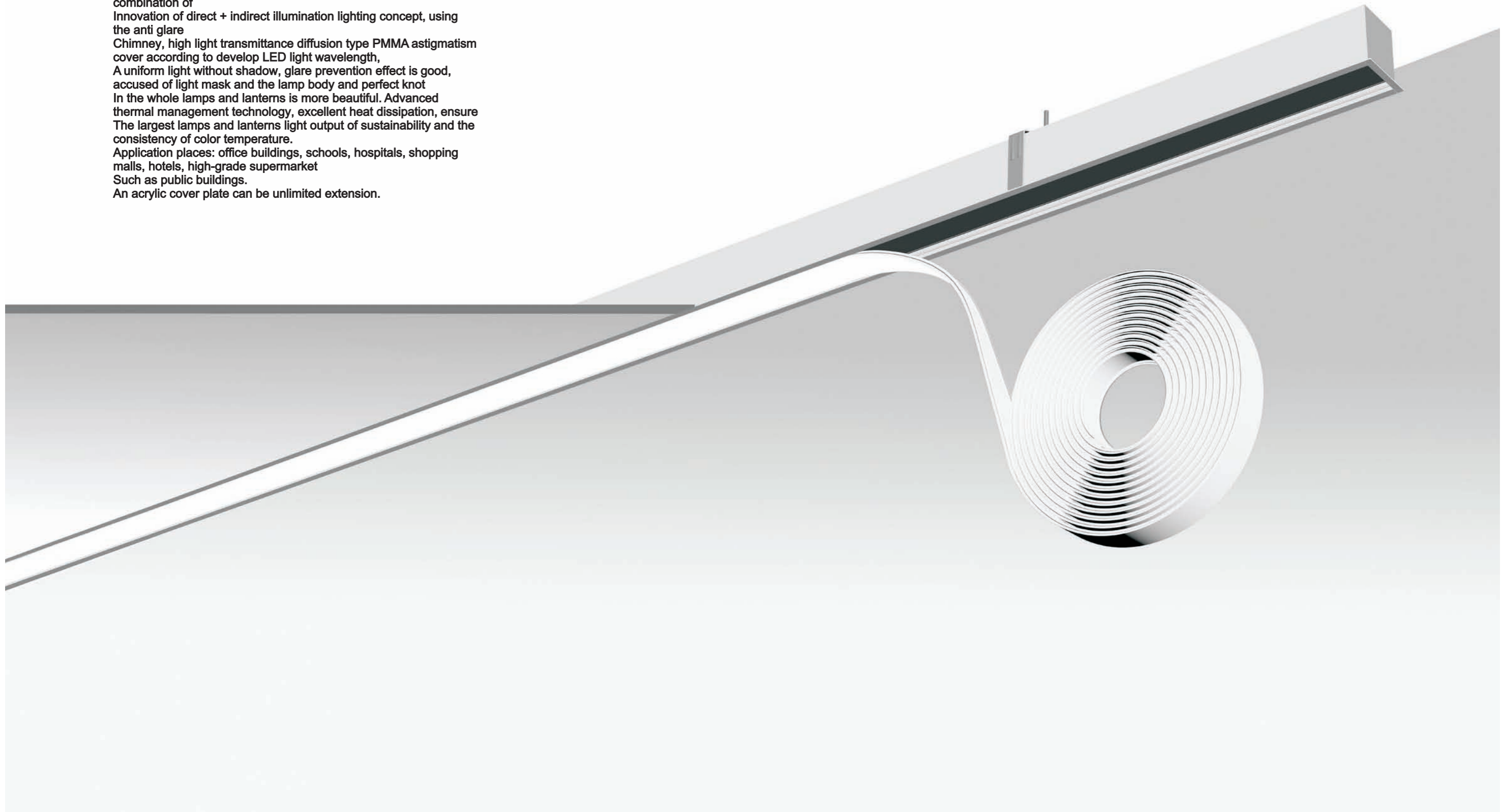

RECESSED LAMP

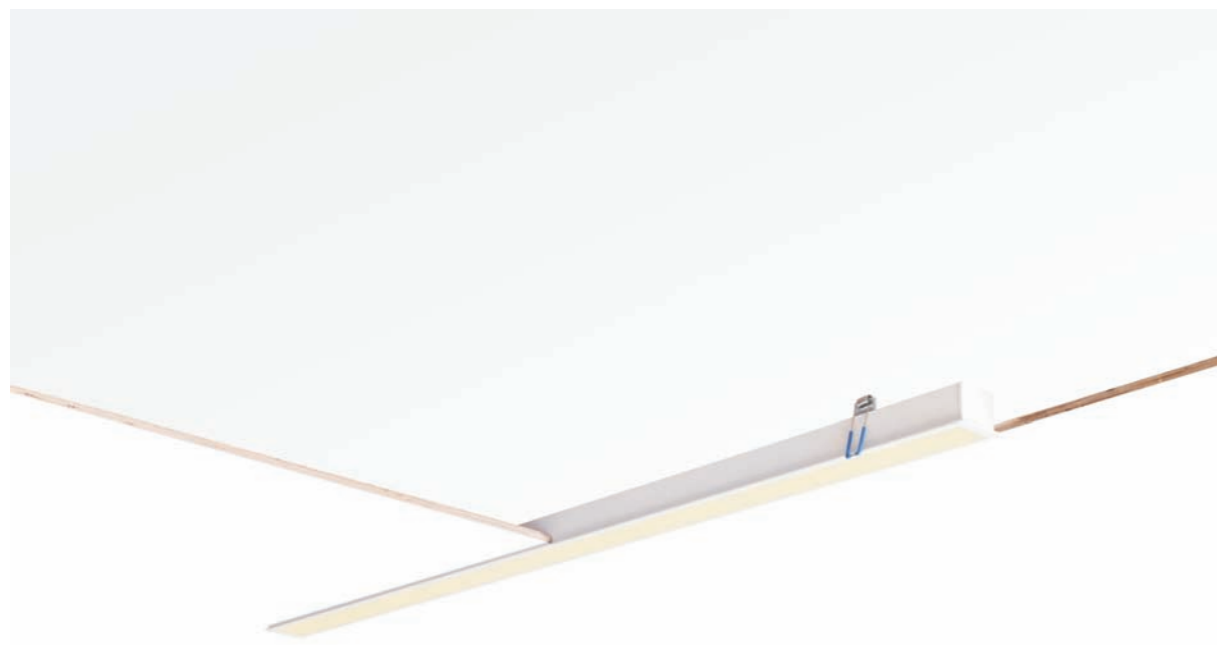

## MODEL : EM6049

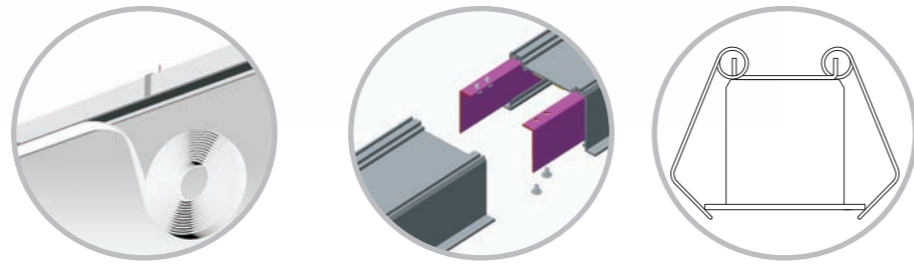

### COLOUR



### MATERIAL

Housing material : High-quality Aluminum alloy  
 Surface finish : Electrostatic thermo-painting  
 Diffuser material : PMMA

### LIGHT SOURCE

Light source : SMD  
 Luminaire efficiency : 80LM/W  
 CRI :  $\geq 82+$   $\geq 90+$   
 CCT : 3000K/3500K/4000K/4500K/5000K

### TECHNICAL DATA

Size LxWxH	Input Power / Luminous Flux	Input Voltage	Lm / W	Beam Angle	CUT HOLE	Ra
1210x60x49mm	30W / 2400	AC220-240V	80	110°	1205x55mm	Ra>82+90+
1505x60x49mm	35W / 2800	AC220-240V	80	110°	1500x55mm	Ra>82+90+
1805x60x49mm	45W / 3600	AC220-240V	80	110°	1800x55mm	Ra>82+90+
2020x60x49mm	50W / 4000	AC220-240V	80	110°	2015x55mm	Ra>82+90+
2400x60x49mm	60W / 4800	AC220-240V	80	110°	2395x55mm	Ra>82+90+

### PRODUCT SIZE

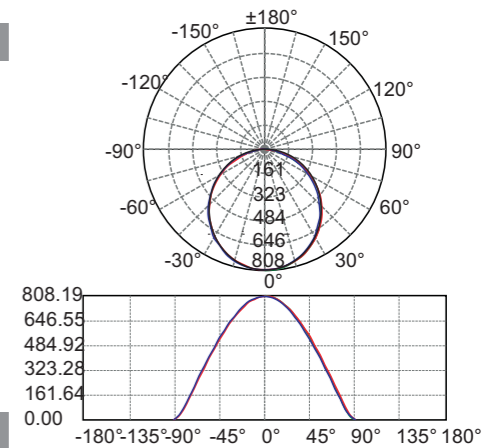
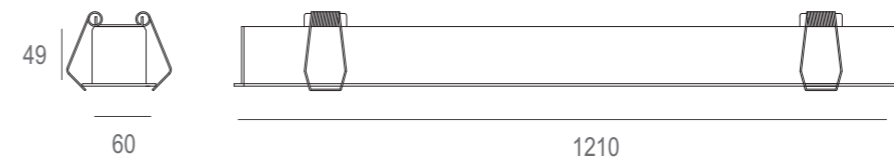

### INSTALLATION

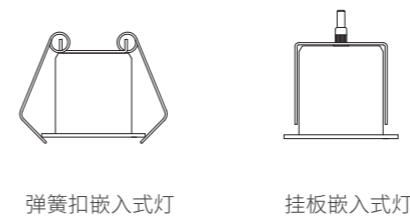

Indoor	General lighting	Long life	Anti glare	Accurate light distribution
No flickering	Protective grounding	Fire protection	Low lumen depreciation	Color-temp changing
Microwave sensor	Emergency kits	DALI	1-10V dimming	Wifi or Ble, Zigbee
China Compulsory Certification	CE certification	CB certification	Light control	

RECESSED LAMP

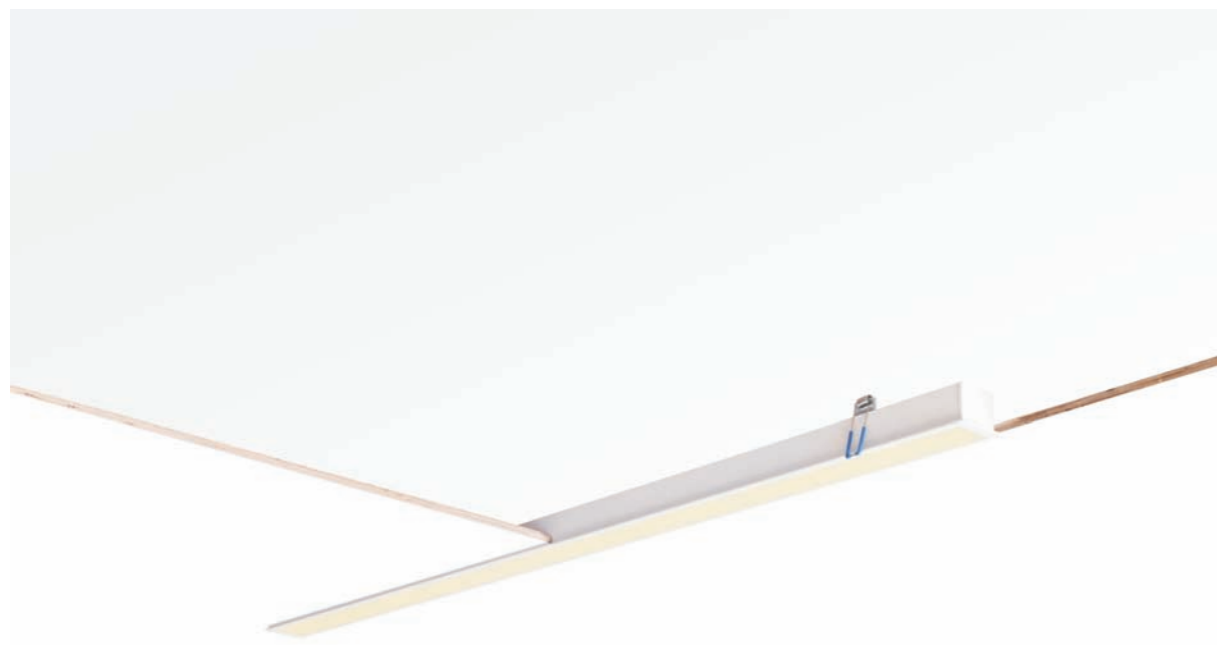

## MODEL : EM7549

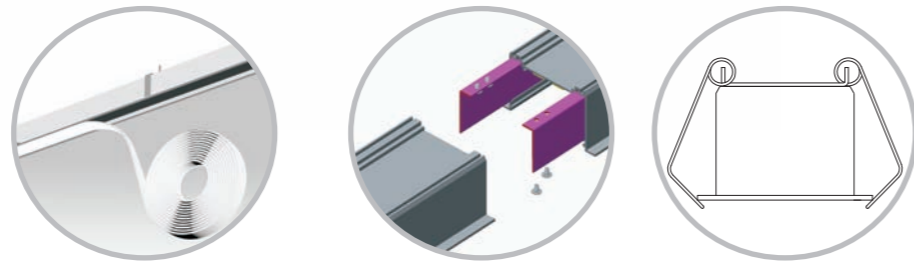

### COLOUR



### MATERIAL

Housing material : High-quality Aluminum alloy  
 Surface finish : Electrostatic thermo-painting  
 Diffuser material : PMMA

### LIGHT SOURCE

Light source : SMD  
 Luminaire efficiency : 80LM/W  
 CRI :  $\geq 82+$   $\geq 90+$   
 CCT : 3000K/3500K/4000K/4500K/5000K

### TECHNICAL DATA

Size LxWxH	Input Power / Luminous Flux	Input Voltage	Lm / W	Beam Angle	CUT HOLE	Ra
1210x75x49mm	30W / 2400	AC220-240V	80	110°	1205x65mm	Ra>82+90+
1505x75x49mm	35W / 2800	AC220-240V	80	110°	1500x65mm	Ra>82+90+
1805x75x49mm	45W / 3600	AC220-240V	80	110°	1800x65mm	Ra>82+90+
2020x75x49mm	50W / 4000	AC220-240V	80	110°	2015x65mm	Ra>82+90+
2400x75x49mm	60W / 4800	AC220-240V	80	110°	2395x65mm	Ra>82+90+

### PRODUCT SIZE

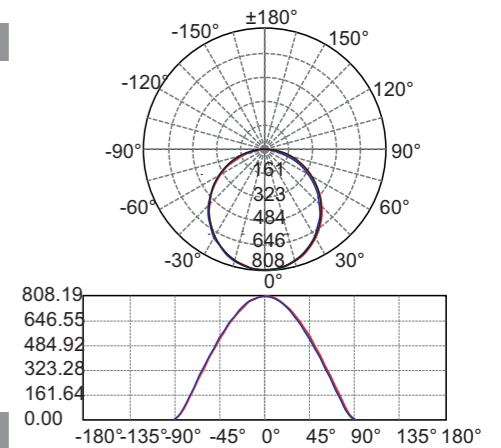
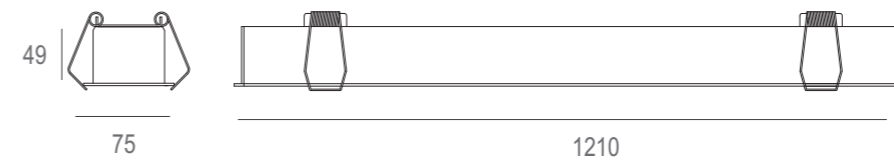

### INSTALLATION



Indoor	General lighting	Long life	Anti glare	Accurate light distribution
No flickering	Protective grounding	Fire protection	Low lumen depreciation	Color-temp changing
Microwave sensor	Emergency kits	DALI	1-10V dimming	Wifi or Ble, Zigbee
China Compulsory Certification	CE certification	CB certification	Light control	

RECESSED LAMP

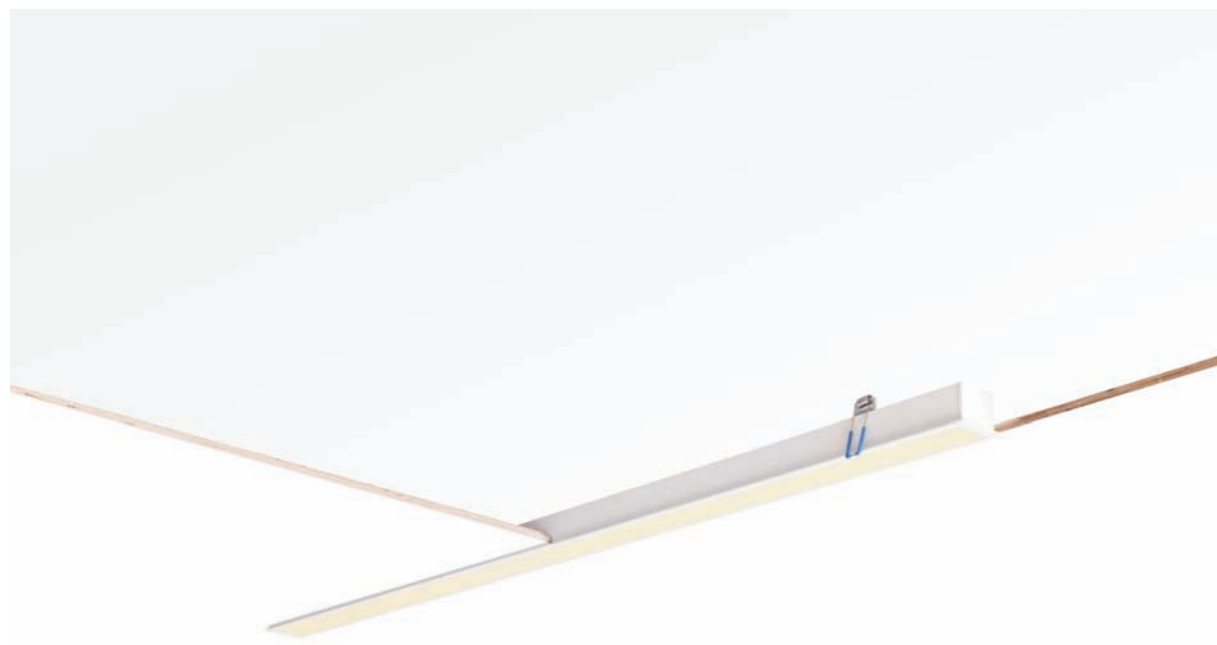

## MODEL : EM8549

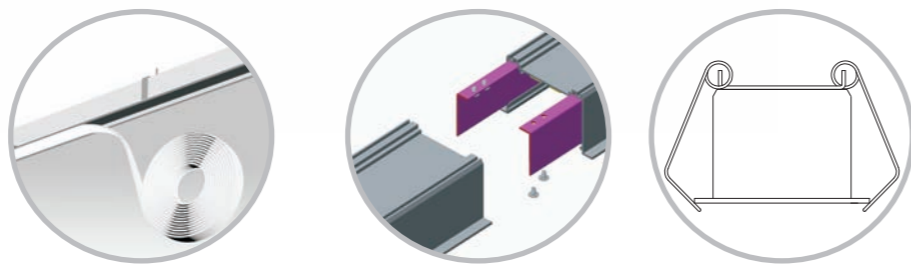

### COLOUR



### MATERIAL

Housing material : High-quality Aluminum alloy  
 Surface finish : Electrostatic thermo-painting  
 Diffuser material : PMMA

### LIGHT SOURCE

Light source : SMD  
 Luminaire efficiency : 80LM/W  
 CRI :  $\geq 82+$   $\geq 90+$   
 CCT : 3000K/3500K/4000K/4500K/5000K

### TECHNICAL DATA

Size LxWxH	Input Power / Luminous Flux	Input Voltage	Lm / W	Beam Angle	CUT HOLE	Ra
1210x85x49mm	30W / 2400	AC220-240V	80	110°	1205x75mm	Ra>82+90+
1505x85x49mm	35W / 2800	AC220-240V	80	110°	1500x75mm	Ra>82+90+
1805x85x49mm	45W / 3600	AC220-240V	80	110°	1800x75mm	Ra>82+90+
2020x85x49mm	50W / 4000	AC220-240V	80	110°	2015x75mm	Ra>82+90+
2400x85x49mm	60W / 4800	AC220-240V	80	110°	2395x75mm	Ra>82+90+

### PRODUCT SIZE

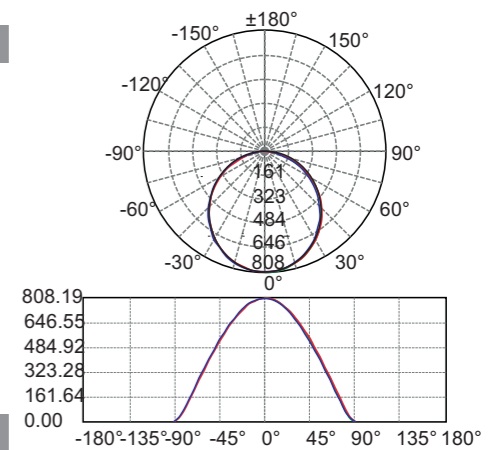
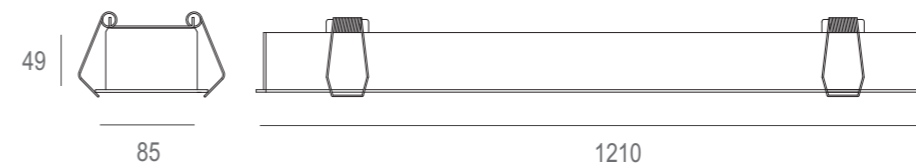

### INSTALLATION



Indoor	General lighting	Long life	Anti glare	Accurate light distribution
No flickering	Protective grounding	Fire protection	Low lumen depreciation	Color-temp changing
Microwave sensor	Emergency kits	DALI	1-10V dimming	Wifi or Ble, Zigbee
China Compulsory Certification	CE certification	CB certification		Light control

RECESSED LAMP

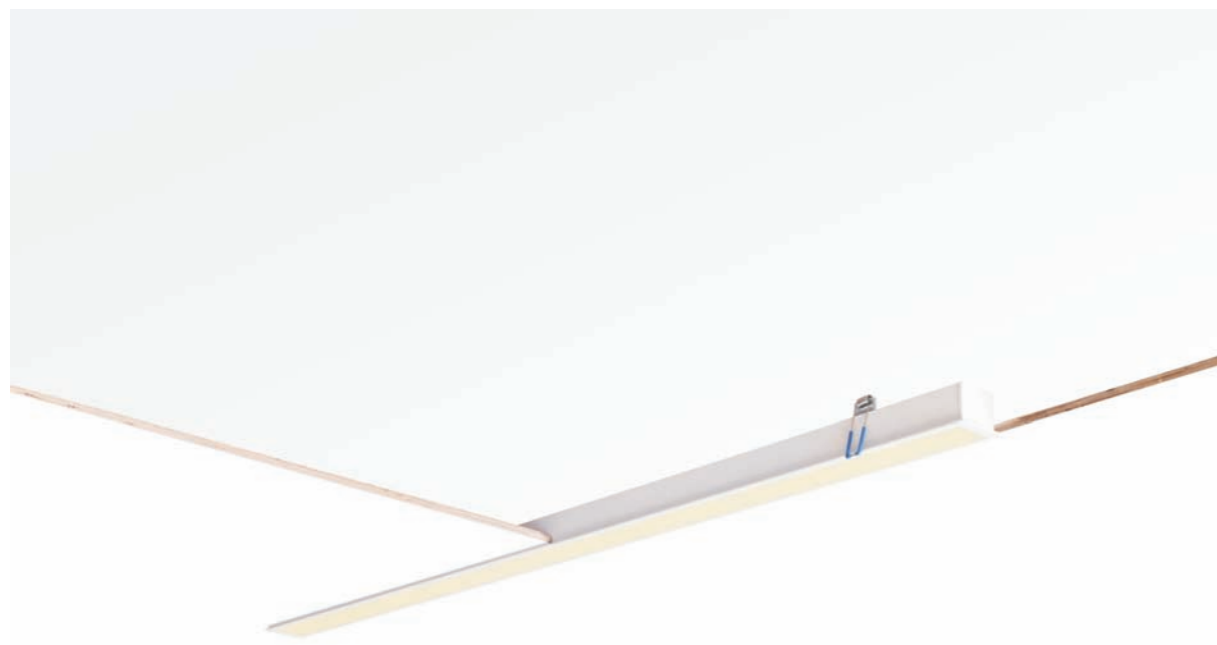

## MODEL : EM10549

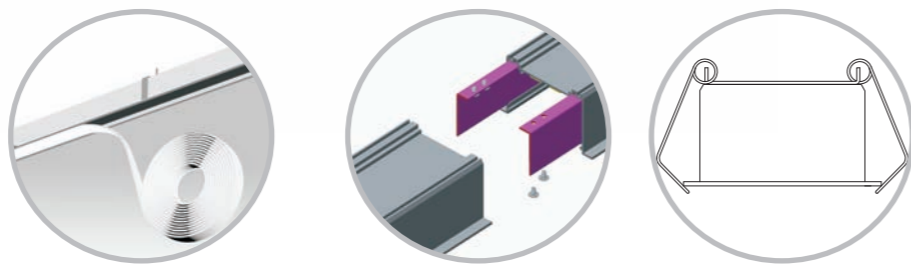

### COLOUR



### MATERIAL

Housing material : High-quality Aluminum alloy  
 Surface finish : Electrostatic thermo-painting  
 Diffuser material : PC

### LIGHT SOURCE

Light source : SMD  
 Lumina ire efficiency : 85LM/W  
 CRI :  $\geq 82+ \geq 90+$   
 CCT : 3000K/3500K/4000K/4500K/5000K

### TECHNICAL DATE

Size LxWxH	Input Power / Luminous Flux	Input Voltage	Lm / W	Beam Angle	CUT HOLE	Ra
1210x105x49mm	30W / 2550	AC220-240V	85	110°	1205x95mm	Ra>82+90+
1505x105x49mm	35W / 2975	AC220-240V	85	110°	1500x95mm	Ra>82+90+
1805x105x49mm	45W / 3825	AC220-240V	85	110°	1800x95mm	Ra>82+90+
2020x105x49mm	50W / 4250	AC220-240V	85	110°	2015x95mm	Ra>82+90+
2400x105x49mm	60W / 5100	AC220-240V	85	110°	2395x95mm	Ra>82+90+

### PRODUCT SIZE

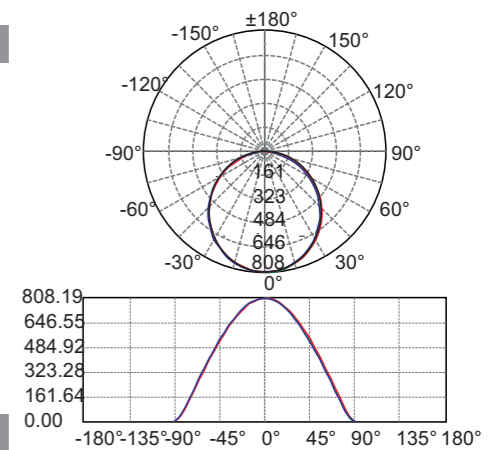
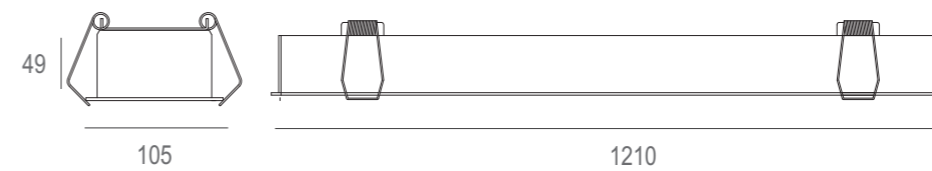

### INSTALLATION



RECESSED LAMP

Indoor	General lighting	Long life	Anti glare	Accurate light distribution
No flickering	Protective grounding	Fire protection	Low lumen depreciation	Color-temp changing
Microwave sensor	Emergency kits	DALI	1-10V dimming	Wifi or Ble, Zigbee
China Compulsory Certification	CE certification	CB certification	Light control	



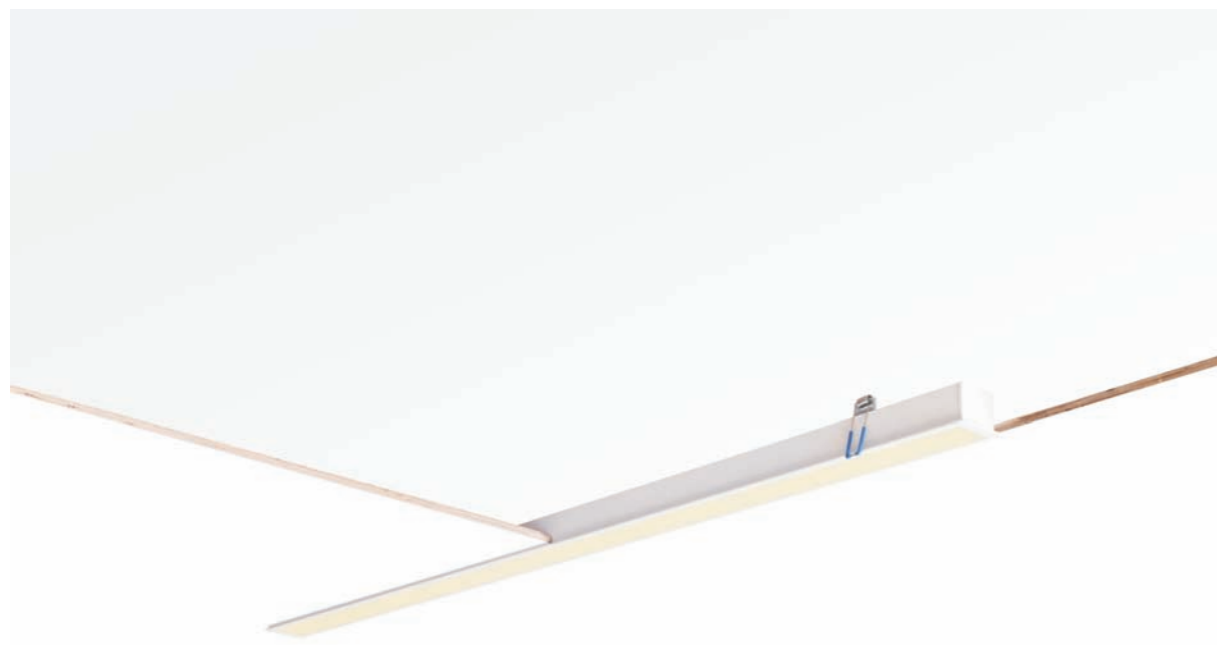

### TECHNICAL DATE

Size LxWxH	Input Power / Luminous Flux	Input Voltage	Lm / W	Beam Angle	CUT HOLE	Ra
1210x50x35mm	20W / 1500	AC220-240V	75	110°	1205x40mm	Ra>82+90+
1505x50x35mm	30W / 2250	AC220-240V	75	110°	1500x40mm	Ra>82+90+
1805x50x35mm	35W / 2625	AC220-240V	75	110°	1800x40mm	Ra>82+90+
2020x50x35mm	45W / 3375	AC220-240V	75	110°	2015x40mm	Ra>82+90+
2400x50x35mm	60W / 4500	AC220-240V	75	110°	2395x40mm	Ra>82+90+

### PRODUCT SIZE

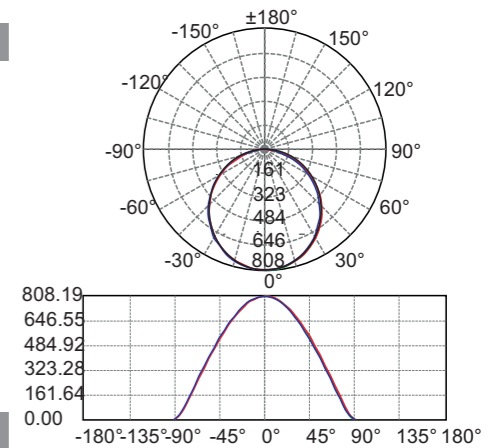
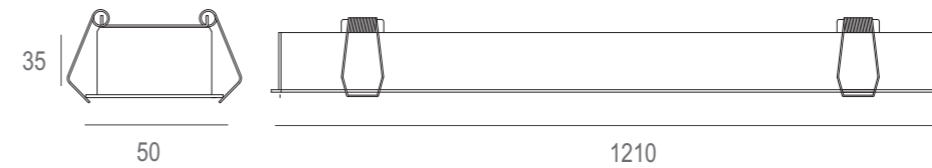

RECESSED LAMP

### INSTALLATION



## MODEL : EM5035

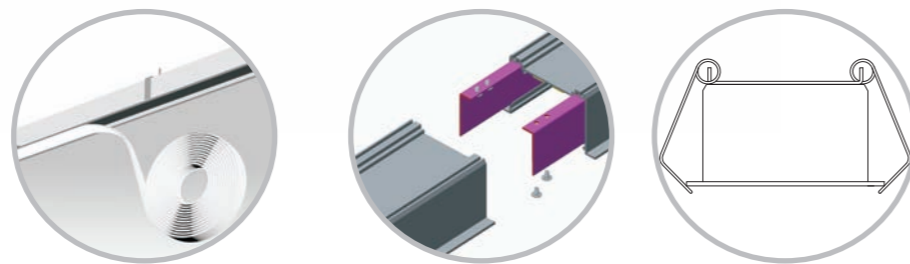

### COLOUR



### MATERIAL

Housing material : High-quality Aluminum alloy  
 Surface finish : Electrostatic thermo-painting  
 Diffuser material : PC

### LIGHT SOURCE

Light source : SMD  
 Lumina ire efficiency : 85LM/W  
 CRI : ≥82+ ≥90+  
 CCT : 3000K/3500K/4000K/4500K/5000K

Indoor	General lighting	Long life	Anti glare	Accurate light distribution
No flickering	Protective grounding	Fire protection	Low lumen depreciation	Color-temp changing
Microwave sensor	Emergency kits	DALI	1-10V dimming	Wifi or Ble, Zigbee
China Compulsory Certification	CE certification	CB certification	Light control	



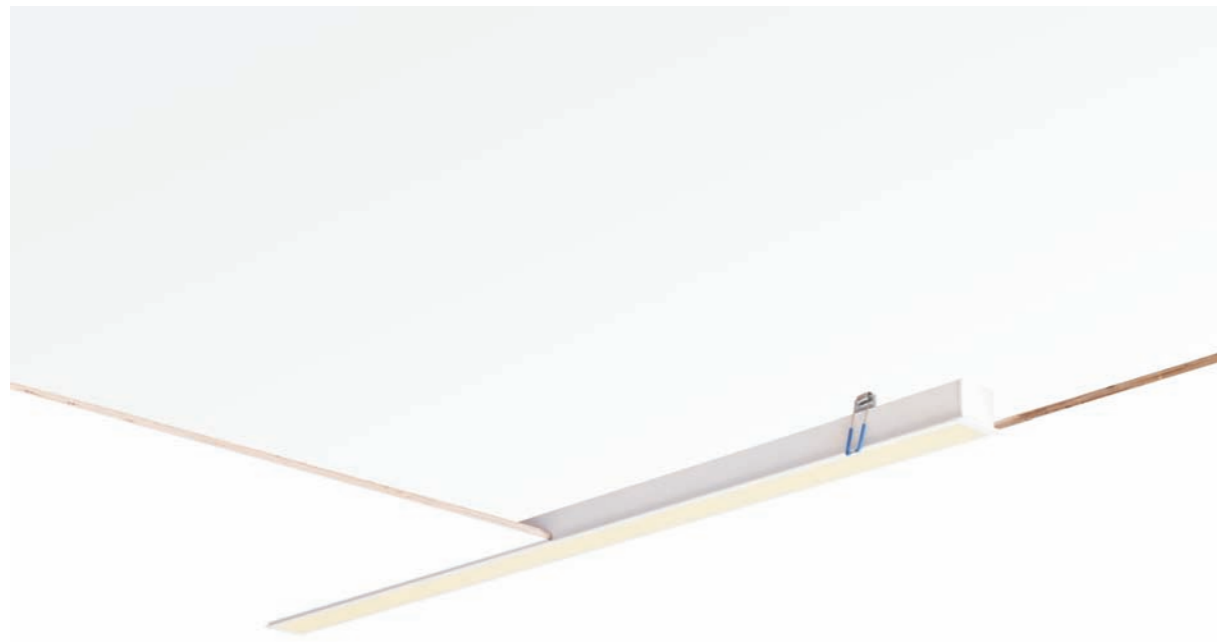

## MODEL : EM6535

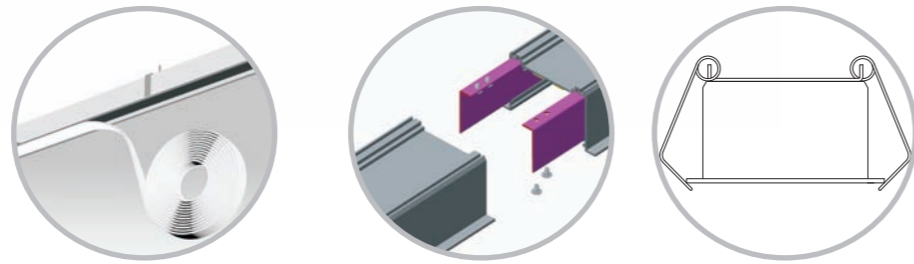

### COLOUR



### MATERIAL

Housing material : High-quality Aluminum alloy  
 Surface finish : Electrostatic thermo-painting  
 Diffuser material : PC

### LIGHT SOURCE

Light source : SMD  
 Luminaire efficiency : 85LM/W  
 CRI :  $\geq 82+$   $\geq 90+$   
 CCT : 3000K/3500K/4000K/4500K/5000K

### TECHNICAL DATA

Size LxWxH	Input Power / Luminous Flux	Input Voltage	Lm / W	Beam Angle	CUT HOLE	Ra
1210x65x35mm	30W / 2250	AC220-240V	75	110°	1205x55mm	Ra>82+90+
1505x65x35mm	35W / 2625	AC220-240V	75	110°	1500x55mm	Ra>82+90+
1805x65x35mm	45W / 3375	AC220-240V	75	110°	1800x55mm	Ra>82+90+
2020x65x35mm	50W / 3750	AC220-240V	75	110°	2015x55mm	Ra>82+90+
2400x65x35mm	60W / 4500	AC220-240V	75	110°	2395x55mm	Ra>82+90+

### PRODUCT SIZE

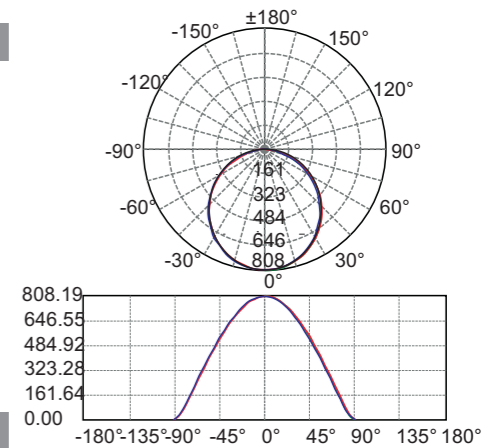

### INSTALLATION



Indoor	General lighting	Long life	Anti glare	Accurate light distribution
No flickering	Protective grounding	Fire protection	Low lumen depreciation	Color-temp changing
Microwave sensor	Emergency kits	DALI	1-10V dimming	Wifi or Ble, Zigbee
China Compulsory Certification	CE certification	CB certification	Light control	

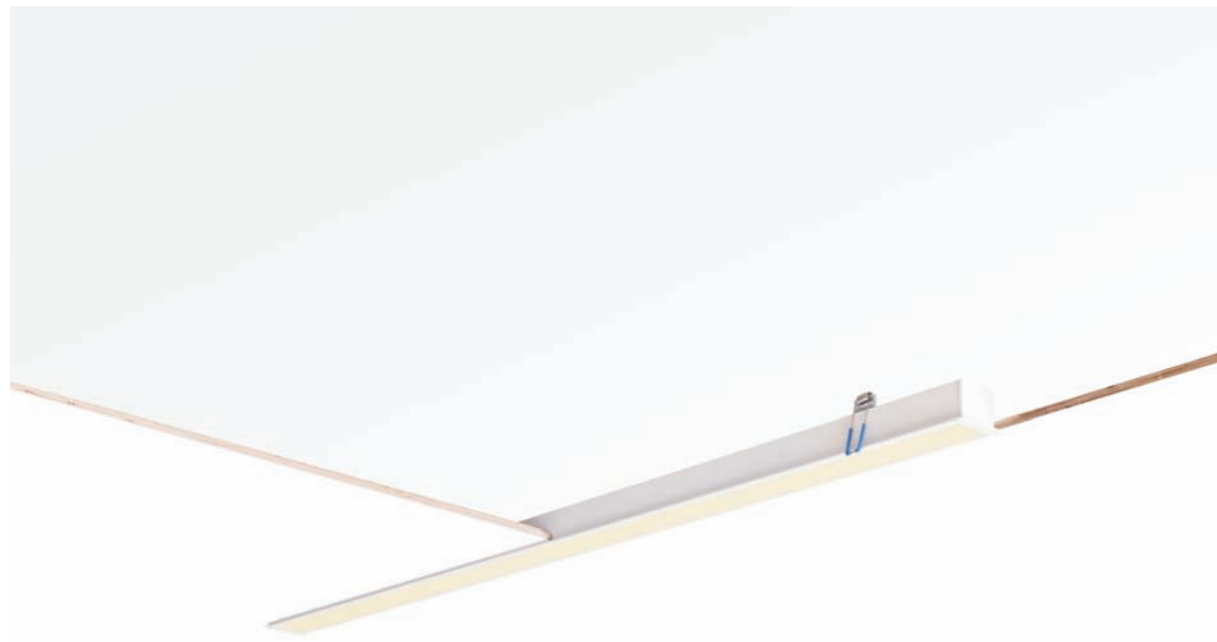

### TECHNICAL DATE

Size LxWxH	Input Power / Luminous Flux	Input Voltage	Lm / W	Beam Angle	CUT HOLE	Ra
1210x90x35mm	30W / 2250	AC220-240V	82	110°	1205x80mm	Ra>82+90+
1505x90x35mm	35W / 2625	AC220-240V	82	110°	1500x80mm	Ra>82+90+
1805x90x35mm	45W / 3375	AC220-240V	82	110°	1800x80mm	Ra>82+90+
2020x90x35mm	50W / 3750	AC220-240V	82	110°	2015x80mm	Ra>82+90+
2400x90x35mm	60W / 4500	AC220-240V	82	110°	2395x80mm	Ra>82+90+

### PRODUCT SIZE

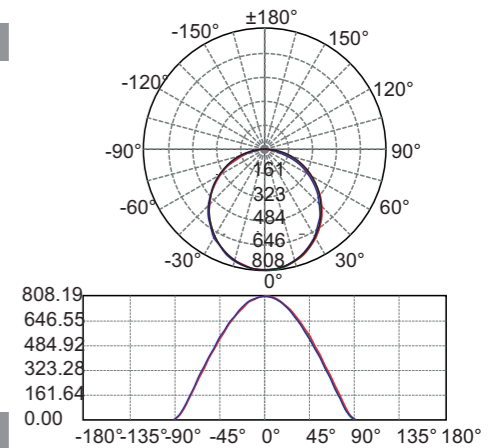
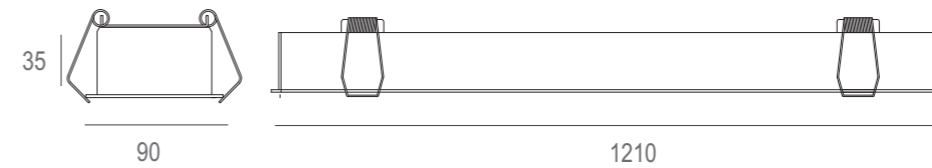

RECESSED LAMP

### INSTALLATION



## MODEL : EM9035

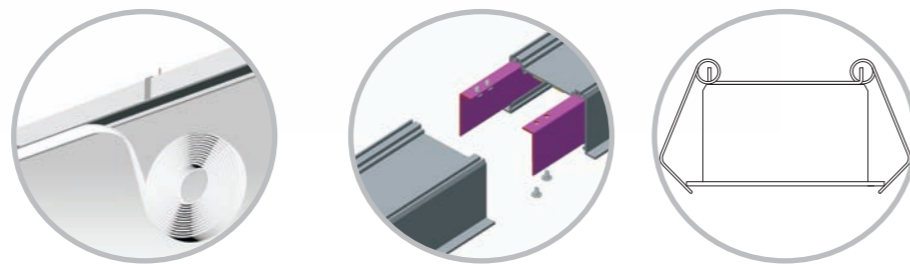

### COLOUR



### MATERIAL

Housing material : High-quality Aluminum alloy  
 Surface finish : Electrostatic thermo-painting  
 Diffuser material : PC

### LIGHT SOURCE

Light source : SMD  
 Lumina ire efficiency : 85LM/W  
 CRI : ≥82+ ≥90+  
 CCT : 3000K/3500K/4000K/4500K/5000K

Indoor	General lighting	Long life	Anti glare	Accurate light distribution
No flickering	Protective grounding	Fire protection	Low lumen depreciation	Color-temp changing
Microwave sensor	Emergency kits	DALI	1-10V dimming	Wifi or Ble, Zigbee
China Compulsory Certification	CE certification	CB CE certification		Light control

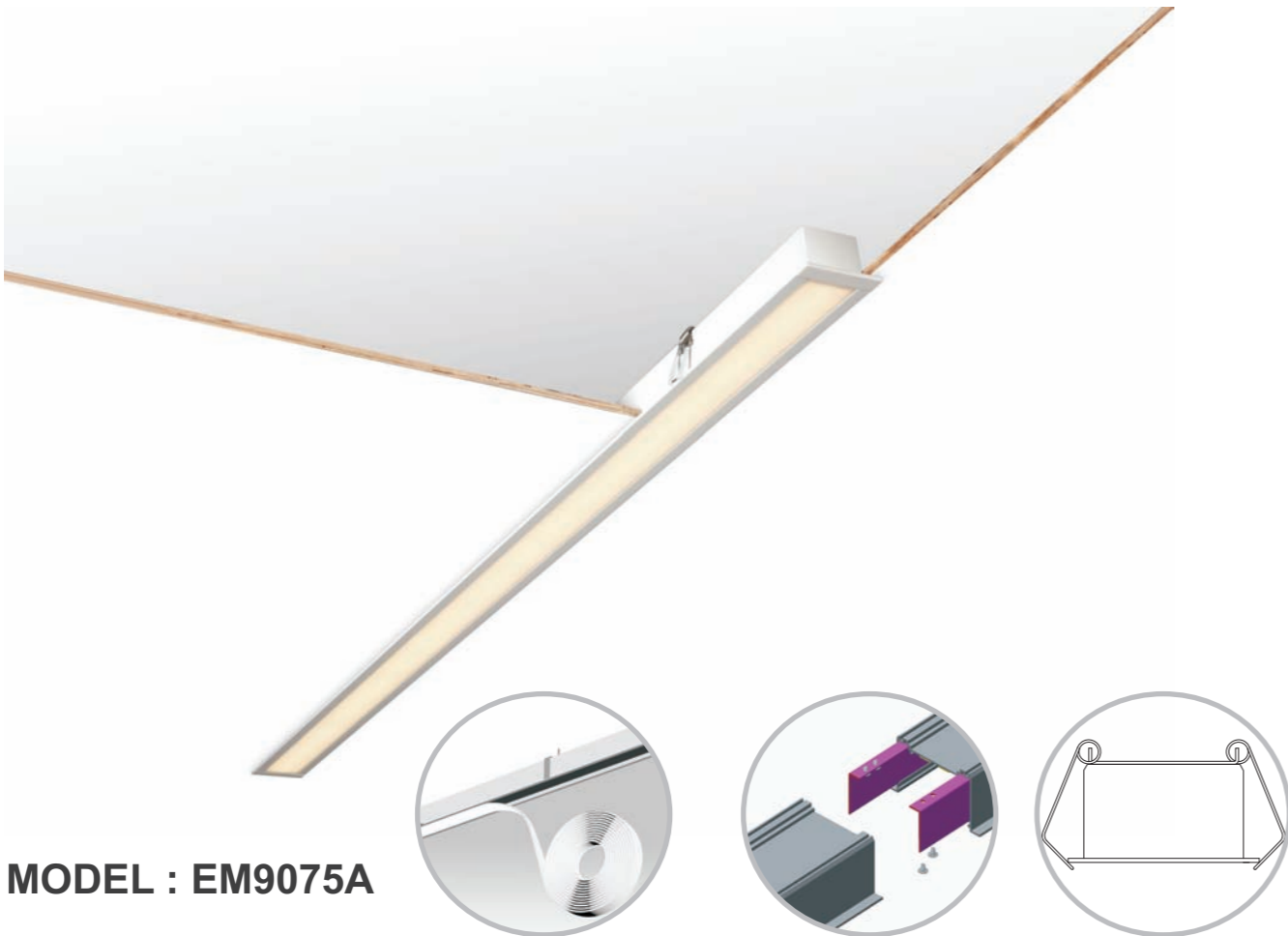

**MODEL : EM9075A**

**COLOUR**



**MATERIAL**

Housing material : High-quality Aluminum alloy  
 Surface finish : Electrostatic thermo-painting  
 Diffuser material : PC

**LIGHT SOURCE**

Light source : SMD  
 Luminaire efficiency : 85LM/W  
 CRI : ≥82+ ≥90+  
 CCT : 3000K/3500K/4000K/4500K/5000K

**TECHNICAL DATA**

Size LxWxH	Input Power / Luminous Flux	Input Voltage	Lm / W	Beam Angle	CUT HOLE	Ra
1210x90x75mm	30W / 2250	AC220-240V	82	110°	1205x80mm	Ra>82+90+
1505x90x75mm	35W / 2625	AC220-240V	82	110°	1500x80mm	Ra>82+90+
1805x90x75mm	45W / 3375	AC220-240V	82	110°	1800x80mm	Ra>82+90+
2020x90x75mm	50W / 3750	AC220-240V	82	110°	2015x80mm	Ra>82+90+
2400x90x75mm	60W / 4500	AC220-240V	82	110°	2395x80mm	Ra>82+90+

**PRODUCT SIZE**

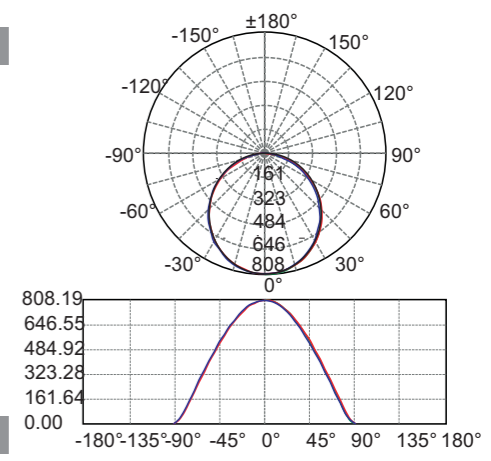
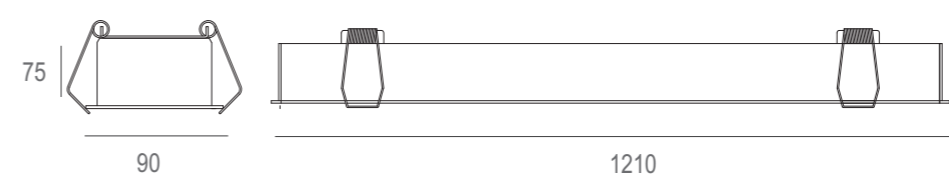

**INSTALLATION**

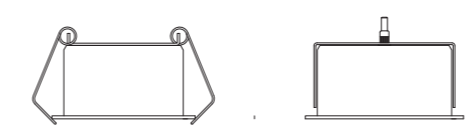

RECESSED LAMP

Indoor	General lighting	Long life	Anti glare	Accurate light distribution
No flickering	Protective grounding	Fire protection	Low lumen depreciation	Color-temp changing
Microwave sensor	Emergency kits	DALI	1-10V dimming	Wifi or Ble, Zigbee
China Compulsory Certification	CE certification	CB CE certification	Light control	



## MODEL : EM9075B

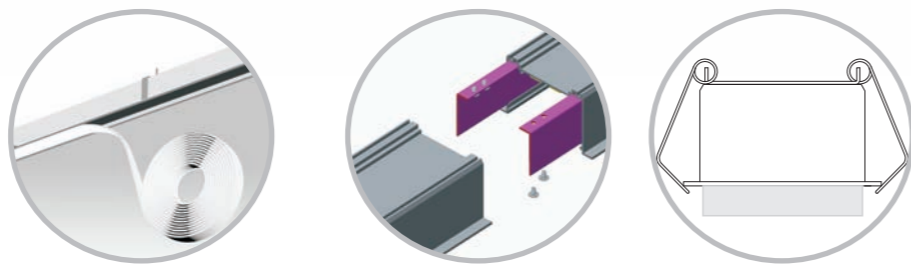

### COLOUR



### MATERIAL

Housing material : High-quality Aluminum alloy  
 Surface finish : Electrostatic thermo-painting  
 Diffuser material : PC

### LIGHT SOURCE

Light source : SMD  
 Luminaire efficiency : 85LM/W  
 CRI :  $\geq 82+$   $\geq 90+$   
 CCT : 3000K/3500K/4000K/4500K/5000K

### TECHNICAL DATA

Size LxWxH	Input Power / Luminous Flux	Input Voltage	Lm / W	Beam Angle	CUT HOLE	Ra
1210x90x90mm	30W / 2850	AC220-240V	95	110°	1205x80mm	Ra>82+90+
1505x90x90mm	35W / 3325	AC220-240V	95	110°	1500x80mm	Ra>82+90+
1805x90x90mm	45W / 4275	AC220-240V	95	110°	1800x80mm	Ra>82+90+
2020x90x90mm	50W / 4750	AC220-240V	95	110°	2015x80mm	Ra>82+90+
2400x90x90mm	60W / 5700	AC220-240V	95	110°	2395x80mm	Ra>82+90+

### PRODUCT SIZE

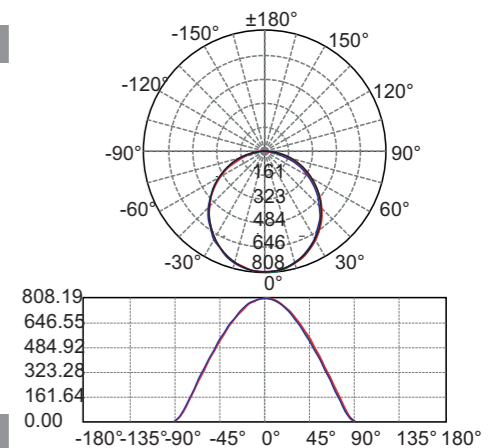
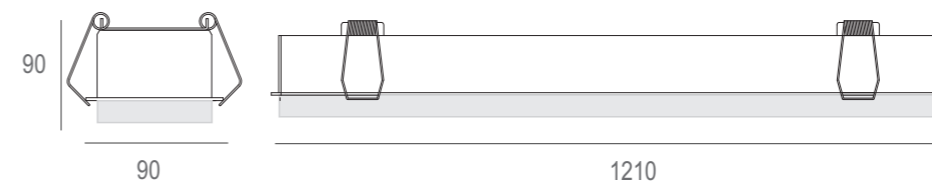

### INSTALLATION

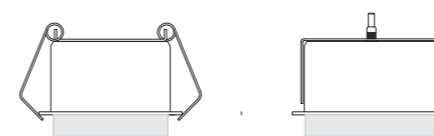

Indoor	General lighting	Long life	Anti glare	Accurate light distribution
No flickering	Protective grounding	Fire protection	Low lumen depreciation	Color-temp changing
Microwave sensor	Emergency kits	DALI	1-10V dimming	Wifi or Ble, Zigbee
China Compulsory Certification	CE certification	CB certification	Light control	

RECESSED LAMP

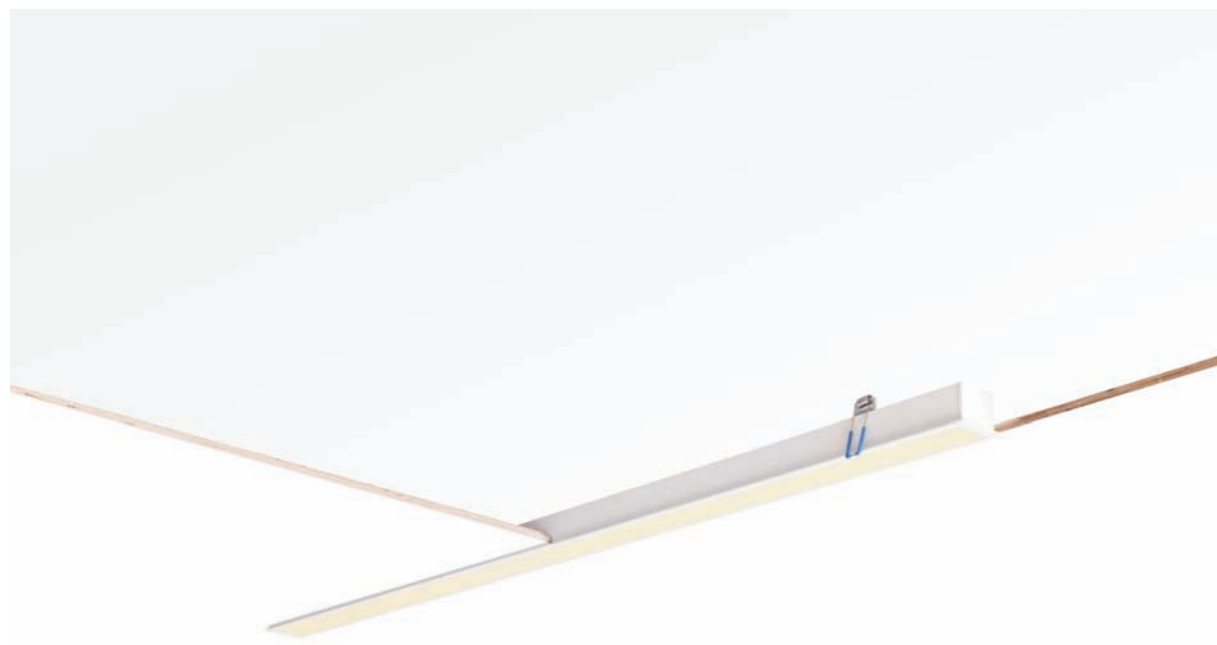

## MODEL : EM11535

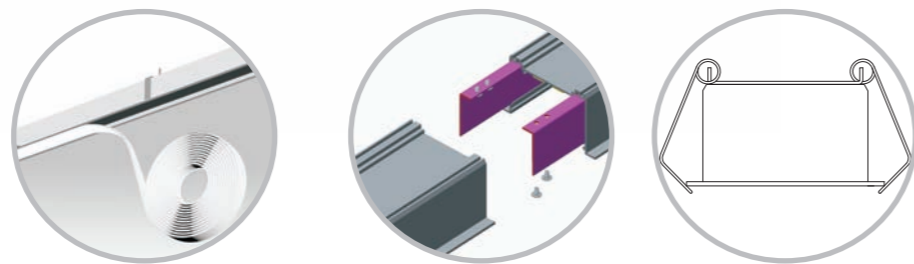

### COLOUR



### MATERIAL

Housing material : High-quality Aluminum alloy  
 Surface finish : Electrostatic thermo-painting  
 Diffuser material : PC

### LIGHT SOURCE

Light source : SMD  
 Luminaire efficiency : 85LM/W  
 CRI :  $\geq 82+ \geq 90+$   
 CCT : 3000K/3500K/4000K/4500K/5000K

### TECHNICAL DATE

Size LxWxH	Input Power / Luminous Flux	Input Voltage	Lm / W	Beam Angle	CUT HOLE	Ra
1210x115x35mm	30W / 2550	AC220-240V	85	110°	1205x105mm	Ra>82+90+
1505x115x35mm	35W / 2975	AC220-240V	85	110°	1500x105mm	Ra>82+90+
1805x115x35mm	45W / 3825	AC220-240V	85	110°	1800x105mm	Ra>82+90+
2020x115x35mm	50W / 4250	AC220-240V	85	110°	2015x105mm	Ra>82+90+
2400x115x35mm	60W / 5100	AC220-240V	85	110°	2395x105mm	Ra>82+90+

### PRODUCT SIZE

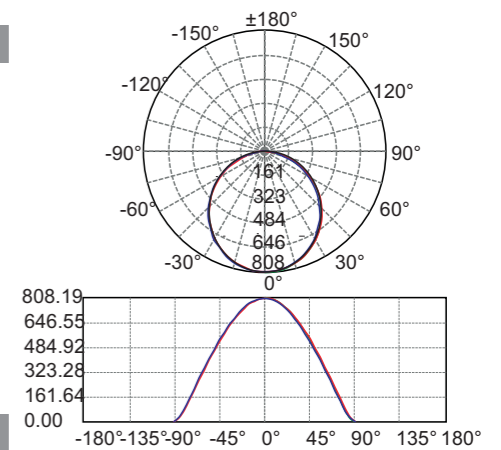
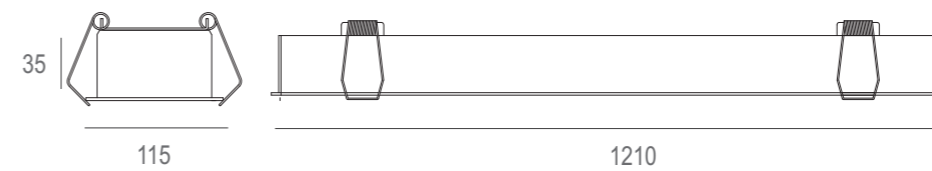

### INSTALLATION



Indoor	General lighting	Long life	Anti glare	Accurate light distribution
No flickering	Protective grounding	Fire protection	Low lumen depreciation	Color-temp changing
Microwave sensor	Emergency kits	DALI	1-10V dimming	Wifi or Ble, Zigbee
China Compulsory Certification	CE certification	CB certification	Light control	

RECESSED LAMP

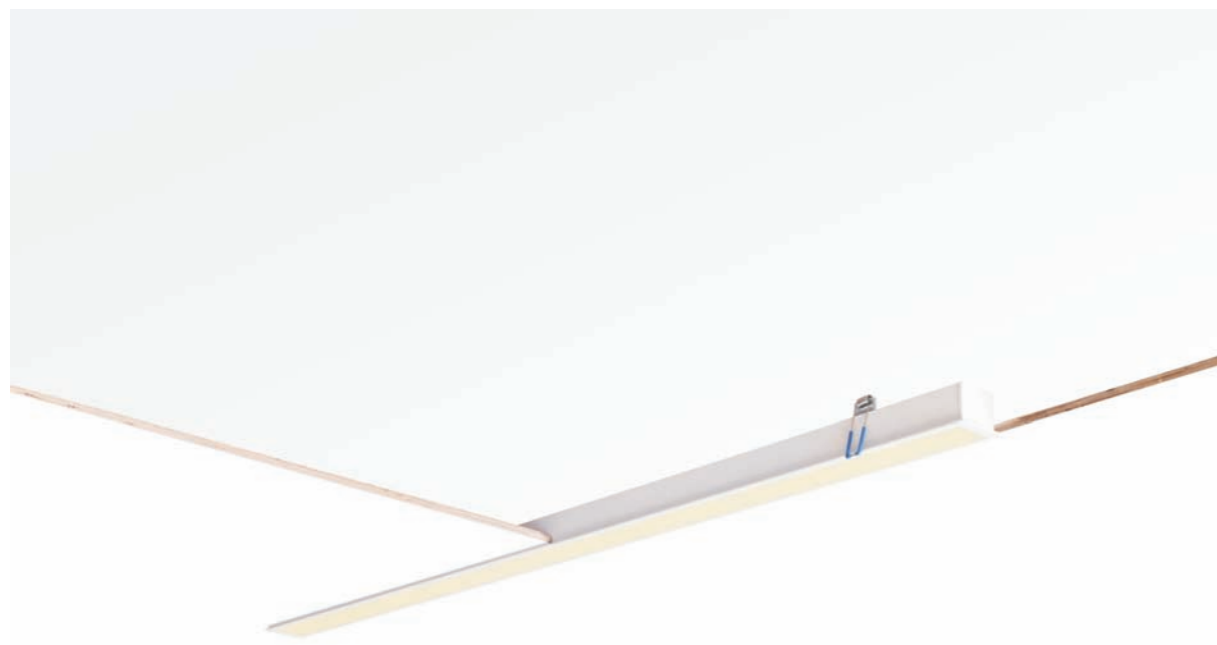

## MODEL : EM13550

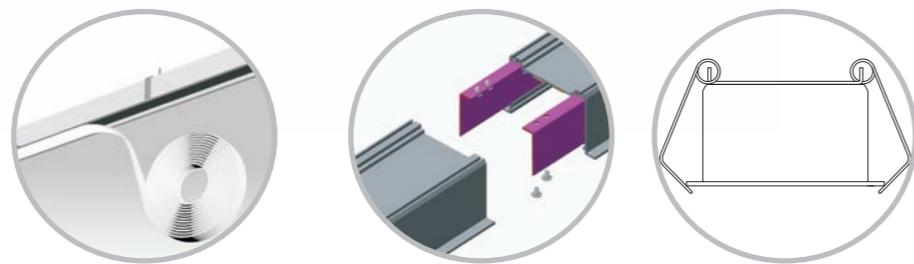

### COLOUR



### MATERIAL

Housing material : High-quality Aluminum alloy  
 Surface finish : Electrostatic thermo-painting  
 Diffuser material : PC

### LIGHT SOURCE

Light source : SMD  
 Luminaire efficiency : 85LM/W  
 CRI :  $\geq 82+ \geq 90+$   
 CCT : 3000K/3500K/4000K/4500K/5000K

### TECHNICAL DATA

Size LxWxH	Input Power / Luminous Flux	Input Voltage	Lm / W	Beam Angle	CUT HOLE	Ra
1210x135x50mm	45W / 3825	AC220-240V	85	110°	1205x125mm	Ra>82+90+
1505x135x50mm	50W / 4250	AC220-240V	85	110°	1500x125mm	Ra>82+90+
1805x135x50mm	60W / 5100	AC220-240V	85	110°	1800x125mm	Ra>82+90+

### PRODUCT SIZE

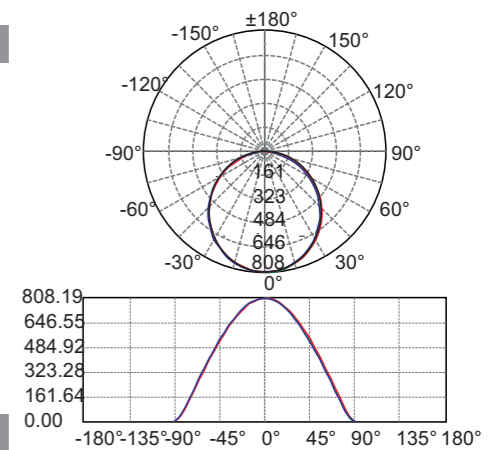
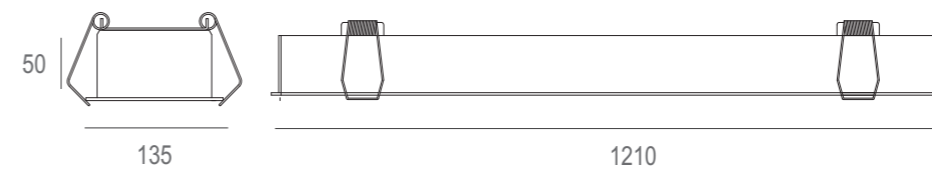

### INSTALLATION



Indoor	General lighting	Long life	Anti glare	Accurate light distribution
No flickering	Protective grounding	Fire protection	Low lumen depreciation	Color-temp changing
Microwave sensor	Emergency kits	DALI	1-10V dimming	Wifi or Ble, Zigbee
China Compulsory Certification	CE certification	CB certification		Light control

RECESSED LAMP

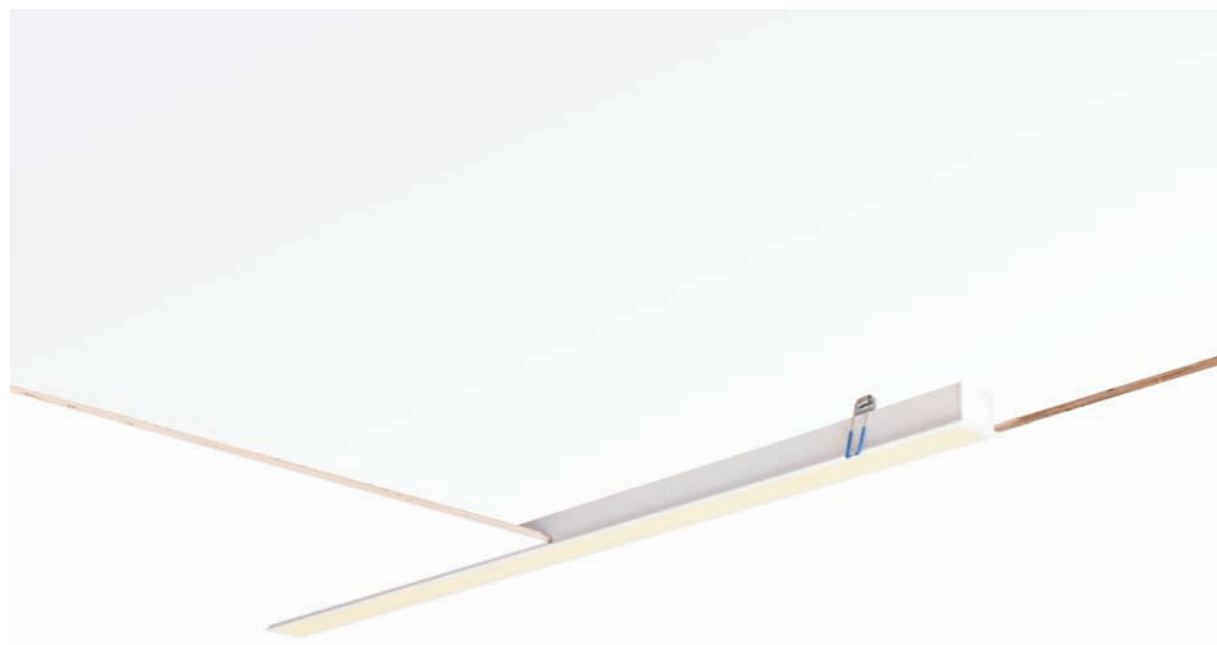

## MODEL : EM16550

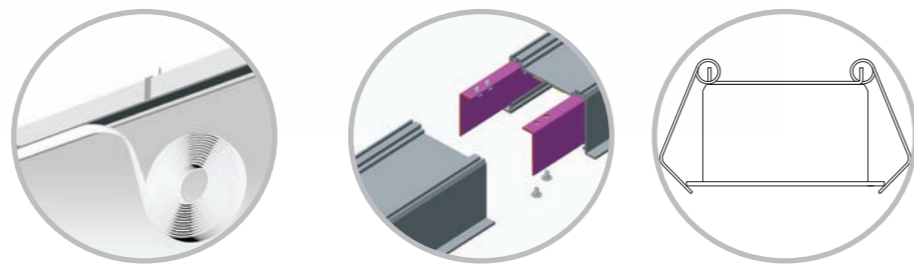

### COLOUR



### MATERIAL

Housing material : High-quality Aluminum alloy  
 Surface finish : Electrostatic thermo-painting  
 Diffuser material : PC

### LIGHT SOURCE

Light source : SMD  
 Luminaire efficiency : 85LM/W  
 CRI :  $\geq 82+ \geq 90+$   
 CCT : 3000K/3500K/4000K/4500K/5000K

### TECHNICAL DATE

Size LxWxH	Input Power / Luminous Flux	Input Voltage	Lm / W	Beam Angle	CUT HOLE	Ra
1210x165x50mm	45W / 3825	AC220-240V	85	110°	1205x155mm	Ra>82+90+
1505x165x50mm	50W / 4250	AC220-240V	85	110°	1500x155mm	Ra>82+90+
1805x165x50mm	60W / 5100	AC220-240V	85	110°	1800x155mm	Ra>82+90+

### PRODUCT SIZE

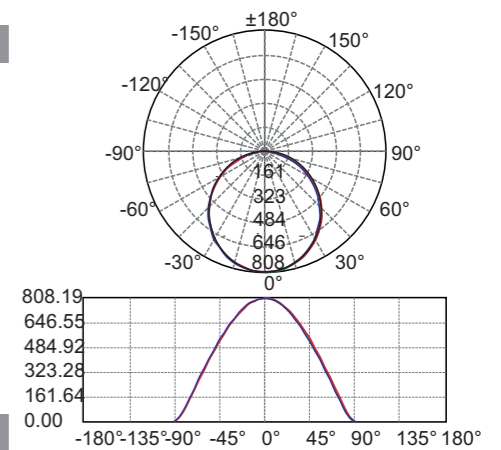
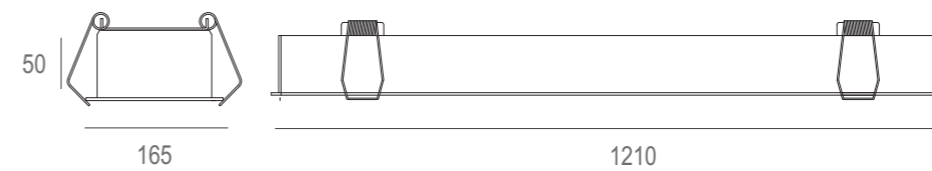

### INSTALLATION



Indoor	General lighting	Long life	Anti glare	Accurate light distribution
No flickering	Protective grounding	Fire protection	Low lumen depreciation	Color-temp changing
Microwave sensor	Emergency kits	DALI	1-10V dimming	Wifi or Ble, Zigbee
China Compulsory Certification	CE certification	CB certification	Light control	

RECESSED LAMP

Hao shadow series washing wall lamp is contracted type LED lamps and lanterns, USES the high quality aluminum alloy type Material the lamp body, no screw die casting aluminum end cover, the lamps and lanterns with strong beautiful, appearance size Proportion of scientific, reasonable structure, convenient and flexible installation and maintenance. Lamps and lanterns is a combination of Innovation of direct + indirect illumination lighting concept, using the anti glare Chimney, high light transmittance diffusion type PMMA astigmatism cover according to develop LED light wavelength, A uniform light without shadow, glare prevention effect is good, accused of light mask and the lamp body and perfect knot In the whole lamps and lanterns is more beautiful. Advanced thermal management technology, excellent heat dissipation, ensure The largest lamps and lanterns light output of sustainability and the consistency of color temperature. Application places: office buildings, schools, hospitals, shopping malls, hotels, high-grade supermarket Such as public buildings.

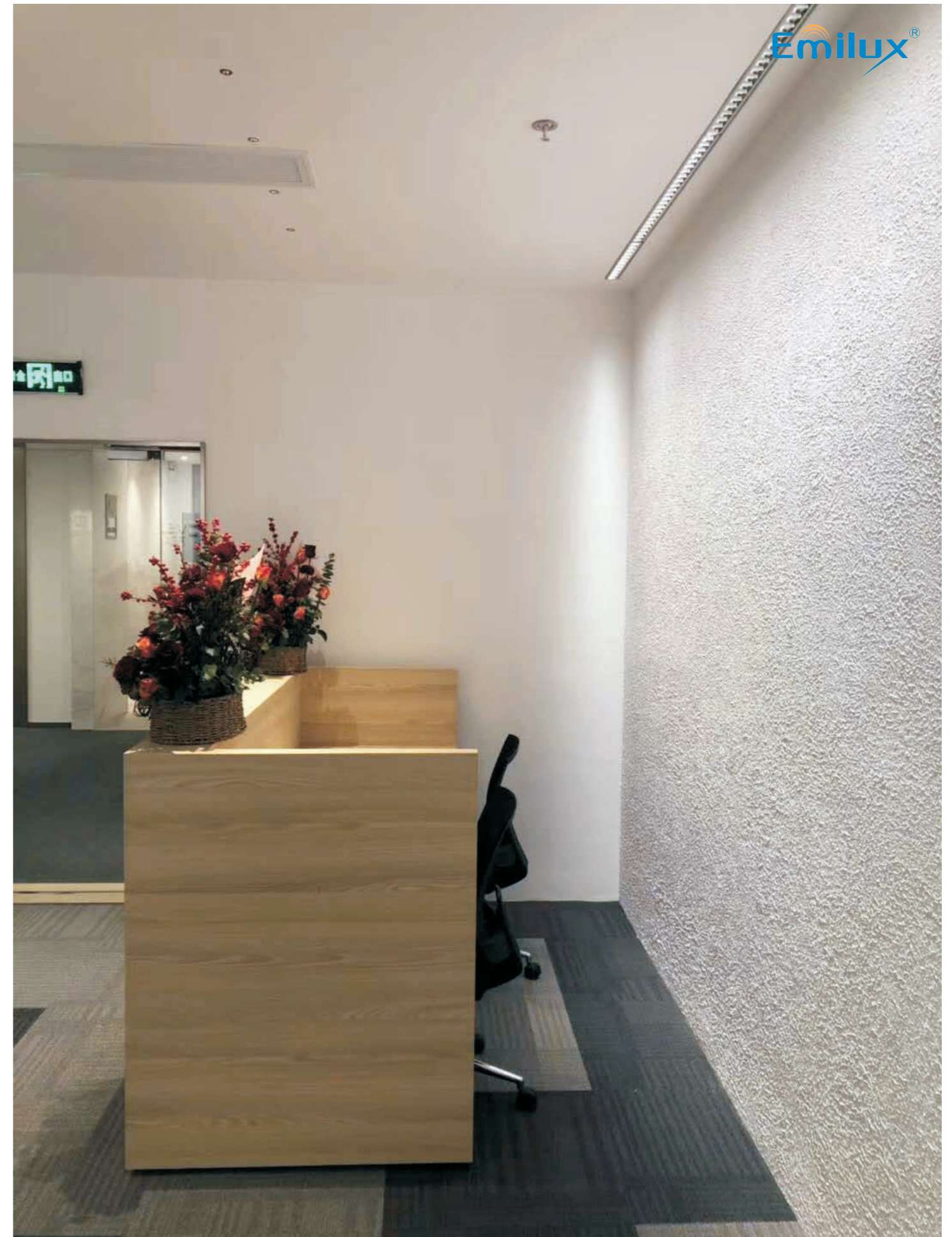

WALL WAHISER LAMP



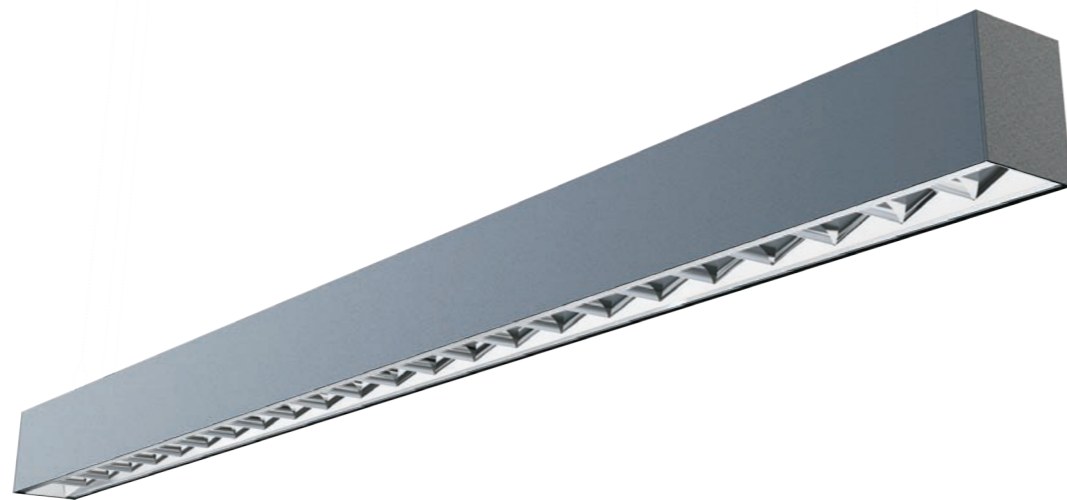

## MODEL : EM5265C

### COLOUR



### MATERIAL

Housing material : High-quality Aluminum alloy  
 Surface finish : Electrostatic thermo-painting  
 Diffuser material : PMMA+Aluminum Grille reflector

### LIGHT SOURCE

Light source : SMD  
 Luminaire efficiency : 92LM/W  
 CRI :  $\geq 82+$   $\geq 90+$   
 CCT : 3000K/3500K/4000K/4500K/5000K

### TECHNICAL DATE

	Size LxWxH	Input Power / Luminous Flux	Input Voltage	Lm / W	Beam Angle	SDCM	Ra
恒流	249x52x65mm	9W / 828	AC220-240V	92	10°	SDCM $\leq 3/\leq 5$	Ra $> 82+90+$
	502x52x65mm	15W / 1380	AC220-240V	92	12°	SDCM $\leq 3/\leq 5$	Ra $> 82+90+$
	997x52x65mm	30W / 2760	AC220-240V	92	15°	SDCM $\leq 3/\leq 5$	Ra $> 82+90+$
恒压 DC24V	249x52x65mm	6W / 492	DC 24V	82	20°	SDCM $\leq 3/\leq 5$	Ra $> 82+90+$
	502x52x65mm	12W / 984	DC 24V	82	30°	SDCM $\leq 3/\leq 5$	Ra $> 82+90+$
	997x52x65mm	24W / 1968	DC 24V	82	45°	SDCM $\leq 3/\leq 5$	Ra $> 82+90+$
					60°	SDCM $\leq 3/\leq 5$	Ra $> 82+90+$
					10x30°		
					20x40°		
					15x45°		
					18x50°		
					30x60°		
					偏光20x40°		
					偏光40°		

### PRODUCT SIZE

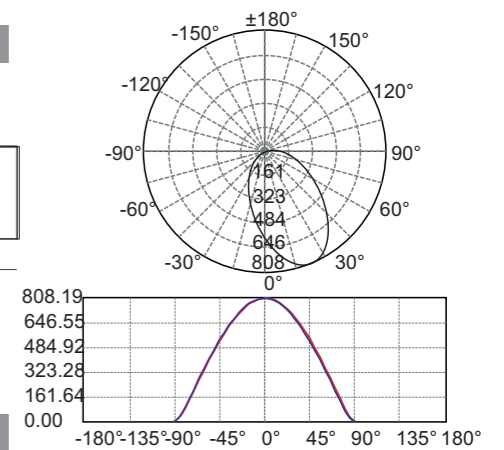
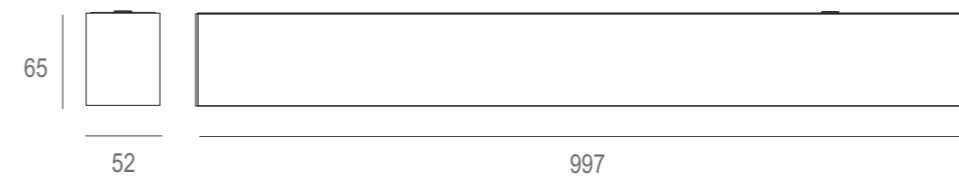

### INSTALLATION

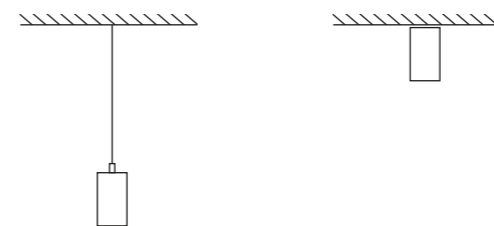

Indoor	General lighting	Long life	Anti glare	Accurate light distribution
No flickering	Protective grounding	Fire protection	Low lumen depreciation	Color-temp changing
Microwave sensor	Emergency kits	DALI	1-10V dimming	Wifi or Ble, Zigbee
China Compulsory Certification	CE certification	CB certification	Light control	

WALL WASH LAMP

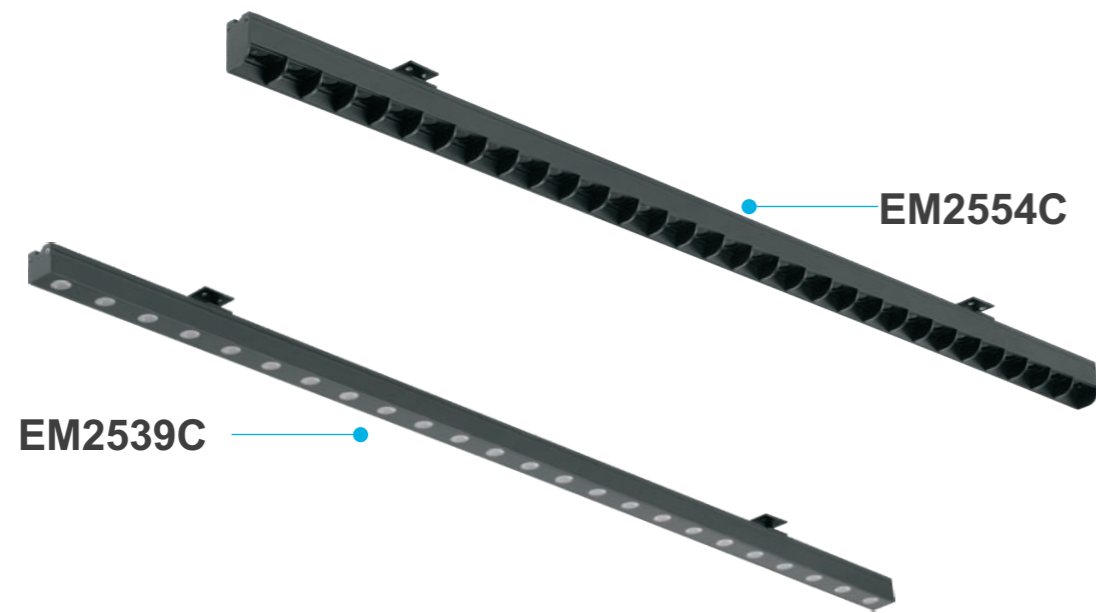

**COLOUR**



**MATERIAL**

Housing material : High-quality Aluminum alloy  
 Surface finish : Electrostatic thermo-painting  
 Diffuser material : PMMA lens + aluminum alloy light reflector

**LIGHT SOURCE**

Light source : SMD  
 Luminaire efficiency : 70LM/W  
 CRI : ≥82+ ≥90+  
 CCT : 3000K/3500K/4000K/4500K/5000K

**TECHNICAL DATE**

	Size LxWxH	Input Power / Luminous Flux	Input Voltage	Lm / W	Beam Angle	SDCM	Ra
RL2539C	250x25x39mm	6W / 480	DC24V	80	12° 15° 20° 30° 45° 60° 10x30° 20x40° 15x45°	SDCM≤3/≤5	Ra>82+90+
	500x25x39mm	12W / 960	DC24V	80		SDCM≤3/≤5	Ra>82+90+
	1000x25x39mm	24W / 1920	DC24V	80		SDCM≤3/≤5	Ra>82+90+
RL2554C	250x25x54mm	6W / 480	DC24V	80		SDCM≤3/≤5	Ra>82+90+
	500x25x54mm	12W / 960	DC24V	80		SDCM≤3/≤5	Ra>82+90+
	1000x25x54mm	24W / 1920	DC24V	80		SDCM≤3/≤5	Ra>82+90+

**PRODUCT SIZE**

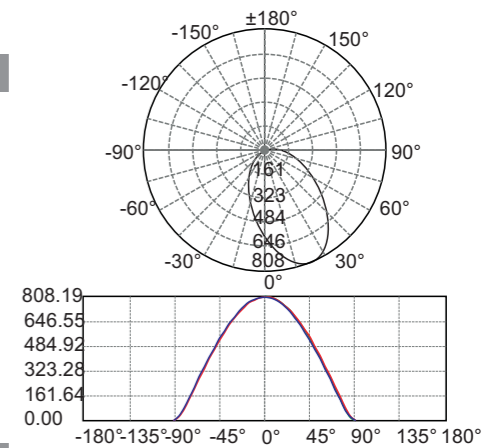
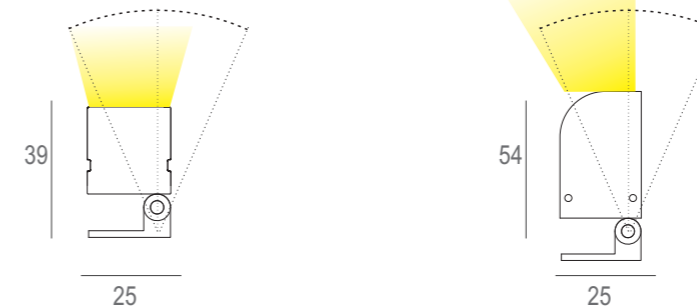

**INSTALLATION**

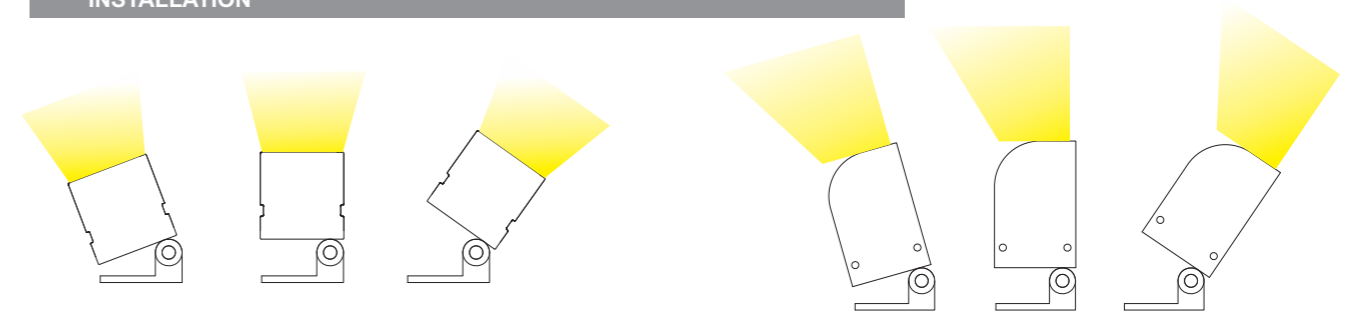

Indoor	General lighting	Long life	Anti glare	Accurate light distribution
No flickering	Protective grounding	Fire protection	Low lumen depreciation	Color-temp changing
Microwave sensor	Emergency kits	DALI	1-10V dimming	Wifi or Ble, Zigbee
China Compulsory Certification	CE certification	CB certification	Light control	

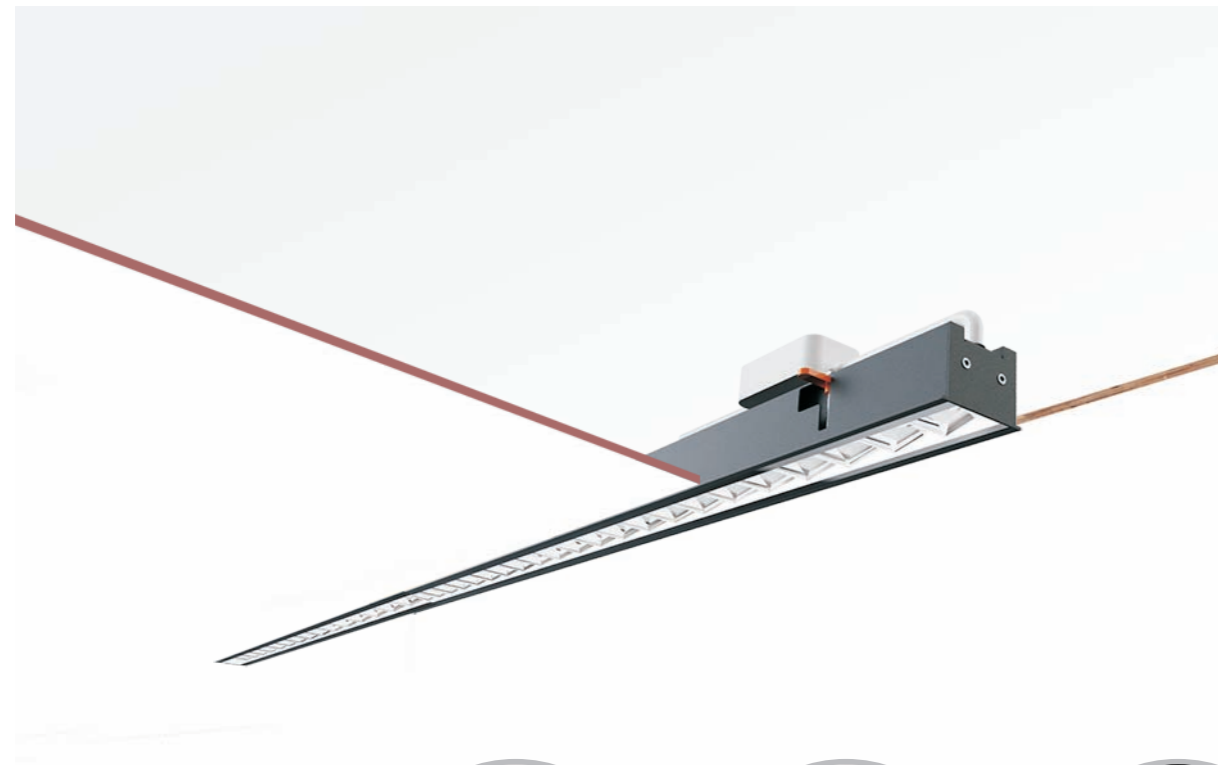

### MODEL : EM6045C



#### COLOUR



#### MATERIAL

Housing material : High-quality Aluminum alloy  
 Surface finish : Electrostatic thermo-painting  
 Diffuser material : PMMA+Aluminum Grille reflector

#### LIGHT SOURCE

Light source : SMD  
 Luminaire efficiency : 92LM/W  
 CRI :  $\geq 82+$   $\geq 90+$   
 CCT : 3000K/3500K/4000K/4500K/5000K

#### TECHNICAL DATA

Size LxWxH	Input Power / Luminous Flux	Input Voltage	Lm / W	Beam Angle	Cut Hole	SDCM	Ra
249x60x45mm	9W / 828	AC220-240V	92	10° 12° 15° 20° 30° 45° 60° 10x30° 20x40° 15x45° 18x50° 10x60° 30x60° 偏光20x40° 偏光40°	250x55mm	SDCM $\leq 3/\leq 5$	Ra $> 82+90+$
502x60x45mm	15W / 1380	AC220-240V	92		502x55mm	SDCM $\leq 3/\leq 5$	Ra $> 82+90+$
997x60x45mm	30W / 2760	AC220-240V	92		998x55mm	SDCM $\leq 3/\leq 5$	Ra $> 82+90+$
249x60x45mm	6W / 492	DC 24V	82		250x55mm	SDCM $\leq 3/\leq 5$	Ra $> 82+90+$
502x60x45mm	12W / 984	DC 24V	82		502x55mm	SDCM $\leq 3/\leq 5$	Ra $> 82+90+$
997x60x45mm	24W / 1968	DC 24V	82		998x55mm	SDCM $\leq 3/\leq 5$	Ra $> 82+90+$

#### PRODUCT SIZE

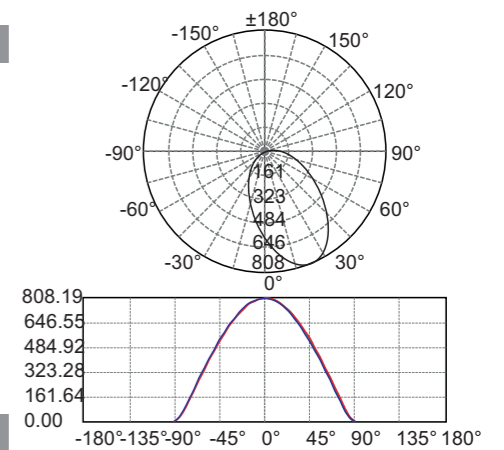
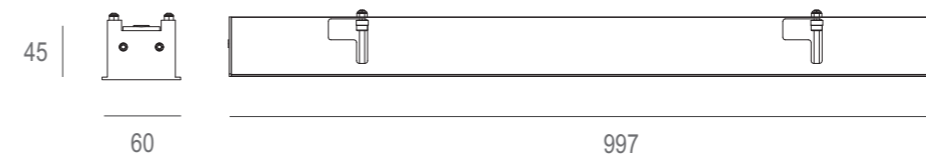

#### INSTALLATION

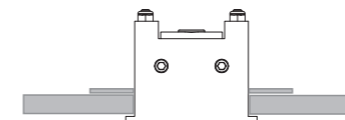

Indoor	General lighting	Long life	Anti glare	Accurate light distribution
No flickering	Protective grounding	Fire protection	Low lumen depreciation	Color-temp changing
Microwave sensor	Emergency kits	DALI	1-10V dimming	Wifi or Ble, Zigbee
China Compulsory Certification	CE certification	CB CE certification	Light control	

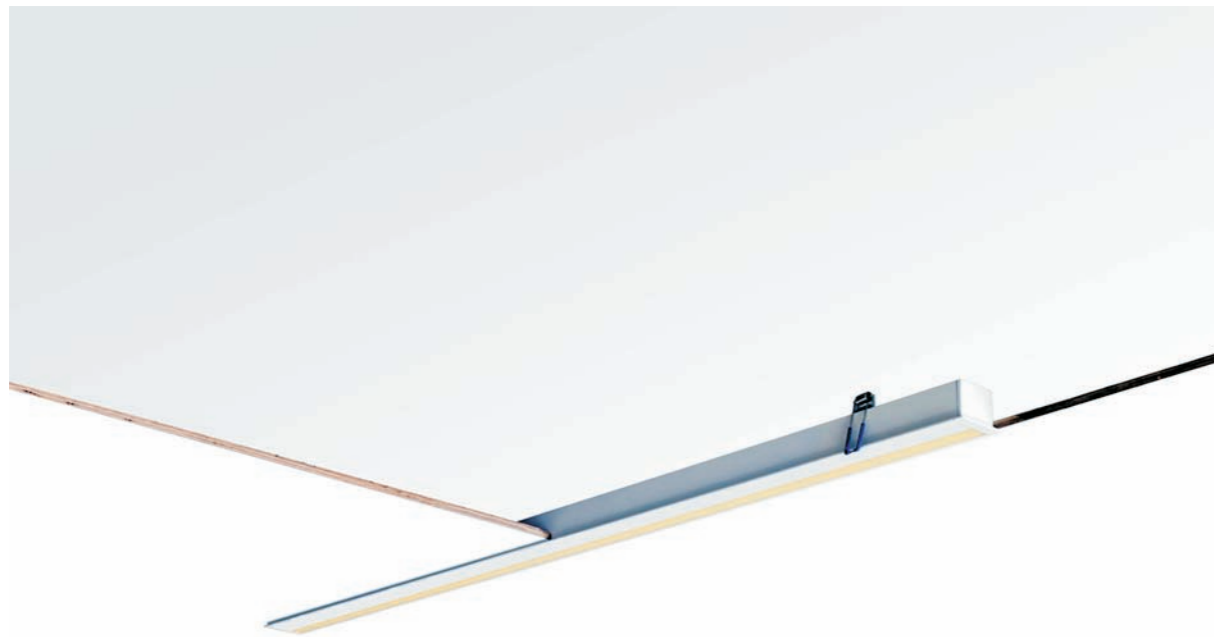

**TECHNICAL DATE**

Size LxWxH	Input Power / Luminous Flux	Input Voltage	Lm / W	Beam Angle	CUT HOLE	Ra
1200x70x36mm	30W / 2100	AC220-240V	70	85°	1195x65mm	Ra>82+90+
1500x70x36mm	35W / 2450	AC220-240V	70	85°	1490x65mm	Ra>82+90+
1800x70x36mm	45W / 3150	AC220-240V	70	85°	1790x65mm	Ra>82+90+
2100x70x36mm	50W / 3500	AC220-240V	70	85°	2095x65mm	Ra>82+90+
2400x70x36mm	60W / 4200	AC220-240V	70	85°	2395x65mm	Ra>82+90+

**PRODUCT SIZE**

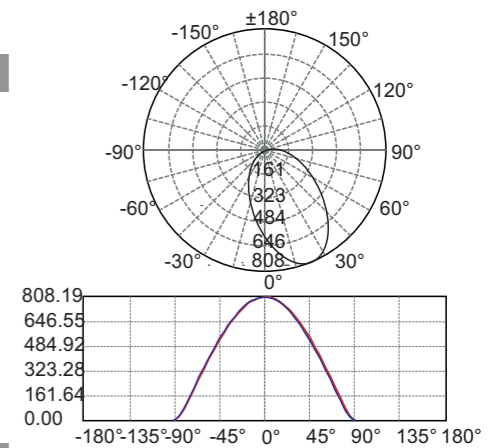
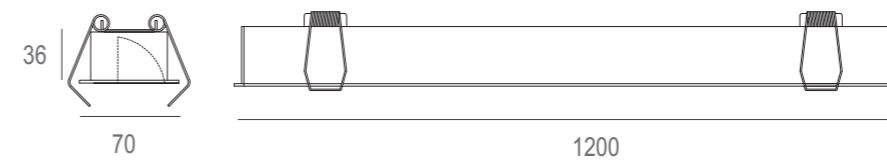

WALL WASHES LAMP

**INSTALLATION**

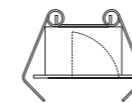

**MODEL : EM7036C**

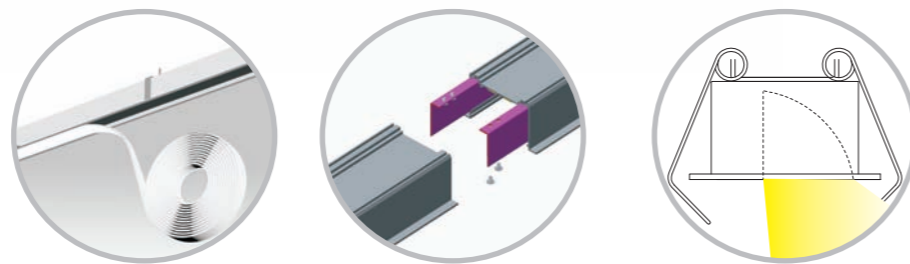

**COLOUR**



**MATERIAL**

Housing material : High-quality Aluminum alloy  
 Surface finish : Electrostatic thermo-painting  
 Diffuser material : PC

**LIGHT SOURCE**

Light source : SMD  
 Luminaire efficiency : 70LM/W  
 CRI : ≥82+ ≥90+  
 CCT : 3000K/3500K/4000K/4500K/5000K

Indoor	General lighting	Long life	Anti glare	Accurate light distribution
No flickering	Protective grounding	Fire protection	Low lumen depreciation	Color-temp changing
Microwave sensor	Emergency kits	DALI	1-10V dimming	Wifi or Ble, Zigbee
China Compulsory Certification	CE certification	CB certification	Light control	





### TECHNICAL DATE

Size LxWxH	Input Power / Luminous Flux	Input Voltage	Lm / W	Beam Angle	SDCM	Ra
1195x65x85mm	30W / 2490	AC220-240V	72	60°	SDCM≤3/≤5	Ra>82+90+
1495x65x85mm	35W / 2905	AC220-240V	72	60°	SDCM≤3/≤5	Ra>82+90+
1795x65x85mm	45W / 3735	AC220-240V	72	60°	SDCM≤3/≤5	Ra>82+90+
2095x65x85mm	50W / 4150	AC220-240V	72	60°	SDCM≤3/≤5	Ra>82+90+
2395x65x85mm	60W / 4980	AC220-240V	72	60°	SDCM≤3/≤5	Ra>82+90+

### MODEL : EM6585C

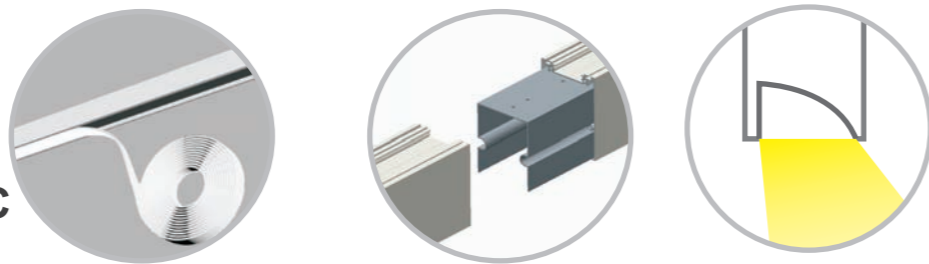

#### COLOUR



#### MATERIAL

Housing material : High-quality Aluminum alloy  
 Surface finish : Electrostatic thermo-painting  
 Diffuser material : PMMA

#### LIGHT SOURCE

Light source : SMD  
 Lumina ire efficiency : 72LM/W  
 CRI : ≥82+ ≥90+  
 CCT : 3000K/3500K/4000K/4500K/5000K

### PRODUCT SIZE

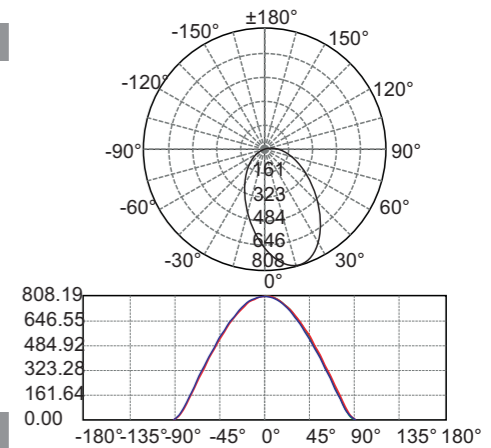
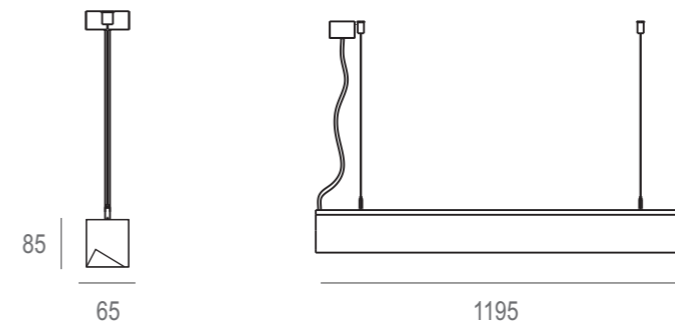

### INSTALLATION

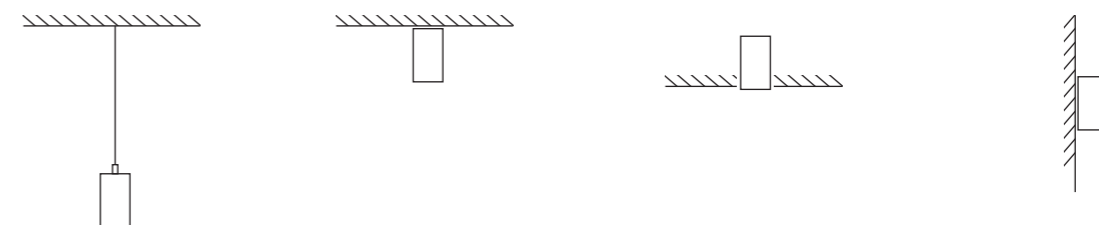

WALL WASHER LAMP

Indoor	General lighting	Long life	Anti glare	Accurate light distribution
No flickering	Protective grounding	Fire protection	Low lumen depreciation	Color-temp changing
Microwave sensor	Emergency kits	DALI	1-10V dimming	Wifi or Ble, Zigbee
China Compulsory Certification	CE certification	CB certification	Light control	



## MODEL : EM7590C

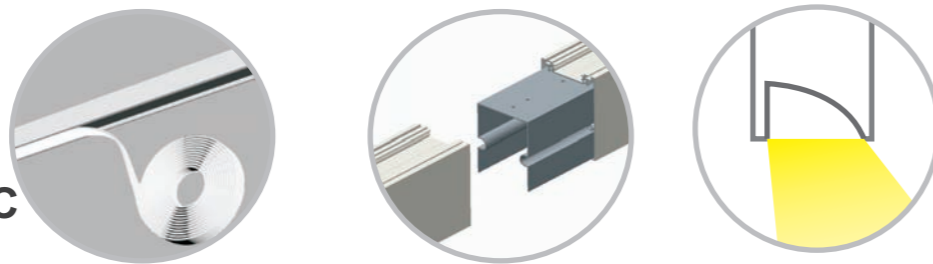

### COLOUR



### MATERIAL

Housing material : High-quality Aluminum alloy  
 Surface finish : Electrostatic thermo-painting  
 Diffuser material : PMMA

### LIGHT SOURCE

Light source : SMD  
 Luminaire efficiency : 73LM/W  
 CRI :  $\geq 82+ \geq 90+$   
 CCT : 3000K/3500K/4000K/4500K/5000K

### TECHNICAL DATA

Size LxWxH	Input Power / Luminous Flux	Input Voltage	Lm / W	Beam Angle	SDCM	Ra
1195x75x90mm	30W / 2190	AC220-240V	73	60°	SDCM $\leq 3/\leq 5$	Ra $> 82+90+$
1495x75x90mm	35W / 2555	AC220-240V	73	60°	SDCM $\leq 3/\leq 5$	Ra $> 82+90+$
1795x75x90mm	45W / 3285	AC220-240V	73	60°	SDCM $\leq 3/\leq 5$	Ra $> 82+90+$
2095x75x90mm	50W / 3650	AC220-240V	73	60°	SDCM $\leq 3/\leq 5$	Ra $> 82+90+$
2395x75x90mm	60W / 4380	AC220-240V	73	60°	SDCM $\leq 3/\leq 5$	Ra $> 82+90+$

### PRODUCT SIZE

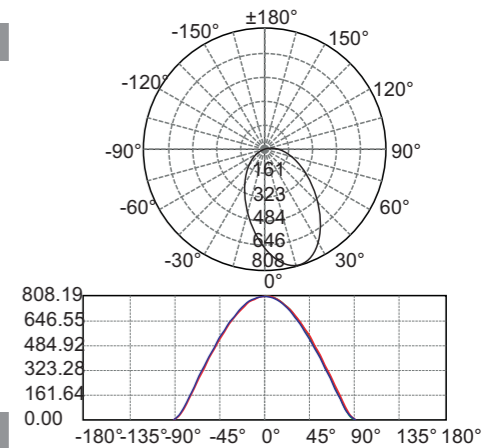
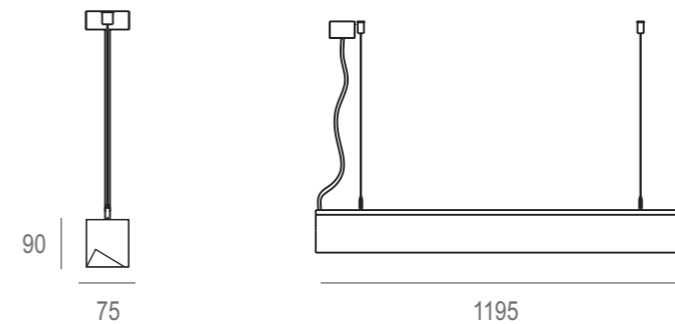

### INSTALLATION

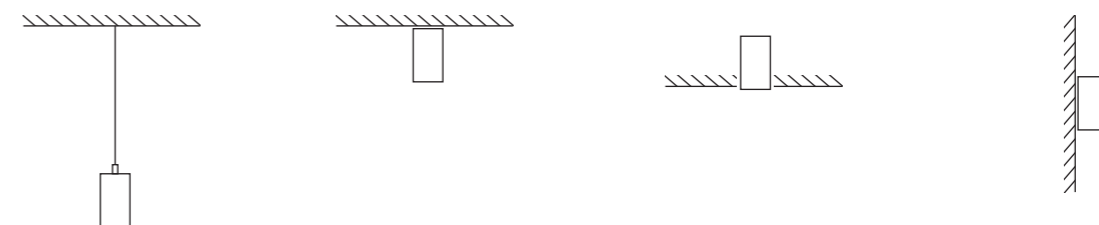

Indoor	General lighting	Long life	Anti glare	Accurate light distribution
No flickering	Protective grounding	Fire protection	Low lumen depreciation	Color-temp changing
Microwave sensor	Emergency kits	DALI	1-10V dimming	Wifi or Ble, Zigbee
China Compulsory Certification	CE certification	CB CE certification	Light control	

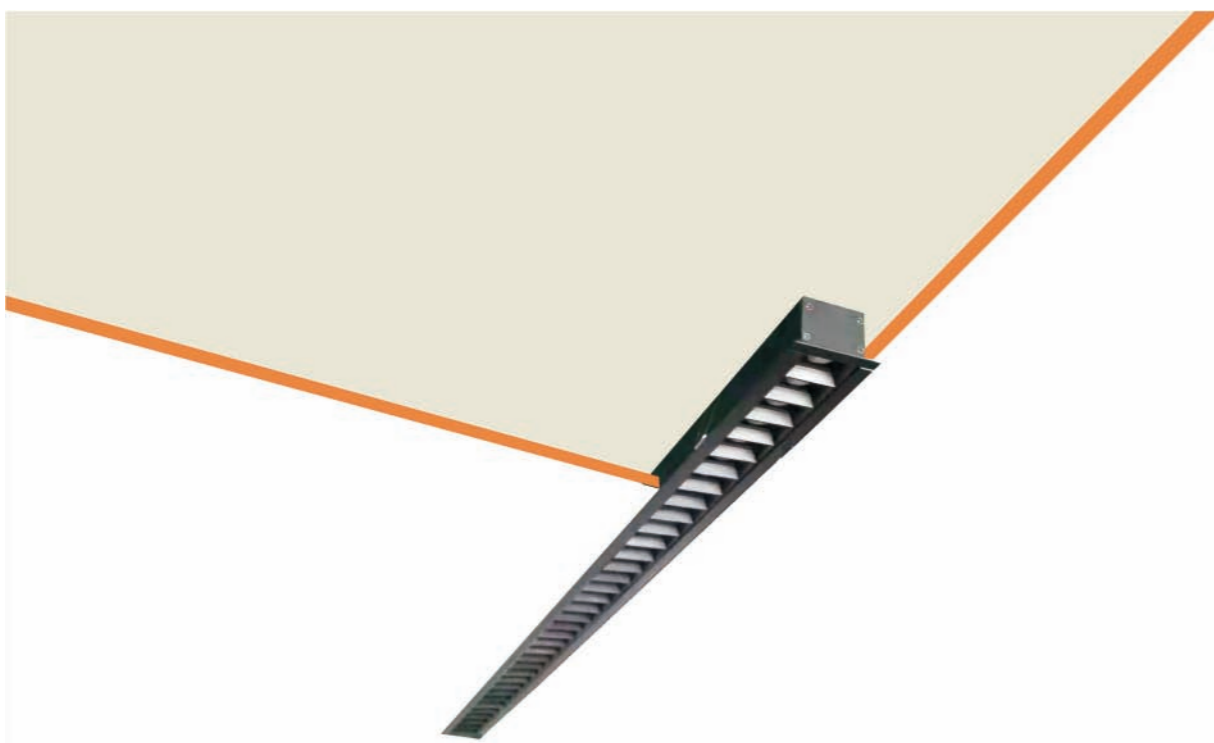

## MODEL : EM4633G



### COLOUR



### MATERIAL

Housing material : High-quality Aluminum alloy  
 Surface finish : Electrostatic thermo-painting  
 Diffuser material : PMMA lens + aluminum alloy light reflector

### LIGHT SOURCE

Light source : SMD  
 Luminaire efficiency : 93LM/W  
 CRI :  $\geq 82+$   $\geq 90+$   
 CCT : 3000K/3500K/4000K/4500K/5000K

### SIZE

46		40X139	5W	46		40X165	6W
	144				170		
46		40X272	10W	46		40X324	12W
	277				329		
46		40X937	30W	46		40X960	35W
	942				964		

### TECHNICAL DATE

Size LxWxH	Input Power / Luminous Flux	Input Voltage	Lm / W	Beam Angle	SDCM	Ra
144x46x33mm	6W / 558	AC220-240V	93	15° 30° 45°	SDCM $\leq 3/\leq 5$	Ra $> 82+90+$
170x46x33mm	6W / 558	AC220-240V	93	15° 30° 45°	SDCM $\leq 3/\leq 5$	Ra $> 82+90+$
277x46x33mm	12W / 1116	AC220-240V	93	15° 30° 45°	SDCM $\leq 3/\leq 5$	Ra $> 82+90+$
329x46x33mm	15W / 1395	AC220-240V	93	15° 30° 45°	SDCM $\leq 3/\leq 5$	Ra $> 82+90+$
942x46x33mm	35W / 3255	AC220-240V	93	15° 30° 45°	SDCM $\leq 3/\leq 5$	Ra $> 82+90+$
964x46x33mm	35W / 3255	AC220-240V	93	15° 30° 45°	SDCM $\leq 3/\leq 5$	Ra $> 82+90+$

### PRODUCT SIZE

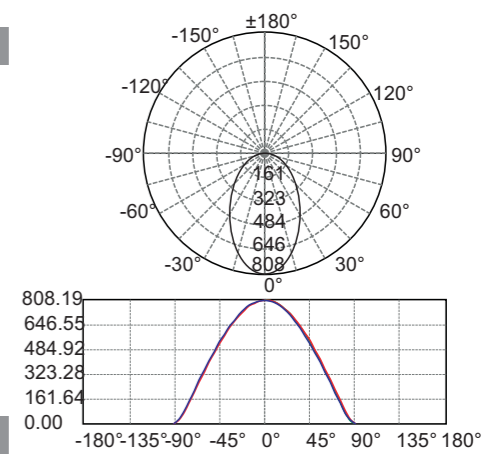
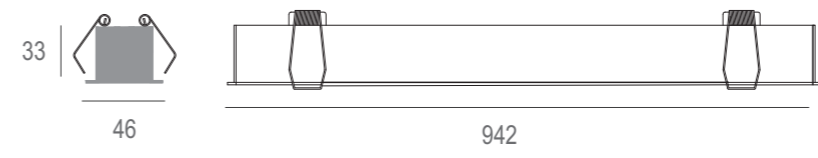

### INSTALLATION

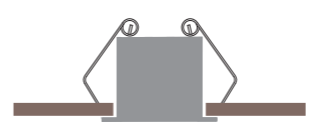

Indoor	General lighting	Long life	Anti glare	Accurate light distribution
No flickering	Protective grounding	Fire protection	Low lumen depreciation	Color-temp changing
Microwave sensor	Emergency kits	DALI	1-10V dimming	Wifi or Ble, Zigbee
China Compulsory Certification	CE certification	CB CE certification	Light control	

WALL WASH LAMP





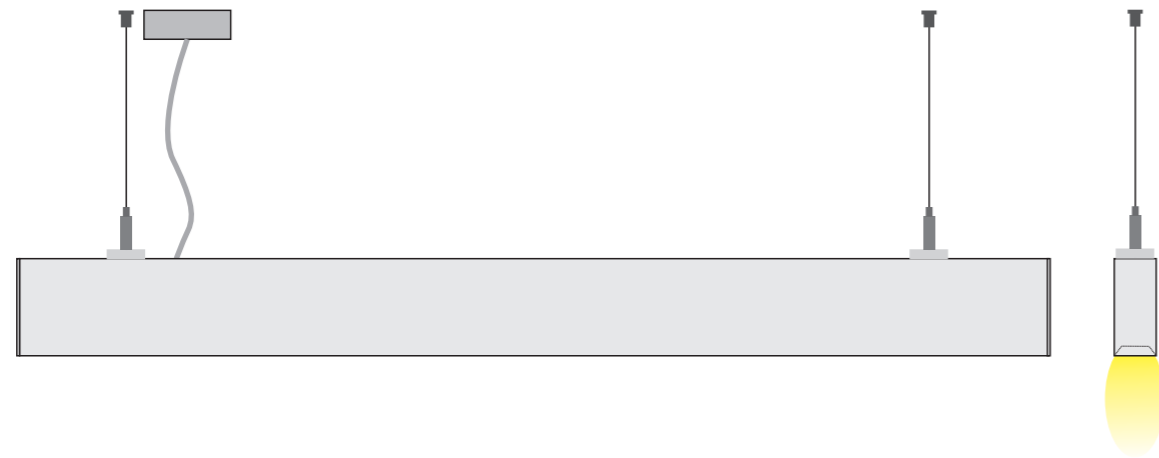

### MODEL : EM4080



#### COLOUR



#### TYPE

#### MODEL

	SL4080GT
	SL4080G
	SL4080GB
	SL4080GPG
	SL4080GS
	SL4080P

#### TECHNICAL DATE

MODEL	Size LxWxH	Input Power / Luminous Flux	Input Voltage	Lm / W	Beam Angle	SDCM	Ra
EM4080P	1195x40x80mm	30W / 2190	AC220-240V	75	95°	SDCM≤3/≤5	Ra>82+90+
EM4080GT	1200x40x80mm	35W / 2555	AC220-240V	90	(15° 30° 36° 45°)	SDCM≤3/≤5	Ra>82+90+
EM4080G	1195x40x80mm	30W / 3285	AC220-240V	85	(15° 30° 36° 45°)	SDCM≤3/≤5	Ra>82+90+
EM4080GB	1195x40x80mm	30W / 3650	AC220-240V	85	(15° 30° 36° 45°)	SDCM≤3/≤5	Ra>82+90+
EM4080GPG	1275x40x80mm	45W / 4380	AC220-240V	85	(15° 30° 36° 45°)	SDCM≤3/≤5	Ra>82+90+
EM4080GS	1195x40x80mm	30W / 4380	AC220-240V	85	(15° 30° 36° 45°)	SDCM≤3/≤5	Ra>82+90+

#### PRODUCT SIZE

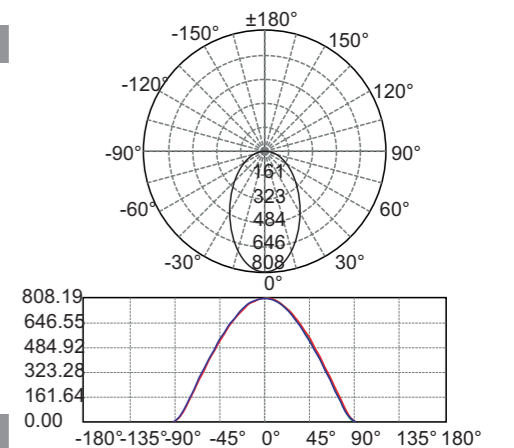
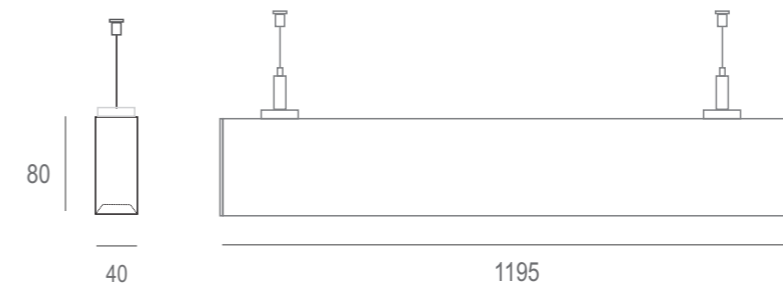

#### INSTALLATION

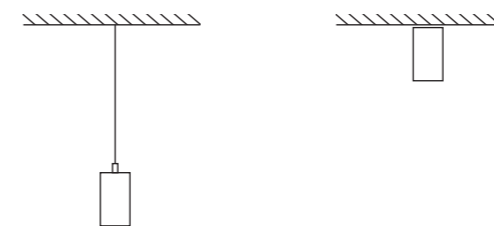

Indoor	General lighting	Long life	Anti glare	Accurate light distribution
No flickering	Protective grounding	Fire protection	Low lumen depreciation	Color-temp changing
Microwave sensor	Emergency kits	DALI	1-10V dimming	Wifi or Ble, Zigbee
China Compulsory Certification	CE certification	CB certification	Light control	

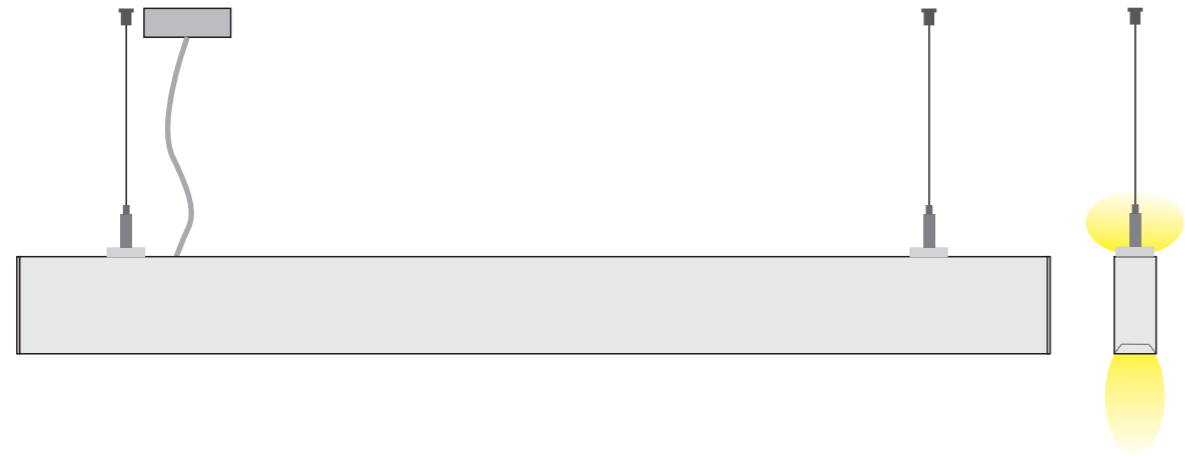

MODEL : EM40100



COLOUR



TYPE

MODEL

	SL40100GT
	SL40100G
	SL40100GB
	SL40100GPG
	SL40100GS
	SL40100P

TECHNICAL DATE

MODEL	Size LxWxH	Input Power / Luminous Flux	Input Voltage	Lm / W	Beam Angle	SDCM	Ra
EM40100P	1195x40x100mm	Up15W/1500 Down30W / 2250	AC220-240V	Up100 Down75	95°	SDCM≤3/≤5	Ra>82+90+
EM40100GT	1200x40x100mm	Up15W/1500 Down35W / 3150	AC220-240V	Up100 Down90	(15° 30° 36° 45°)	SDCM≤3/≤5	Ra>82+90+
EM40100G	1195x40x100mm	Up15W/1500 Down30W / 2550	AC220-240V	Up100 Down85	(15° 30° 36° 45°)	SDCM≤3/≤5	Ra>82+90+
EM40100GB	1195x40x100mm	Up15W/1500 Down30W / 2550	AC220-240V	Up100 Down85	(15° 30° 36° 45°)	SDCM≤3/≤5	Ra>82+90+
EM40100GPG	1275x40x100mm	Up15W/1500 Down45W / 3825	AC220-240V	Up100 Down85	(15° 30° 36° 45°)	SDCM≤3/≤5	Ra>82+90+
EM40100GS	1195x40x100mm	Up15W/1500 Down30W / 2550	AC220-240V	Up100 Down85	(15° 30° 36° 45°)	SDCM≤3/≤5	Ra>82+90+

PRODUCT SIZE

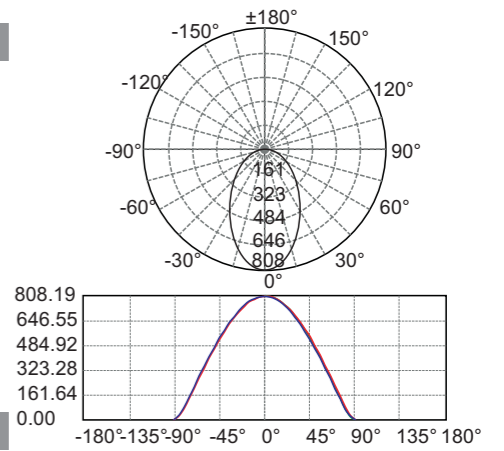
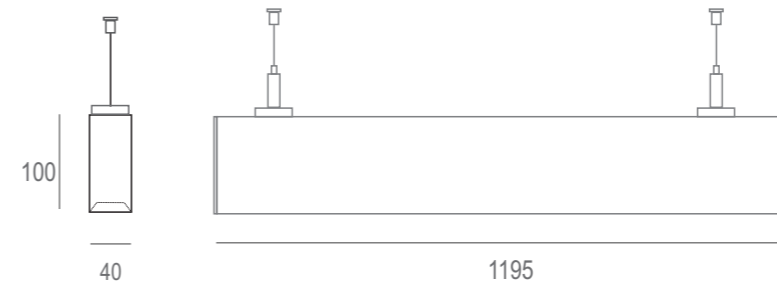

INSTALLATION

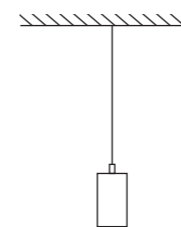

Indoor	General lighting	Long life	Anti glare	Accurate light distribution
No flickering	Protective grounding	Fire protection	Low lumen depreciation	Color-temp changing
Microwave sensor	Emergency kits	DALI	1-10V dimming	Wifi or Ble, Zigbee
China Compulsory Certification	CE certification	CB certification	Light control	

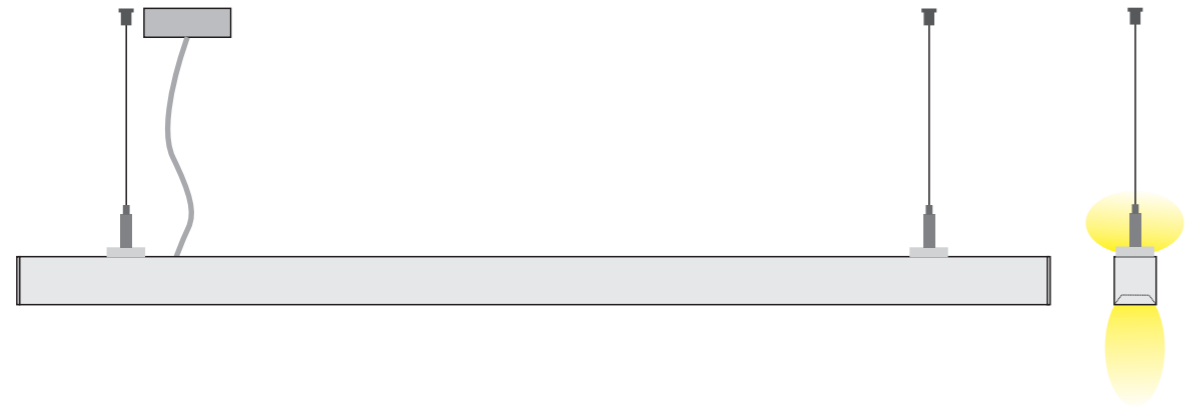

### MODEL : EM2727



COLOUR		
RAL 9006	RAL 9016	RAL 9005
TYPE	MODEL	

	SL2727GT
	SL2727G
	SL2727GB
	SL2727GPG
	SL2727GS
	SL2727P

### TECHNICAL DATE

MODEL	Size LxWxH	Input Power / Luminous Flux	Input Voltage	Lm / W	Beam Angle	SDCM	Ra
EM2727P	1195x27x27mm	Up15W/1500 Down30W / 2250	AC220-240V	Up100 Down75	95°	SDCM≤3/≤5	Ra>82+90+
EM2727GT	1200x27x27mm	Up15W/1500 Down35W / 3150	AC220-240V	Up100 Down90	(15° 30° 36° 45°)	SDCM≤3/≤5	Ra>82+90+
EM2727G	1195x27x27mm	Up15W/1500 Down30W / 2550	AC220-240V	Up100 Down85	(15° 30° 36° 45°)	SDCM≤3/≤5	Ra>82+90+
EM2727GB	1195x27x27mm	Up15W/1500 Down30W / 2550	AC220-240V	Up100 Down85	(15° 30° 36° 45°)	SDCM≤3/≤5	Ra>82+90+
EM2727GPG	1275x27x27mm	Up15W/1500 Down45W / 3825	AC220-240V	Up100 Down85	(15° 30° 36° 45°)	SDCM≤3/≤5	Ra>82+90+
EM2727GS	1195x27x27mm	Up15W/1500 Down30W / 2550	AC220-240V	Up100 Down85	(15° 30° 36° 45°)	SDCM≤3/≤5	Ra>82+90+

### PRODUCT SIZE

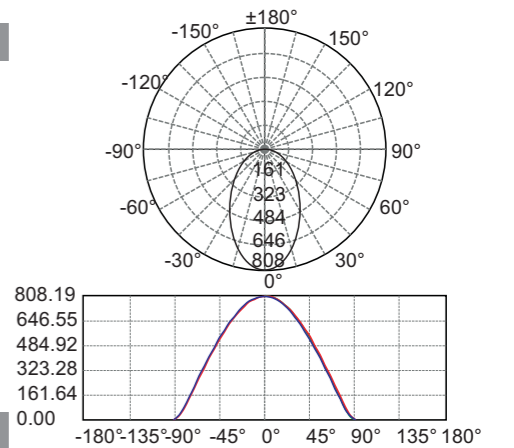
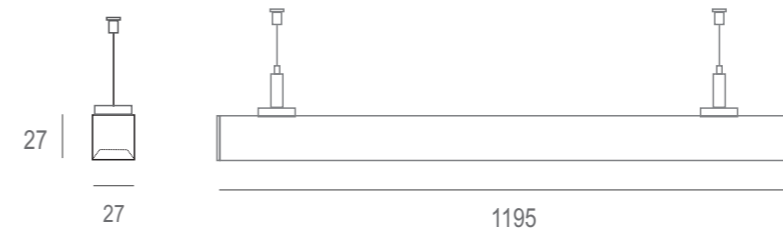

### INSTALLATION

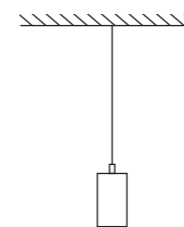

Indoor	General lighting	Long life	Anti glare	Accurate light distribution
No flickering	Protective grounding	Fire protection	Low lumen depreciation	Color-temp changing
Microwave sensor	Emergency kits	DALI	1-10V dimming	Wifi or Ble, Zigbee
China Compulsory Certification	CE certification	CB certification	Light control	



MODEL : EM8012M

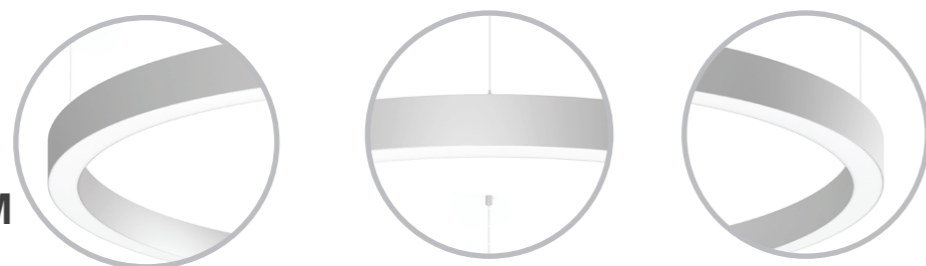

COLOUR



LIGHT SOURCE

Light source : SMD  
 Luminaire efficiency : 90LM/W  
 CRI : ≥82+ ≥90+  
 CCT : 3000K/3500K/4000K/4500K/5000K

MATERIAL

Housing material : High-quality Aluminum alloy  
 Surface finish : Electrostatic thermo-painting  
 Diffuser material : PC

TECHNICAL DATE

	Ø600	Ø900	Ø1200
MODEL	SL8012M-6	SL8012M-9	SL8012M-12
Size DxWxH	Ø600X50X80mm	Ø900X50X80mm	Ø1200X50X80mm
Input Power / Luminous Flux	30W/2700LM	45W/4050LM	60W/5400LM
Input Voltage	AC 220-240V	AC 220-240V	AC 220-240V
Lm / W	90LM/W	90LM/W	90LM/W
Beam Angle	110°	110°	110°
SDCM	SDCM≤3/≤5	SDCM≤3/≤5	SDCM≤3/≤5
Ra	Ra>82+90+	Ra>82+90+	Ra>82+90+

PENDANT LAMP

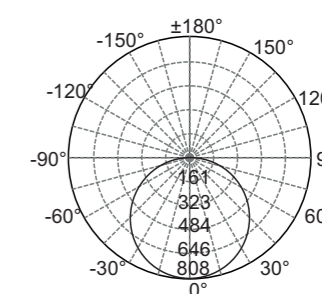

INSTALLATION

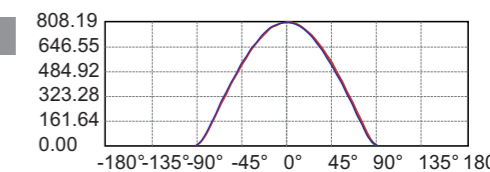
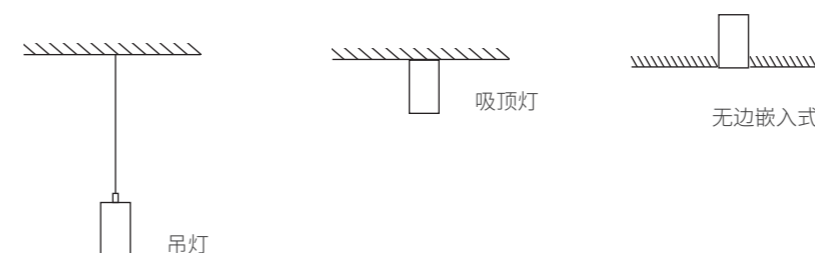

INSTALLATION

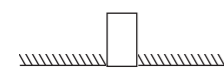
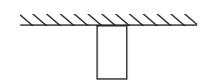
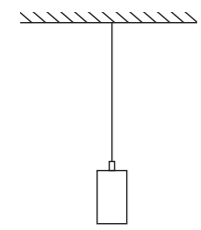

SIZE

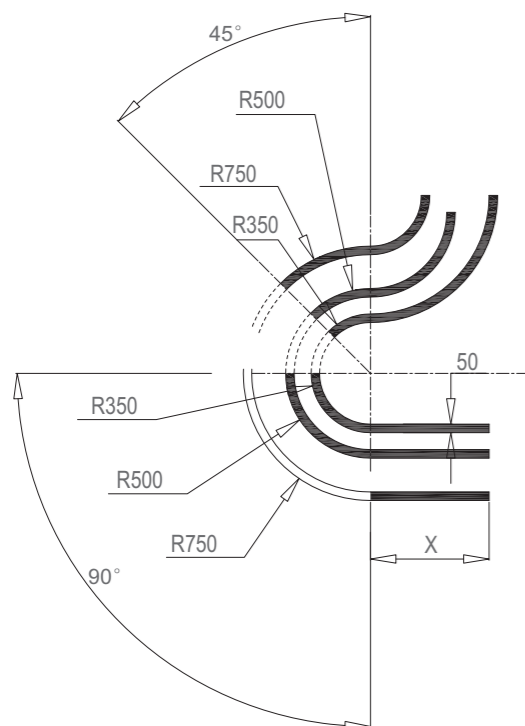

TECHNICAL DATA

	300	500	750
MODEL	<b>SL8012M-R350</b>	<b>SL8012M-R500</b>	<b>SL8012M-R750</b>
Size DxWxH	300X300X50X80mm	500X500X50X80mm	750X750X50X80mm
Input Power / Luminous Flux	10W/900LM	20W/1800LM	30W/2700LM
Input Voltage	AC 220-240V	AC 220-240V	AC 220-240V
Lm / W	90LM/W	90LM/W	90LM/W
Beam Angle	110°	110°	110°
SDCM	SDCM≤3/≤5	SDCM≤3/≤5	SDCM≤3/≤5
Ra	Ra>82+90+	Ra>82+90+	Ra>82+90+

Special-shaped custom-made reference map

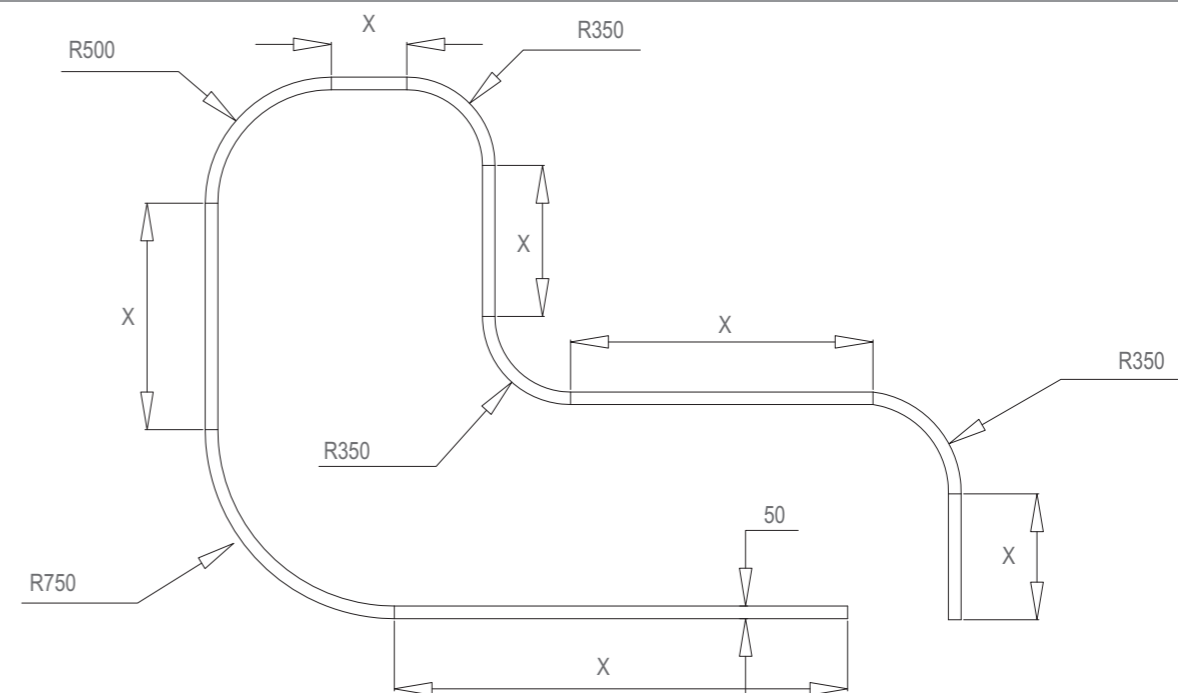

PENDANT LAMP



Sky series back light is contracted type LED lamps and lanterns, is one of the architectural language, to lighting in the service of architectural design. Smallpox and the wall of the junction, is the designer's thought, and most reflect the construction and fine degrees Decorate the position of the level difference, but also focus on when acceptance of place, the sky series back light products, Use the standard of industrial finished products instead of the site is not standard construction, let side, embedded, light becomes very simple. Truly see light see light diffuse reflection principle. Advanced thermal management technology, excellent heat dissipation, ensure The largest lamps and lanterns light output of sustainability and the consistency of color temperature. Application places: office buildings, high-grade supermarket, shopping mall, hotel rooms and other public buildings.

RL259R corner back to just install the apex Angle to metope, designers use vertex hid light on the smallpox, Through a unique way to export to metope light, make metope diffuse will spread the light is soft.

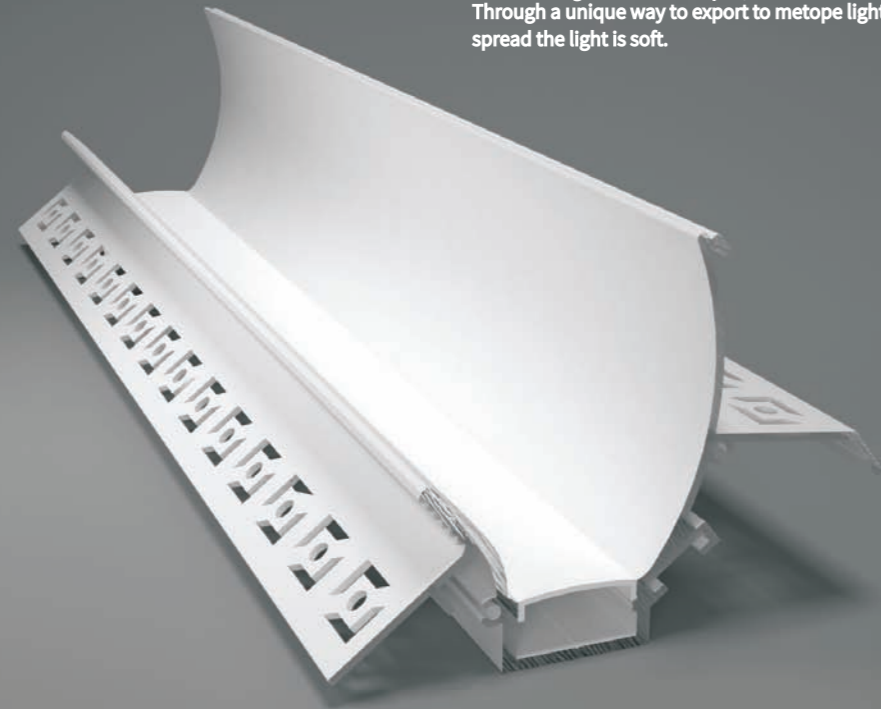

MODEL : EM259R

Show scenes

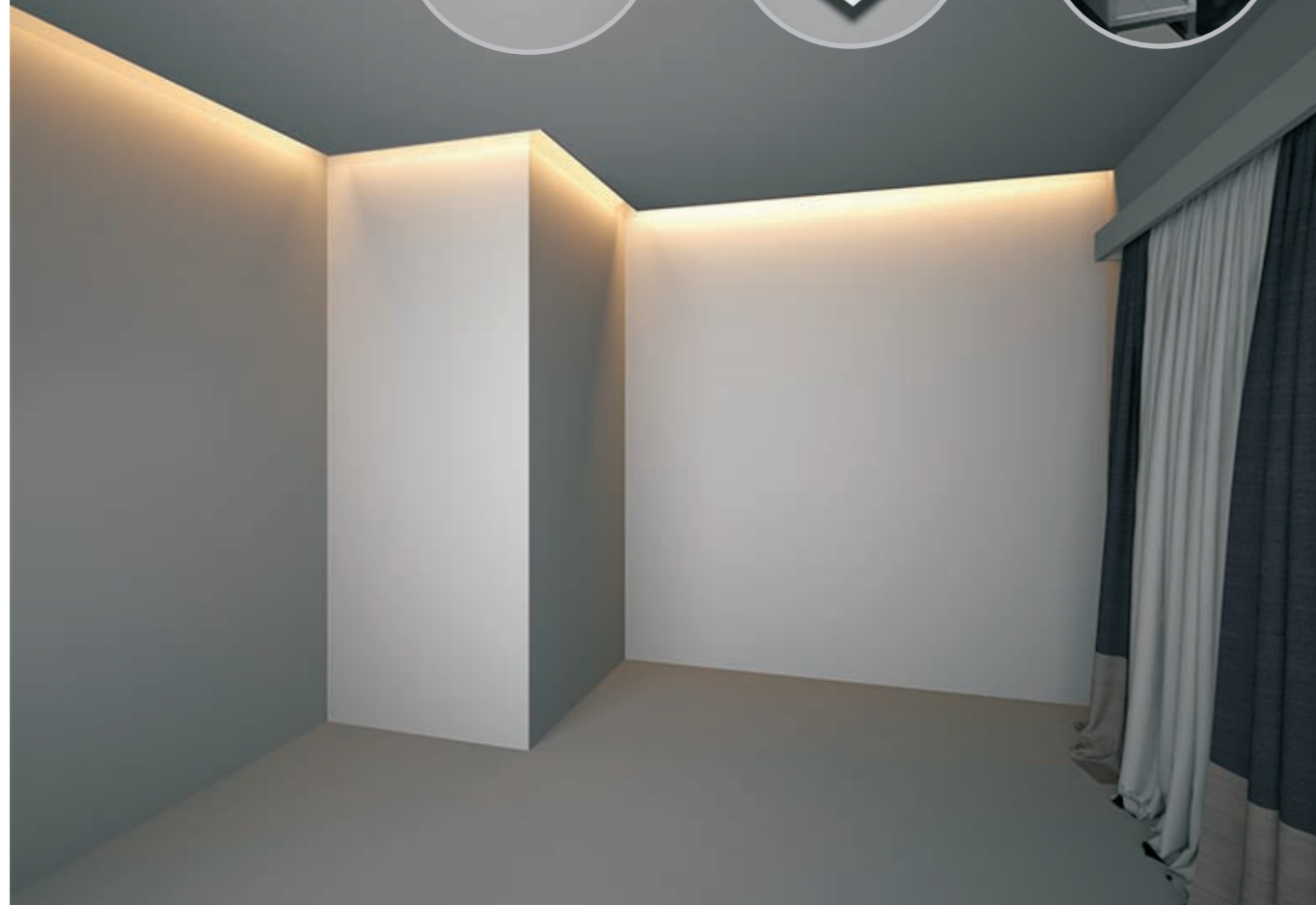

Size

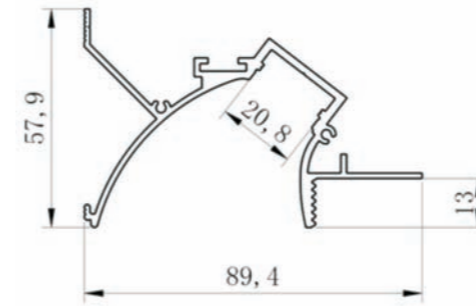

Emilux®

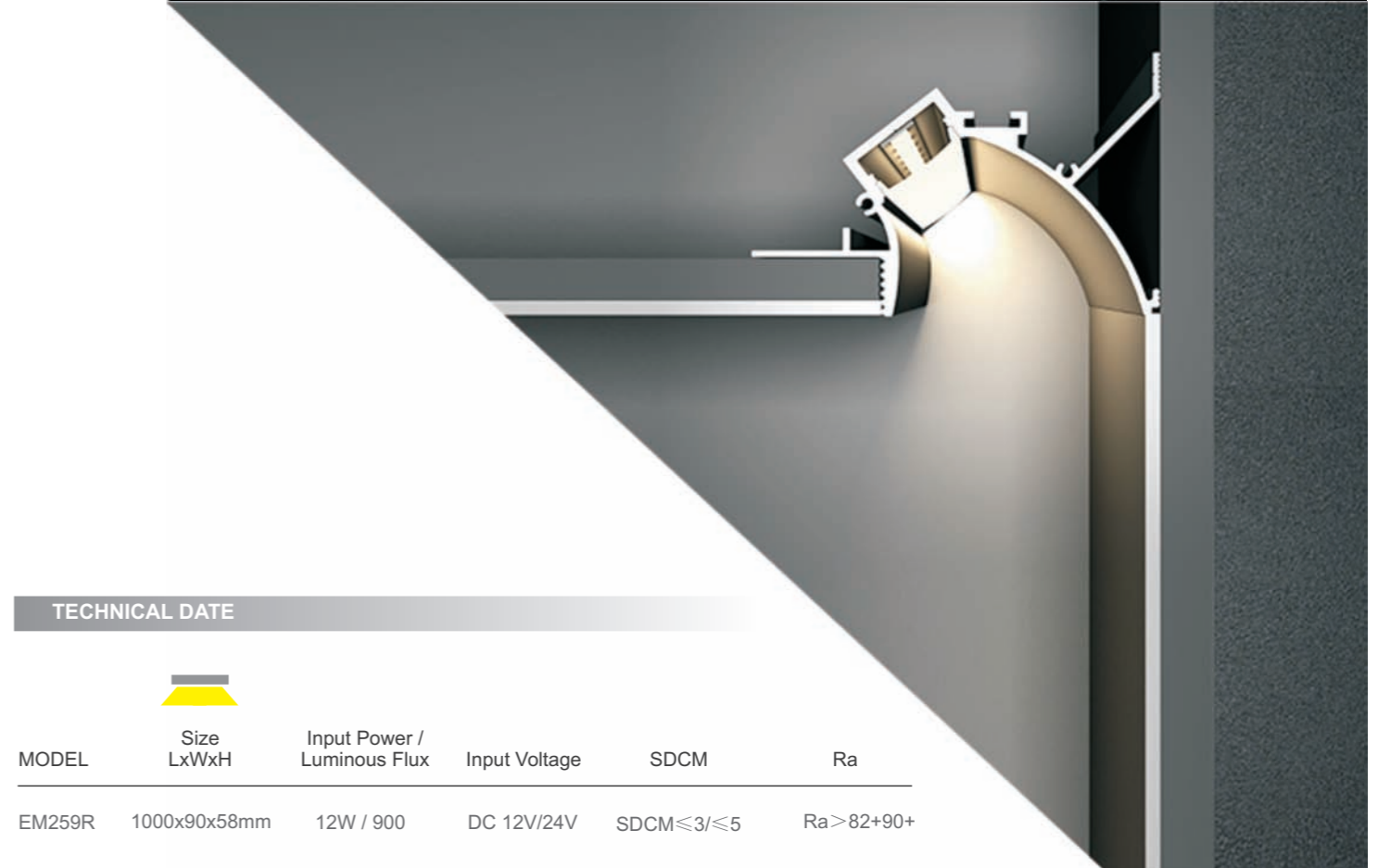
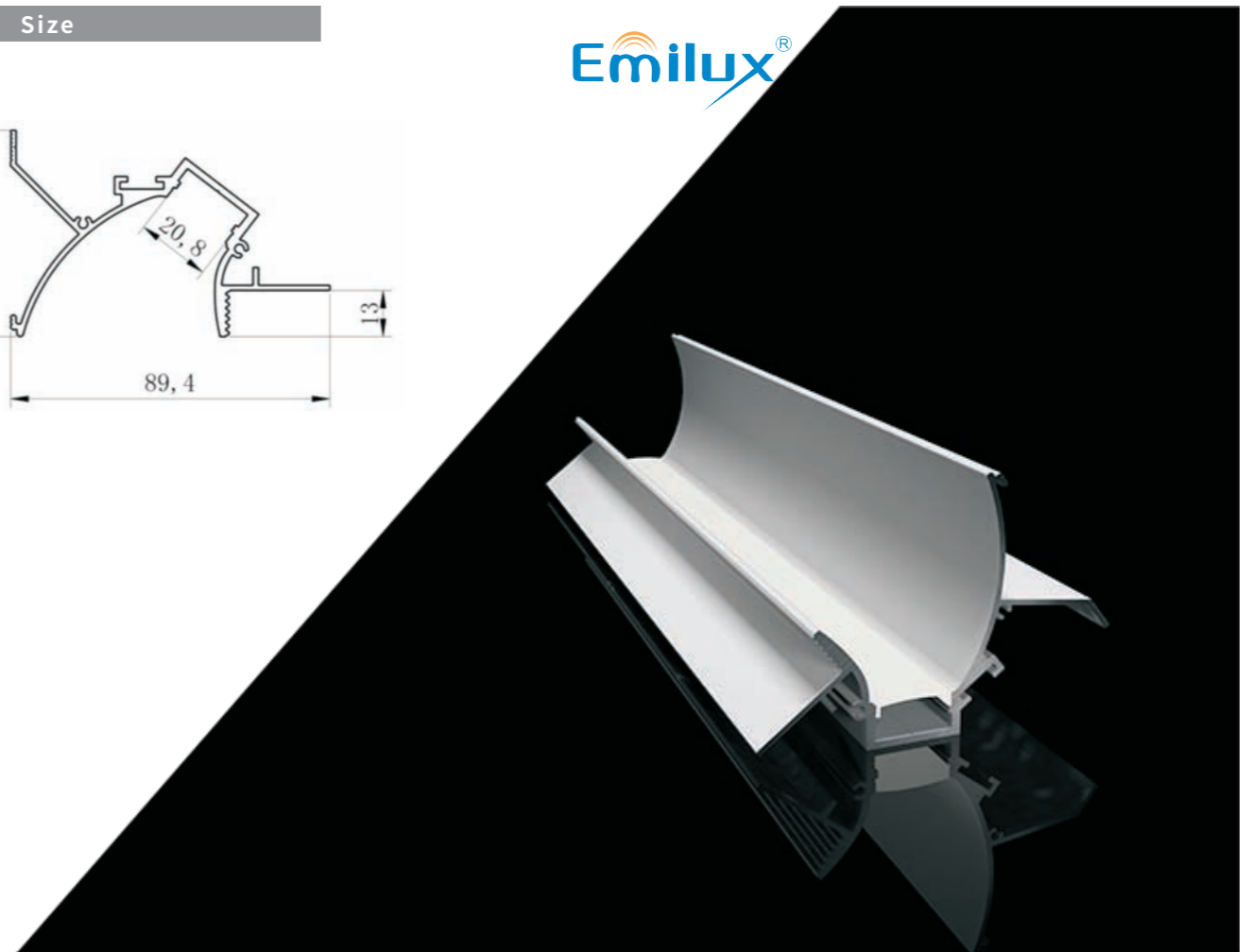

TECHNICAL DATE

MODEL	Size LxWxH	Input Power / Luminous Flux	Input Voltage	SDCM	Ra
EM259R	1000x90x58mm	12W / 900	DC 12V/24V	SDCM≤3/≤5	Ra>82+90+



RL261R is installed on the smallpox side lighting to metope, the greater the distance from the wall of the product, the more far beam area, The softer the light.

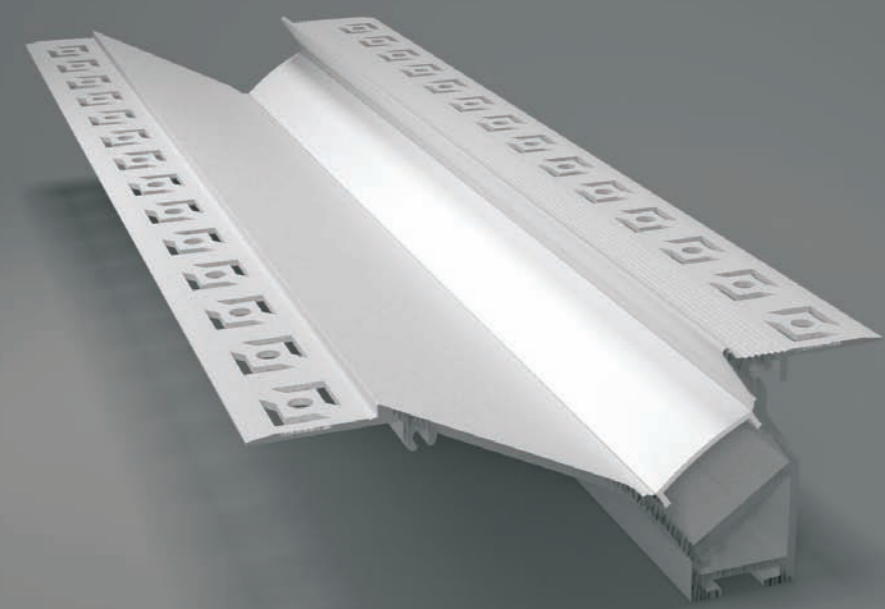

MODEL : EM261R

Show scenes

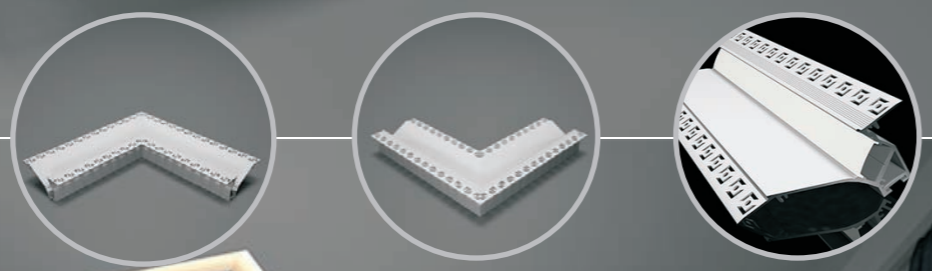

Size

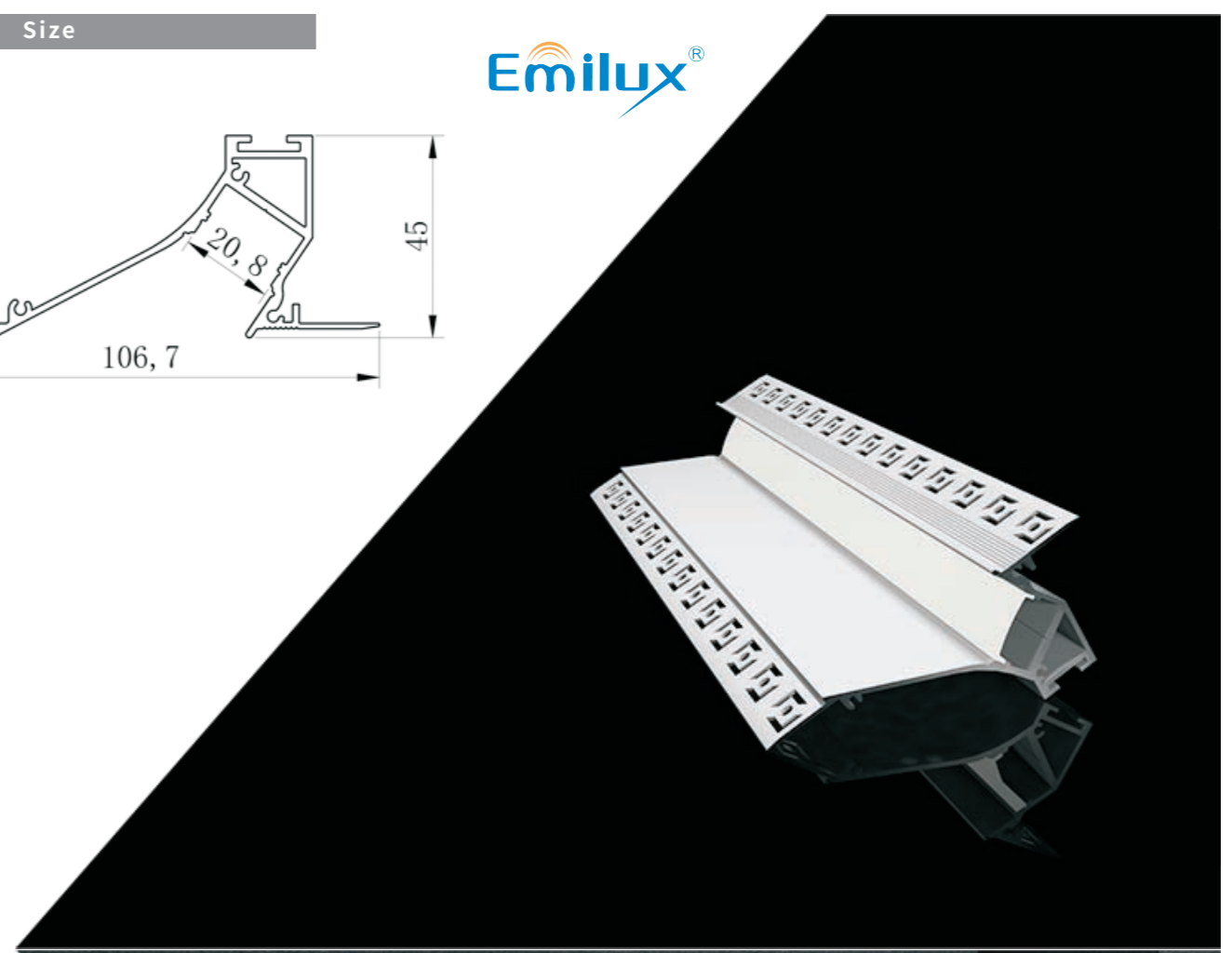
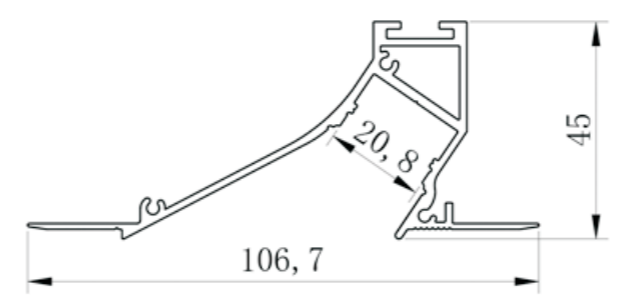

installation



TECHNICAL DATE

MODEL	Size LxWxH	Input Power / Luminous Flux	Input Voltage	SDCM	Ra
EM261R	1000x107x45mm	12W / 900	DC 12V/24V	SDCM≤3/≤5	Ra>82+90+

RL260R wall line is through a perfect arc, minimal prominent wall, only a small convex Up space, both light irradiation Angle, light Angle at 25 degrees, let the light evenly onto the ceiling, Create the diffuse reflection effect.

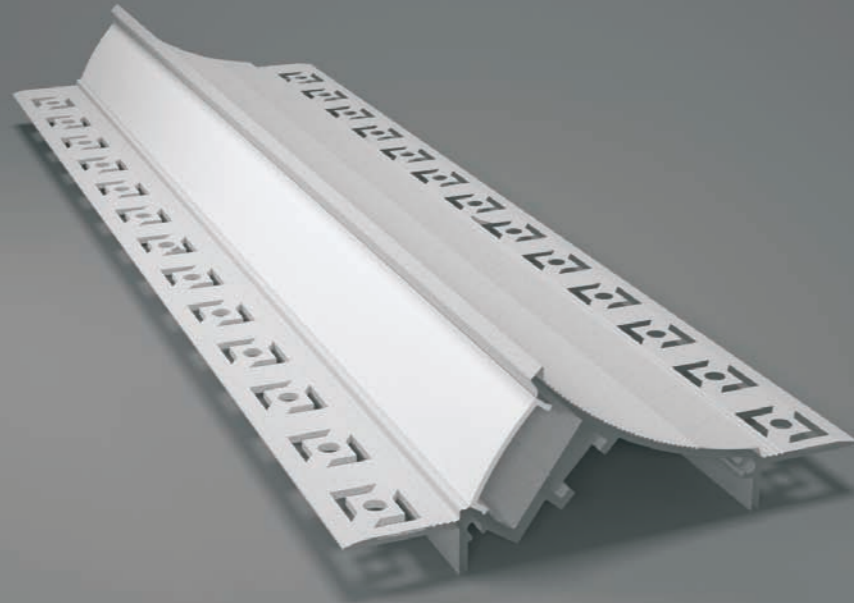

MODEL : EM260R

Show scenes

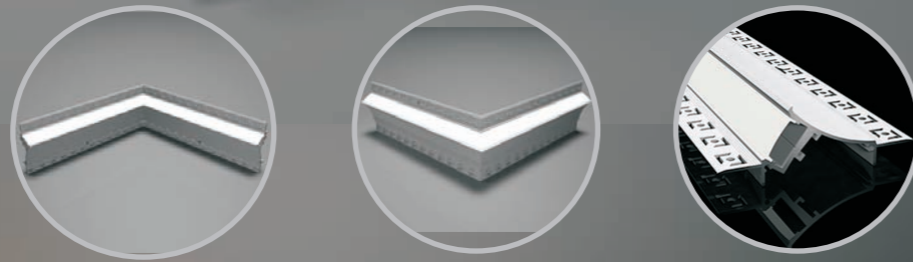

Size

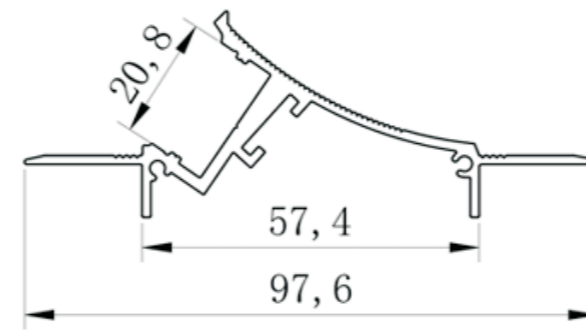

Emilux®

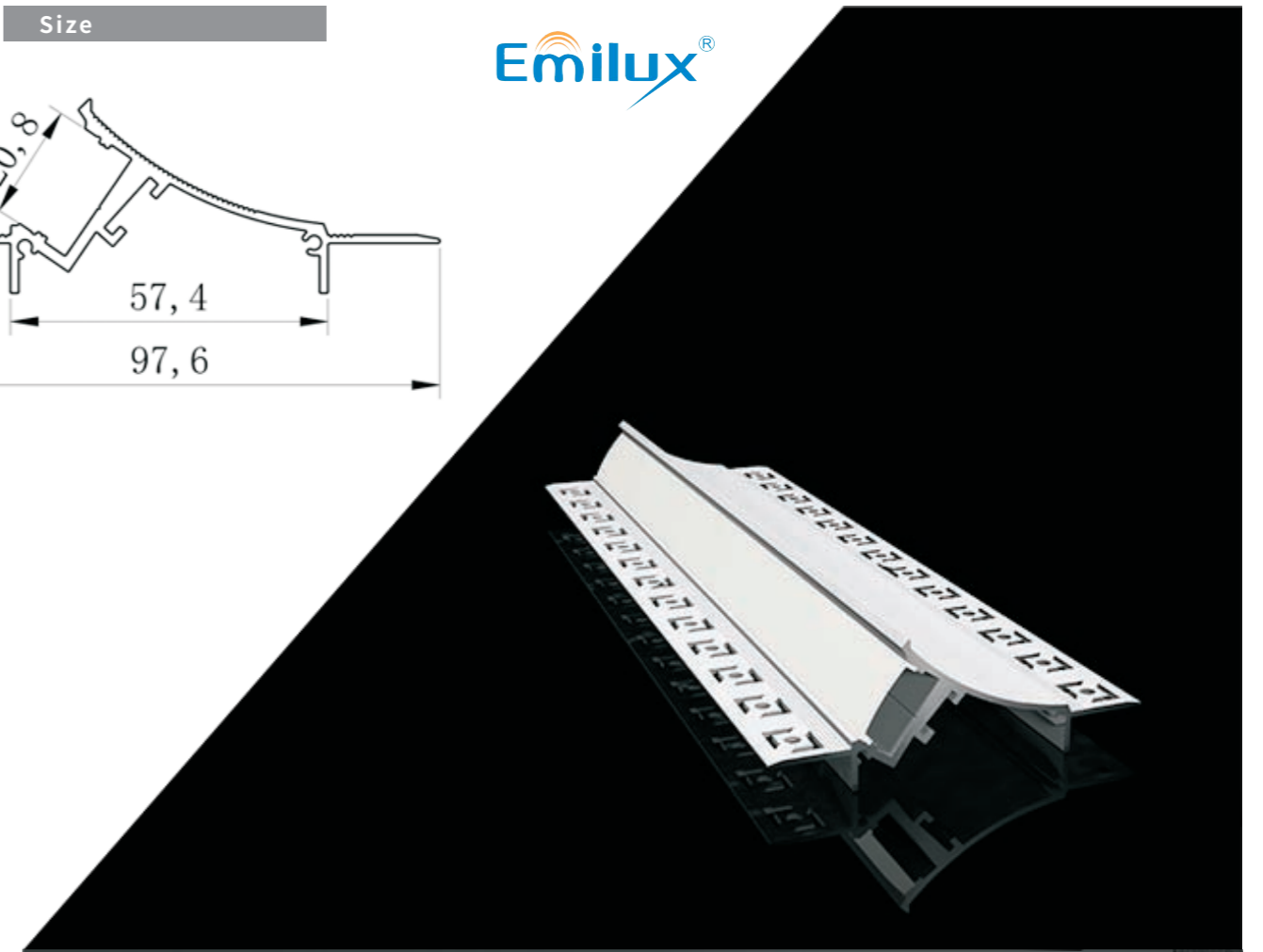

RECESSED LAMP

installation

TECHNICAL DATE

MODEL	Size LxWxH	Input Power / Luminous Flux	Input Voltage	SDCM	Ra
EM260R	1000x98x21mm	12W / 900	DC 12V/24V	SDCM≤3/≤5	Ra>82+90+



RL693R corner back to just install the apex Angle to metope, designers use vertex hid light on the smallpox, Through a unique way to export to metope light, make metope diffuse will spread the light is soft.

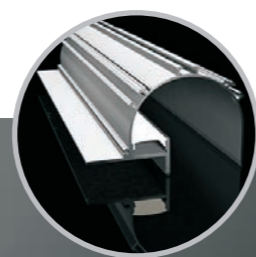
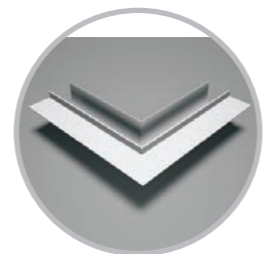

MODEL : EM693R

Show scenes

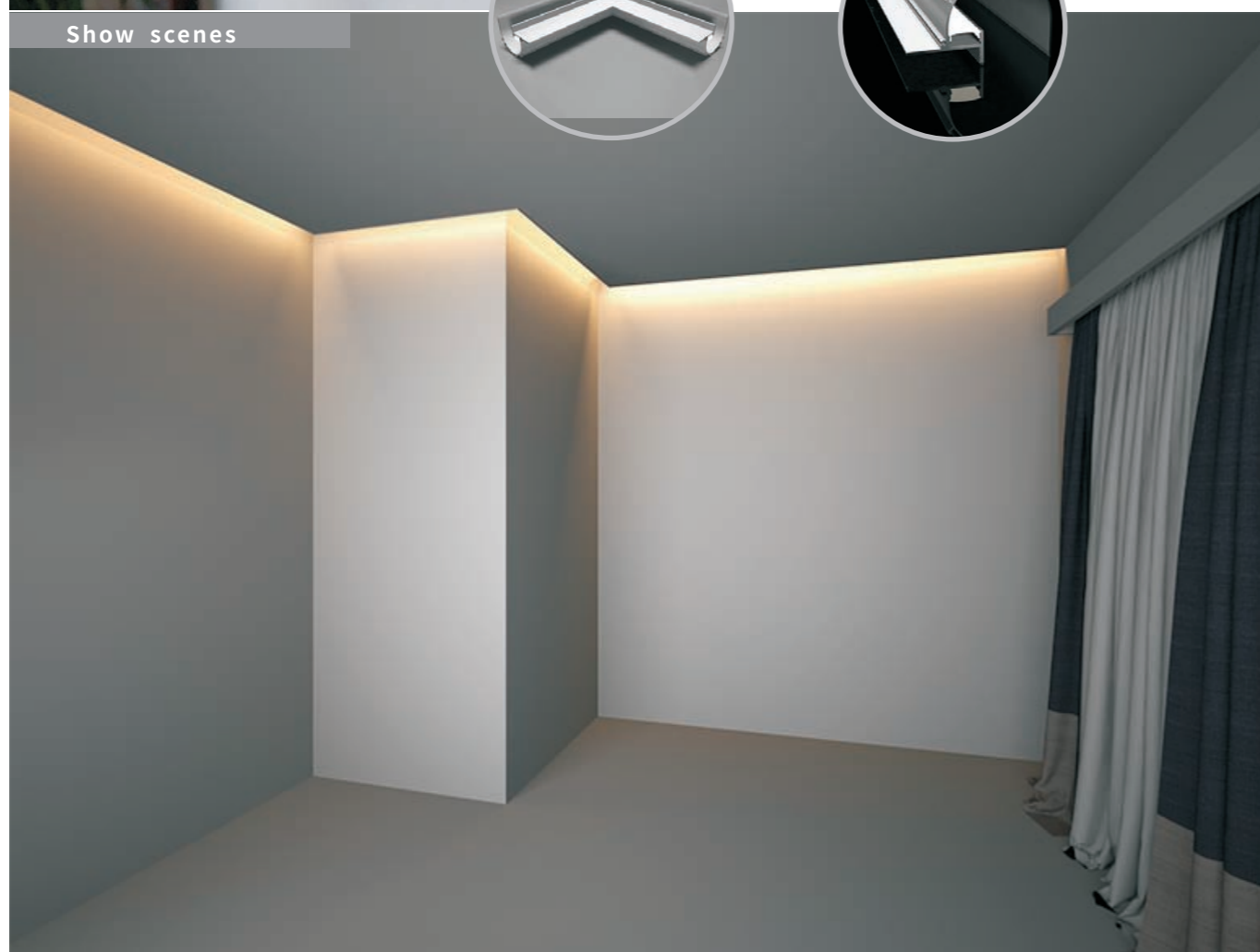

Size

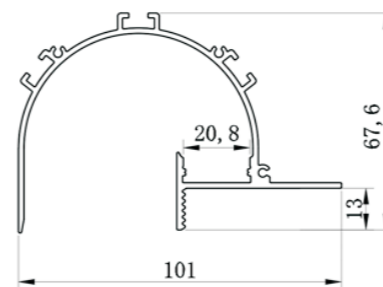

Emilux®

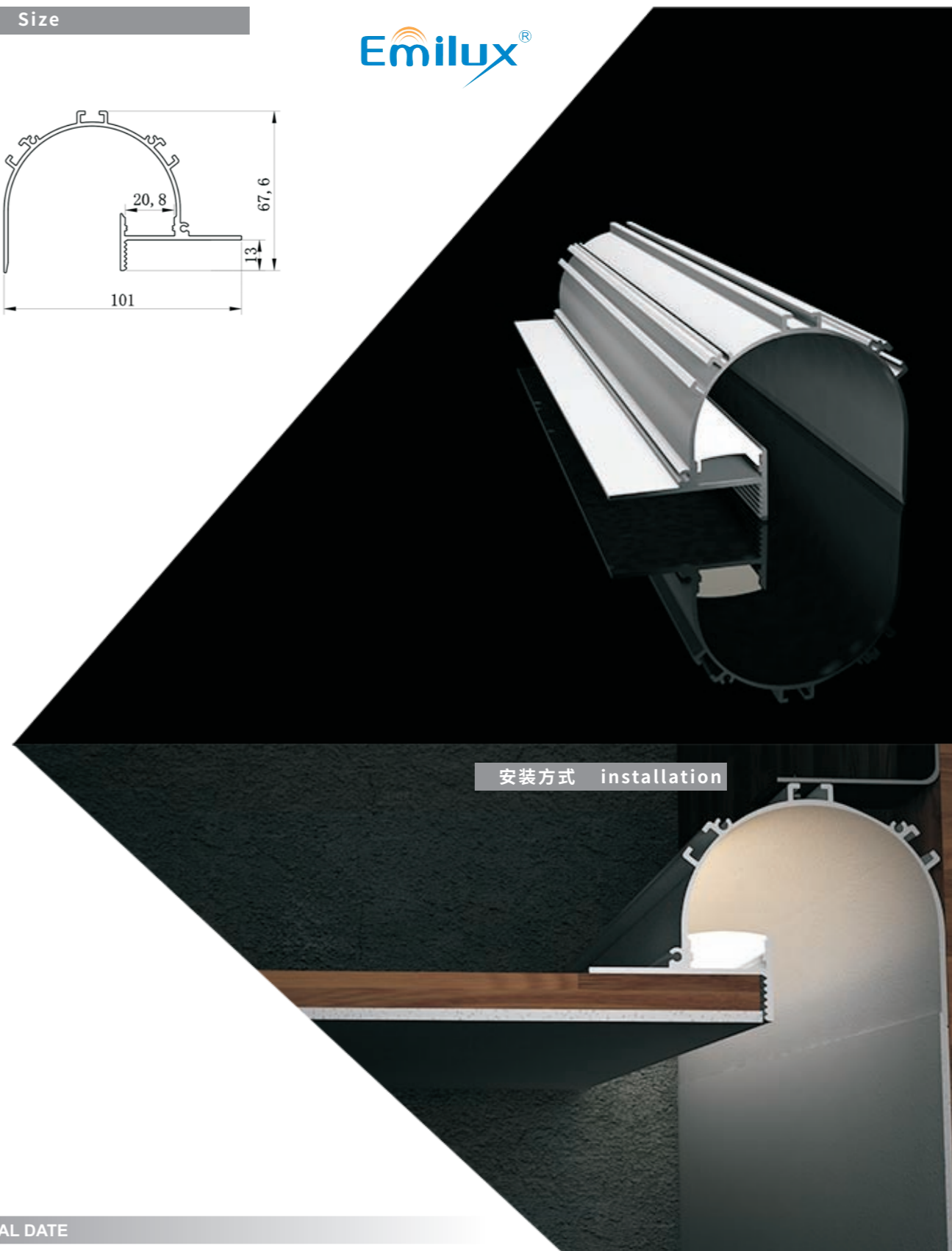

安装方式 installation

RECESSED LAMP

TECHNICAL DATE

MODEL	Size LxWxH	Input Power / Luminous Flux	Input Voltage	SDCM	Ra
EM693R	1000x101x68mm	12W / 900	DC 12V/24V	SDCM≤3/≤5	Ra>82+90+

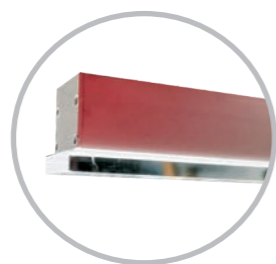

### MODEL : EM3857R

#### COLOUR



RAL 9006



RAL 9016



RAL 9005



#### LIGHT SOURCE

Light source : SMD  
 Luminaire efficiency : 52LM/W  
 CRI :  $\geq 82+ \geq 90+$   
 CCT : 3000K/3500K/4000K/4500K/5000K

#### MATERIAL

Housing material : High-quality Aluminum alloy  
 Surface finish : Electrostatic thermo-painting  
 Diffuser material : PMMA

#### TECHNICAL DATE

	L=1000mm	L=2000mm	L=3000mm
MODEL	<b>RL3857R-1</b>	<b>RL3857R-2</b>	<b>RL3857R-3</b>
Size LxWxH	1000X38X57mm	2000X38X57mm	3000X38X57mm
Input Power / Luminous Flux	7W/364LM	14W/728LM	20W/1040LM
Input Voltage	DC 12/24V	DC 12/24V	DC 12/24V
Lm / W	52LM/W	52LM/W	52LM/W
Beam Angle	110°	110°	110°
SDCM	SDCM $\leq 3/\leq 5$	SDCM $\leq 3/\leq 5$	SDCM $\leq 3/\leq 5$
Ra	Ra $> 82+90+$	Ra $> 82+90+$	Ra $> 82+90+$

CEILING LAMP

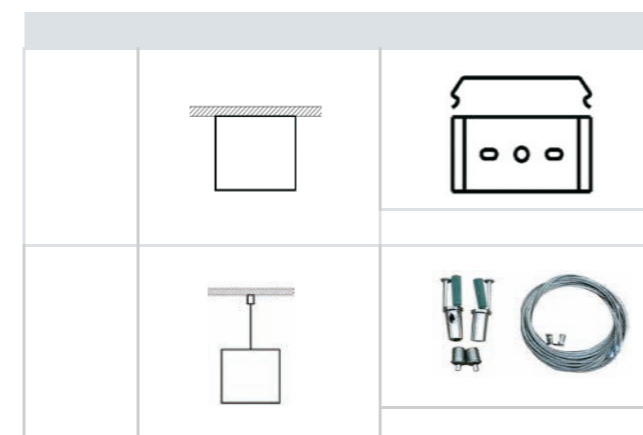

#### INSTALLATION

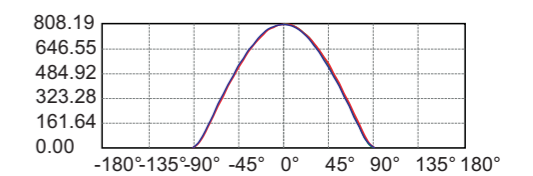
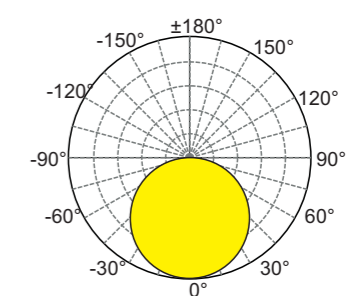
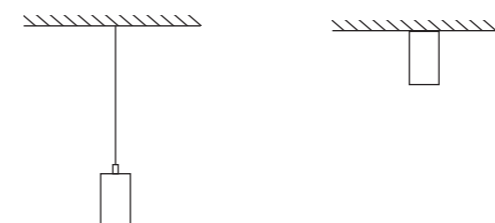



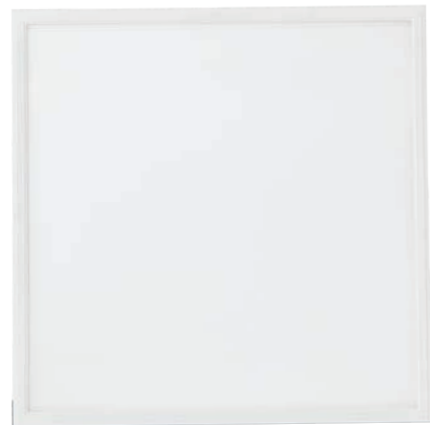

**EM6060-A36**



**EM12030-A36**



**COLOUR**



RAL 9006



RAL 9016



RAL 9005



**LIGHT SOURCE**

Light source : SMD  
 Lumina ire efficiency : 120LM/W  
 CRI : ≥82+ ≥90+  
 CCT : 3000K/3500K/4000K/4500K/5000K

**MATERIAL**

Housing material : High-quality Aluminum alloy  
 Surface finish : Electrostatic thermo-painting  
 Diffuser material : PMMA + PS diffusion of light guide plate and plate + PMMA micro crystal edges

**TECHNICAL DATE**

MODEL	Size LxWxH	Input Power / Luminous Flux	Input Voltage	Lm / W	Cut hole	SDCM	Ra
EM6060-A36	595x595x10mm	36W / 4320	AC220-240V	120	579X579mm	SDCM≤3/≤5	Ra>82+90+
EM1230-A36	1195x295x10mm	36W / 4320	AC220-240V	120	1179X279mm	SDCM≤3/≤5	Ra>82+90+
EM1260-A60	1195x595x10mm	60W / 7200	AC220-240V	120	1179X579mm	SDCM≤3/≤5	Ra>82+90+

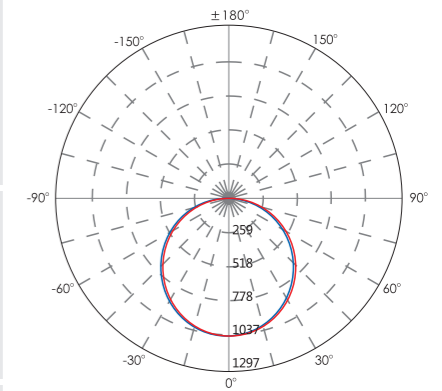
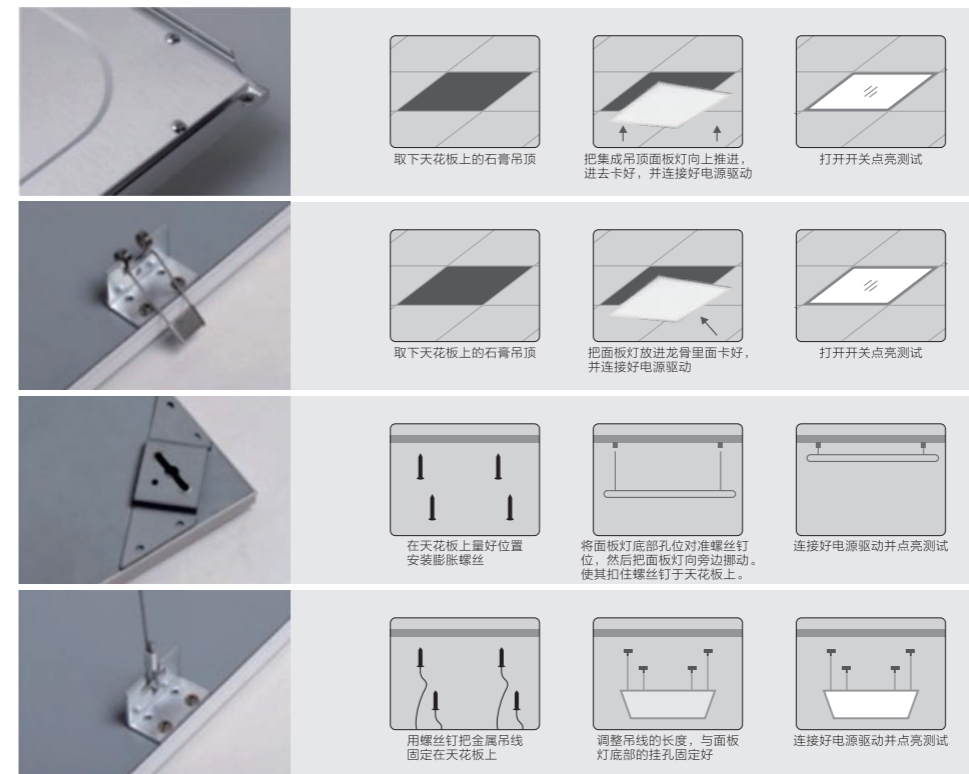

PANEL LAMP

**PRODUCT SIZE**

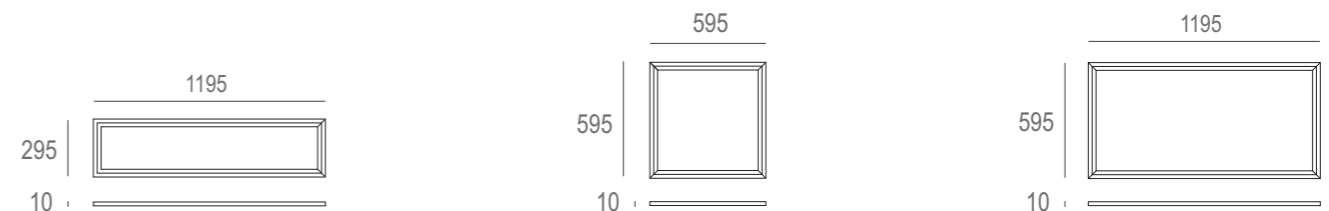

**INSTALLATION**

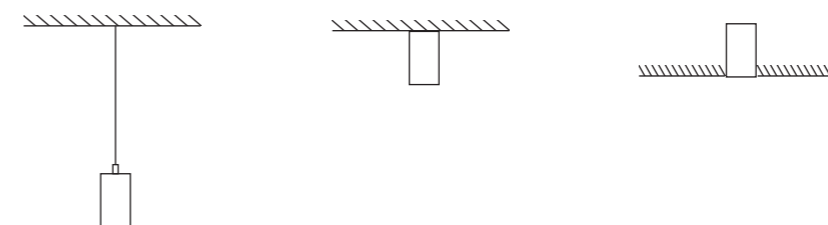





**MODEL : EM1832M**



**COLOUR**



**LIGHT SOURCE**

Light source : SMD  
 Luminaire efficiency : 105LM/W  
 CRI :  $\geq 82+ \geq 90+$   
 CCT : 3000K/3500K/4000K/4500K/5000K

Housing material : High-quality Aluminum alloy  
 Surface finish : Electrostatic thermo-painting  
 Diffuser material : PMMA + PS diffusion of light guide plate and plate + PMMA micro crystal edges

**TECHNICAL DATE**

	Ø300	Ø450	Ø600	Ø900
MODEL	SL1832M-3	SL1832M-4	SL1832M-6	SL1832M-9
Size DxH	Ø300X32mm	Ø450X32mm	Ø600X32mm	Ø900X32mm
Input Power / Luminous Flux	12W/1260LM	25W/2625LM	45W/4725LM	60W/6300LM
Input Voltage	AC 220-240V	AC 220-240V	AC 220-240V	AC 220-240V
Lm / W	105LM/W	105LM/W	105LM/W	105LM/W
Beam Angle	110°	110°	110°	110°
SDCM	SDCM $\leq 3/\leq 5$	SDCM $\leq 3/\leq 5$	SDCM $\leq 3/\leq 5$	SDCM $\leq 3/\leq 5$
Ra	Ra $> 82+90+$	Ra $> 82+90+$	Ra $> 82+90+$	Ra $> 82+90+$

PANEL LAMP

**PRODUCT SIZE**

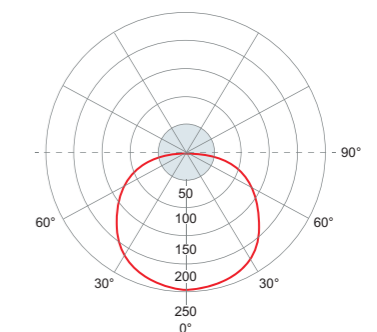
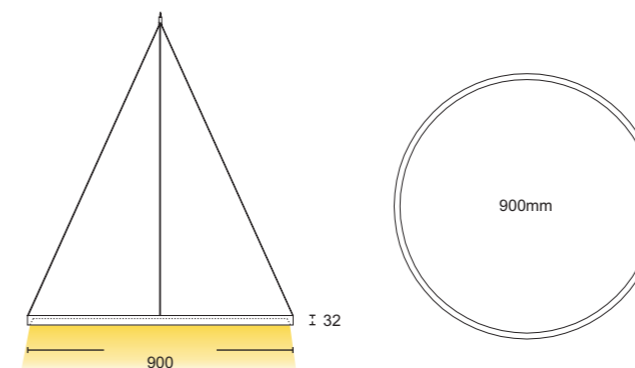

**INSTALLATION**

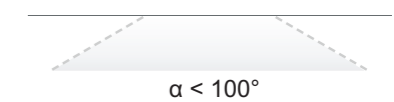
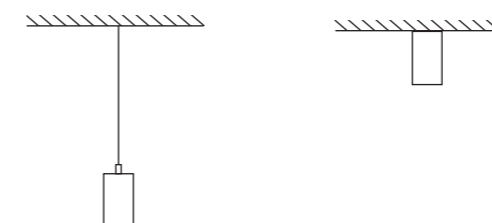





**MODEL : EM1832M**



**COLOUR**



**LIGHT SOURCE**

Light source : SMD  
 Luminaire efficiency : 105LM/W  
 CRI :  $\geq 82+ \geq 90+$   
 CCT : 3000K/3500K/4000K/4500K/5000K

**MATERIAL**

Housing material : High-quality Aluminum alloy  
 Surface finish : Electrostatic thermo-painting  
 Diffuser material : PMMA + PS diffusion of light guide plate and plate + PMMA micro crystal edges

**TECHNICAL DATA**

MODEL	SL1832M-12026	SL1832M-6131	SL1832M-6161
Size LxDxH	1200X260X32mm	610x310x32mm	610x610x32mm
Input Power / Luminous Flux	35W/3675LM	30W/3150LM	45W/4725LM
Input Voltage	AC 220-240V	AC 220-240V	AC 220-240V
Lm / W	105LM/W	105LM/W	105LM/W
Beam Angle	75°	75°	75°
SDCM	SDCM $\leq 3/\leq 5$	SDCM $\leq 3/\leq 5$	SDCM $\leq 3/\leq 5$
Ra	Ra $> 82+90+$	Ra $> 82+90+$	Ra $> 82+90+$

**PRODUCT SIZE**

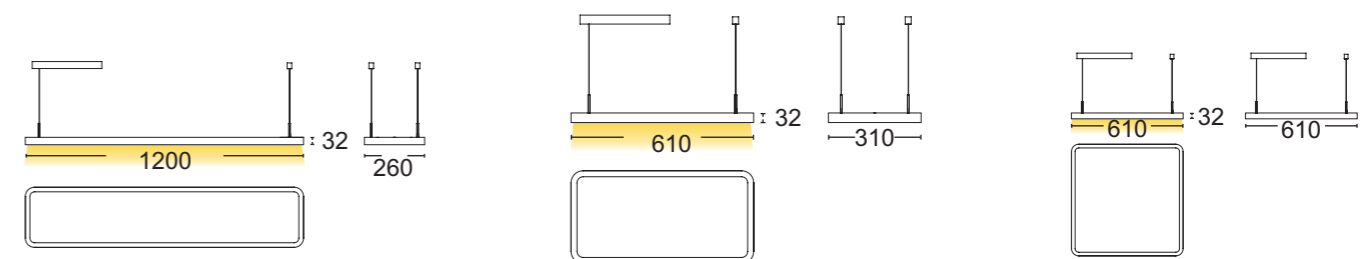

**INSTALLATION**

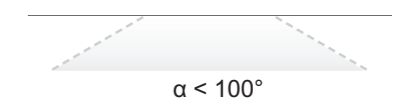
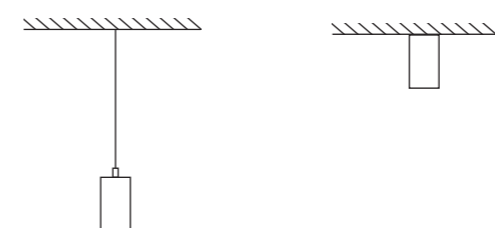





### MODEL : EM1815M



#### COLOUR



#### LIGHT SOURCE

Light source : SMD  
 Luminaire efficiency : 102LM/W  
 CRI :  $\geq 82 + \geq 90+$   
 CCT : 3000K/3500K/4000K/4500K/5000K

#### MATERIAL

Housing material : High-quality Aluminum alloy  
 Surface finish : Electrostatic thermo-painting  
 Diffuser material : PMMA + PS diffusion of light guide plate and plate + PMMA micro crystal edges

#### TECHNICAL DATA

MODEL	<b>SL1815M-12026</b>	<b>SL1832M-6131</b>	<b>SL1832M-6161</b>
Size LxDxH	1200X260X15mm	610x310x15mm	610x610x15mm
Input Power / Luminous Flux	35W/3570LM	30W/3060LM	45W/4590LM
Input Voltage	AC 220-240V	AC 220-240V	AC 220-240V
Lm / W	102LM/W	102LM/W	102LM/W
Beam Angle	75°	75°	75°
SDCM	SDCM $\leq 3/\leq 5$	SDCM $\leq 3/\leq 5$	SDCM $\leq 3/\leq 5$
Ra	Ra $> 82+90+$	Ra $> 82+90+$	Ra $> 82+90+$

#### PRODUCT SIZE

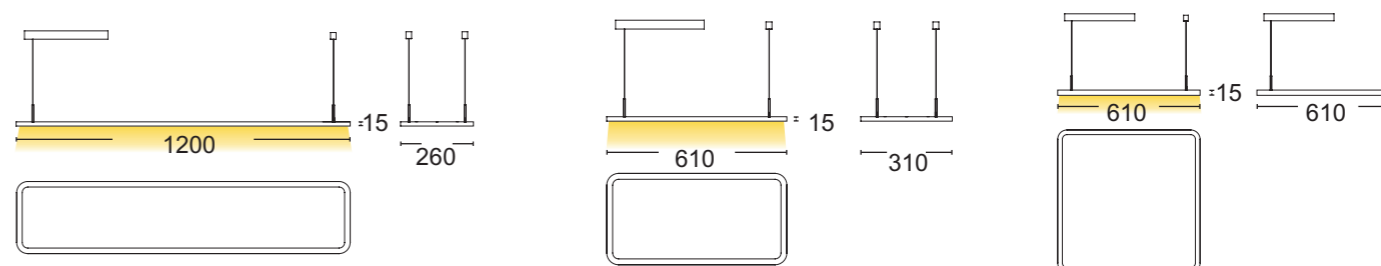

#### INSTALLATION

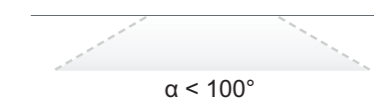
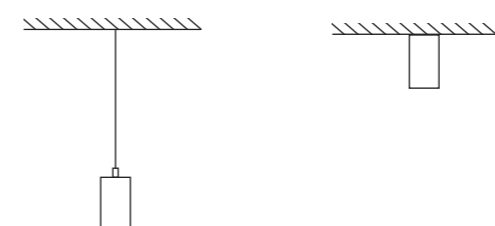

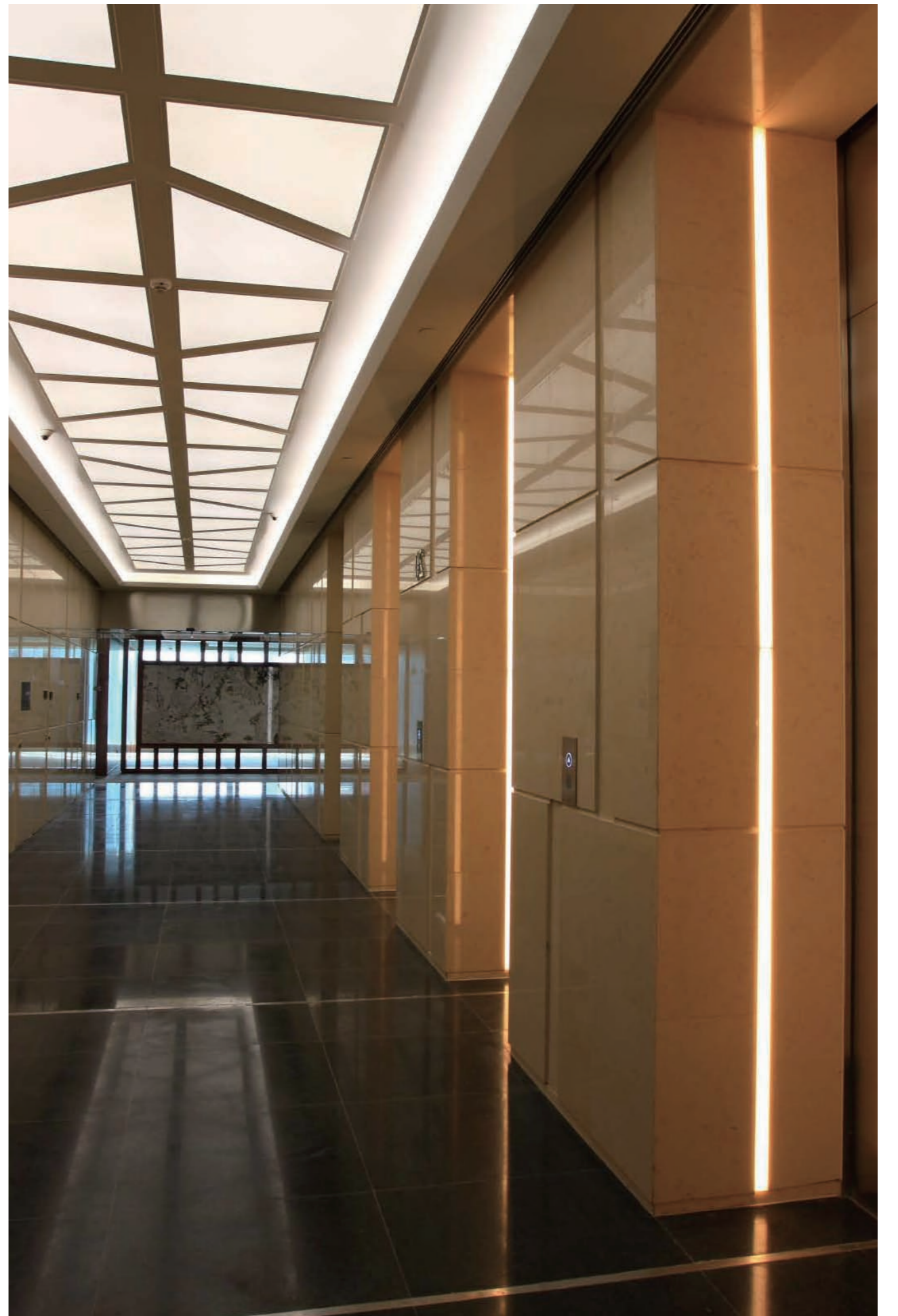

TECHNICAL DATE

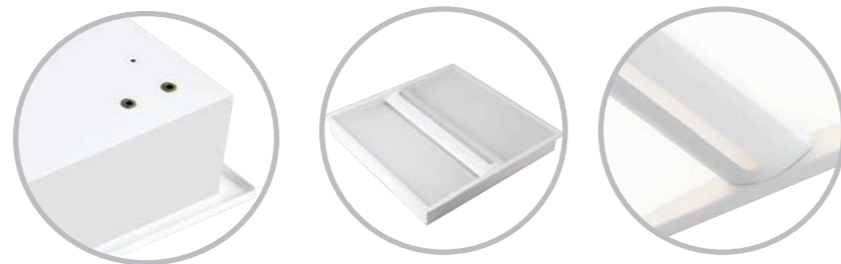

MODEL : EM-0606A

COLOUR



LIGHT SOURCE

Light source : SMD  
 Luminaire efficiency : 102LM/W  
 CRI : ≥82+ ≥90+  
 CCT : 3000K/3500K/4000K/4500K/5000K

MATERIAL

Housing material : High quality A3 cold plate  
 Surface finish : Electrostatic thermo-painting  
 Diffuser material : PMMA + PS diffusion of light guide plate and plate + PMMA micro crystal edges

MODEL	SPACE-0606A	SPACE-1203A	SPACE-1206A
Size LxDxH	598X598X80mm	1198x298x80mm	1198x598x80mm
Input Power / Luminous Flux	35W/3570LM	35W/3570LM	50W/5100LM
Input Voltage	AC 220-240V	AC 220-240V	AC 220-240V
Lm / W	102LM/W	102LM/W	102LM/W
Beam Angle	75°	75°	75°
SDCM	SDCM≤3/≤5	SDCM≤3/≤5	SDCM≤3/≤5
Ra	Ra>82+90+	Ra>82+90+	Ra>82+90+

PRODUCT SIZE

SPACE-0606A

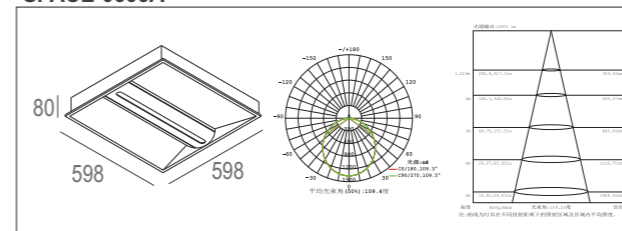

SPACE-1203A

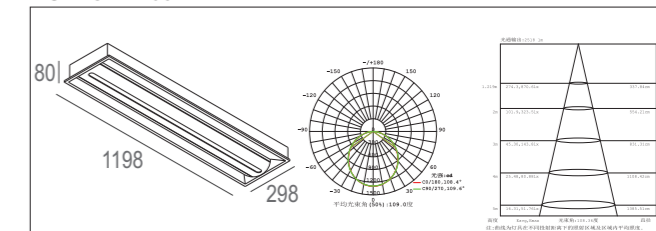

INSTALLATION

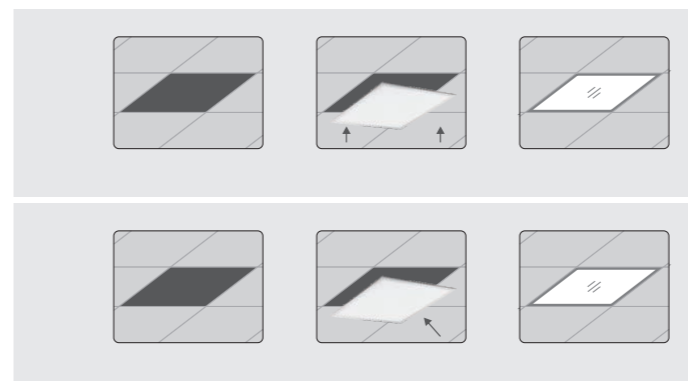

SPACE-1206A

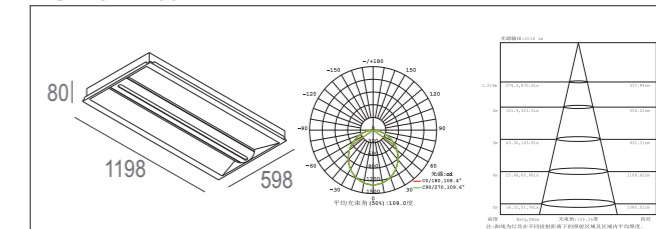

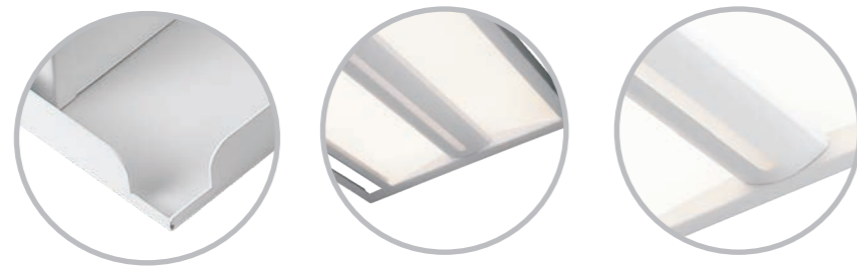

**MODEL : EM-1206B**

**COLOUR**



**LIGHT SOURCE**

Light source : SMD  
 Luminaire efficiency : 102LM/W  
 CRI : ≥82+ ≥90+  
 CCT : 3000K/3500K/4000K/4500K/5000K

**MATERIAL**

Housing material : High quality A3 cold plate  
 Surface finish : Electrostatic thermo-painting  
 Diffuser material : PMMA + PS diffusion of light guide plate and plate + PMMA micro crystal edges

**TECHNICAL DATA**

MODEL	SPACE-0606B	SPACE-1206B	SPACE-1203B
Size LxDxH	598X598X80mm	1198x598x80mm	1198x298x80mm
Input Power / Luminous Flux	35W/3570LM	35W/3570LM	50W/5100LM
Input Voltage	AC 220-240V	AC 220-240V	AC 220-240V
Lm / W	102LM/W	102LM/W	102LM/W
Beam Angle	75°	75°	75°
SDCM	SDCM≤3/≤5	SDCM≤3/≤5	SDCM≤3/≤5
Ra	Ra>82+90+	Ra>82+90+	Ra>82+90+

**PRODUCT SIZE**

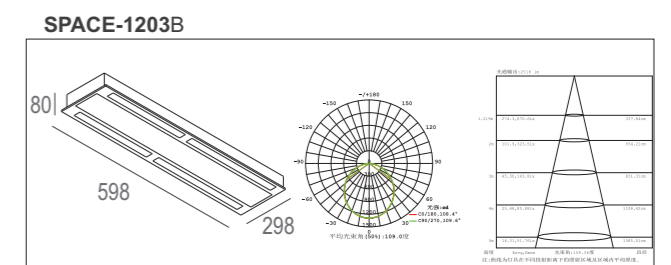
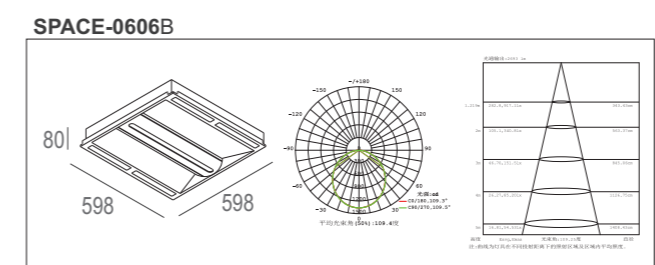

**INSTALLATION**

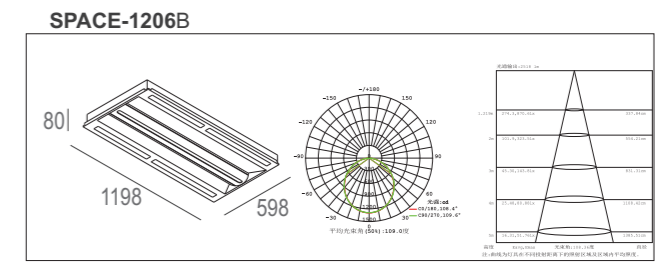

RECESSED LAMP



**MODEL : EM-0606**

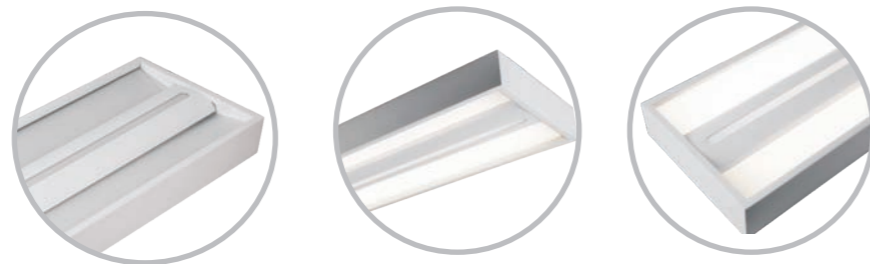

**COLOUR**



**LIGHT SOURCE**

Light source : SMD  
 Luminaire efficiency : 102LM/W  
 CRI : ≥82+ ≥90+  
 CCT : 3000K/3500K/4000K/4500K/5000K

**MATERIAL**

Housing material : High quality A3 cold plate  
 Surface finish : Electrostatic thermo-painting  
 Diffuser material : PMMA + PS diffusion of light guide plate and plate + PMMA micro crystal edges

**TECHNICAL DATE**

MODEL	SPACE-0606M	SPACE-1203M	SPACE-1206M
Size LxDxH	598X598X80mm	1198x298x80mm	1198x598x80mm
Input Power / Luminous Flux	35W/3570LM	35W/3570LM	50W/5100LM
Input Voltage	AC 220-240V	AC 220-240V	AC 220-240V
Lm / W	102LM/W	102LM/W	102LM/W
Beam Angle	75°	75°	75°
SDCM	SDCM≤3/≤5	SDCM≤3/≤5	SDCM≤3/≤5
Ra	Ra>82+90+	Ra>82+90+	Ra>82+90+

**PRODUCT SIZE**

**SPACE-0606B**

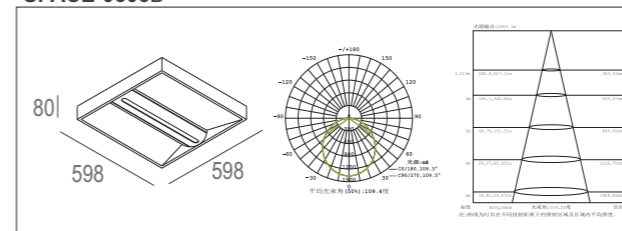

**SPACE-1203B**

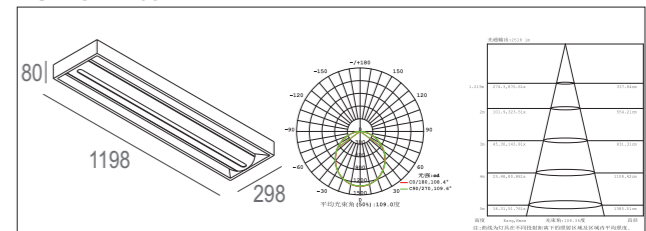

**安装方式 INSTALLATION**

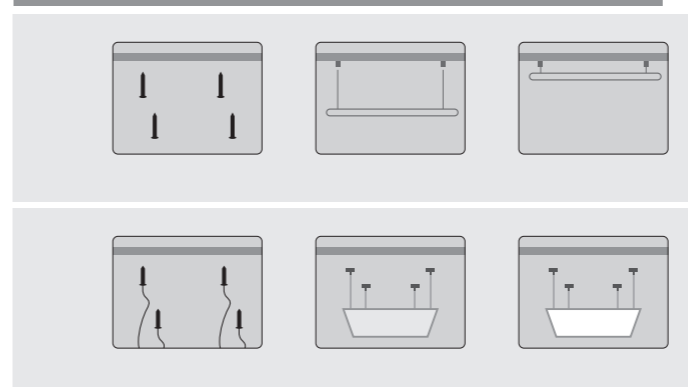

**SPACE-1206B**

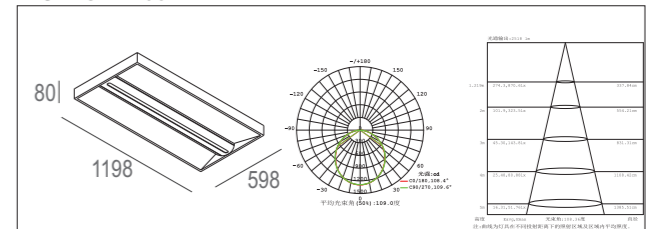



## MODEL : EM-1203C

### COLOUR

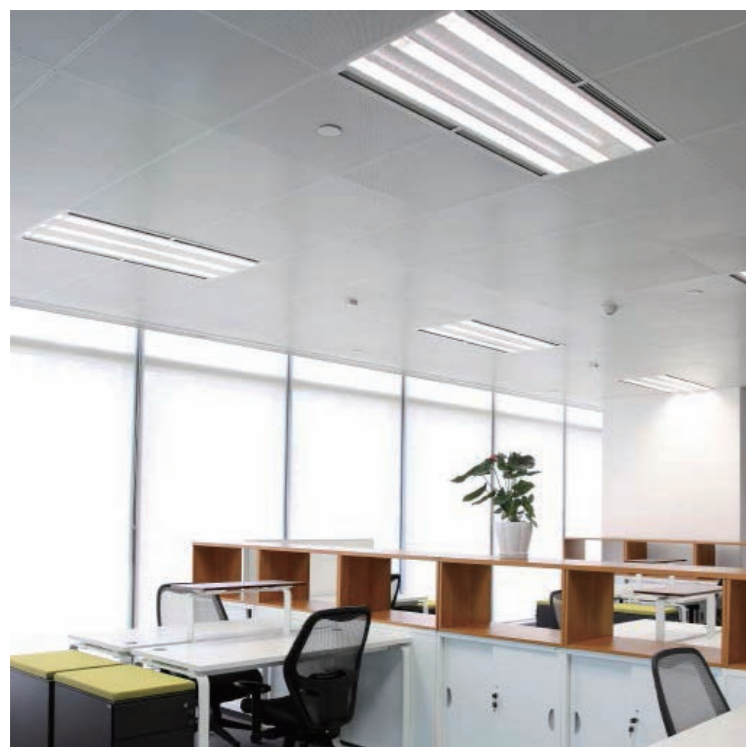

### LIGHT SOURCE

Light source : SMD  
 Luminaire efficiency : 105LM/W  
 CRI :  $\geq 82+$   $\geq 90+$   
 CCT : 3000K/3500K/4000K/4500K/5000K

### MATERIAL

Housing material : High quality A3 cold plate  
 Surface finish : Electrostatic thermo-painting  
 Diffuser material : PMMA + PS diffusion of light guide plate and plate + PMMA micro crystal edges

### TECHNICAL DATE

MODEL	Size LxWxH	Input Power / Luminous Flux	Input Voltage	Lm / W	Cut hole	SDCM	Ra
EM-1203C	1198x298x65mm	36W / 3780	AC220-240V	105	/	SDCM $\leq 3/\leq 5$	Ra $> 82+90+$
EM-1204C	1198x398x65mm	36W / 3780	AC220-240V	105	/	SDCM $\leq 3/\leq 5$	Ra $> 82+90+$
EM-1206C	1198x598x65mm	50W / 5250	AC220-240V	105	/	SDCM $\leq 3/\leq 5$	Ra $> 82+90+$
EM-0606C	598x598x65mm	36W / 3780	AC220-240V	105	/	SDCM $\leq 3/\leq 5$	Ra $> 82+90+$

### PRODUCT SIZE

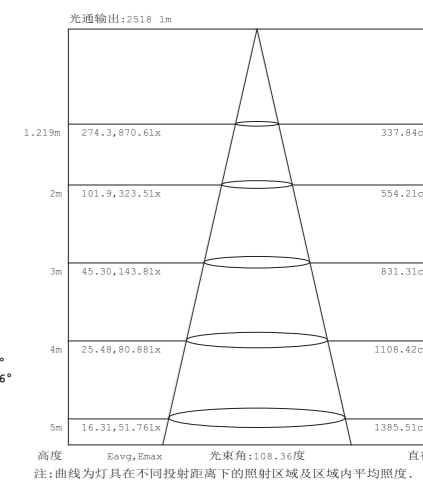
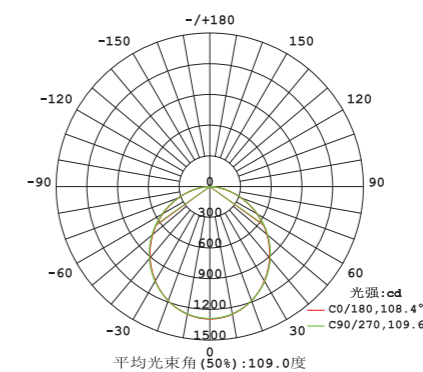
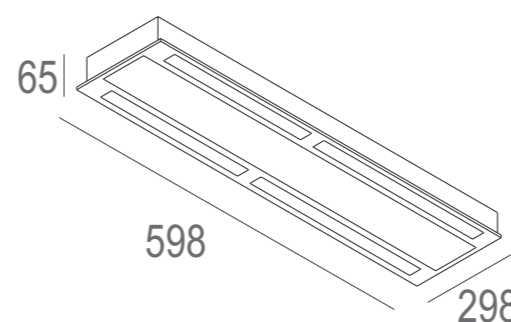

### INSTALLATION

