2024/2025
Emilux new catalog

Professional LED lighting

Light up the space

Illuminate the world

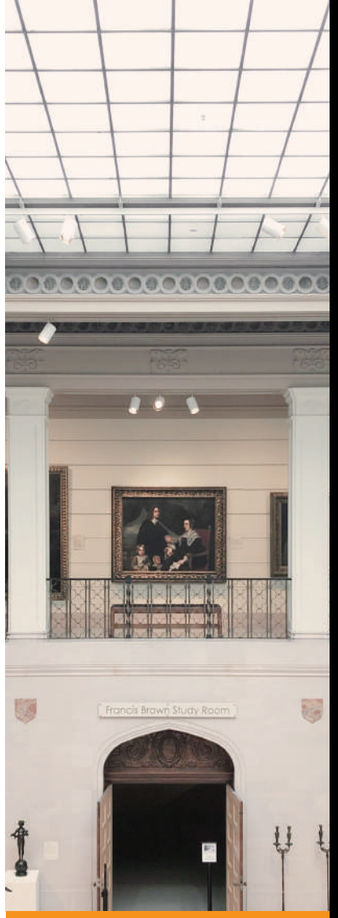

www. emiluxled. com

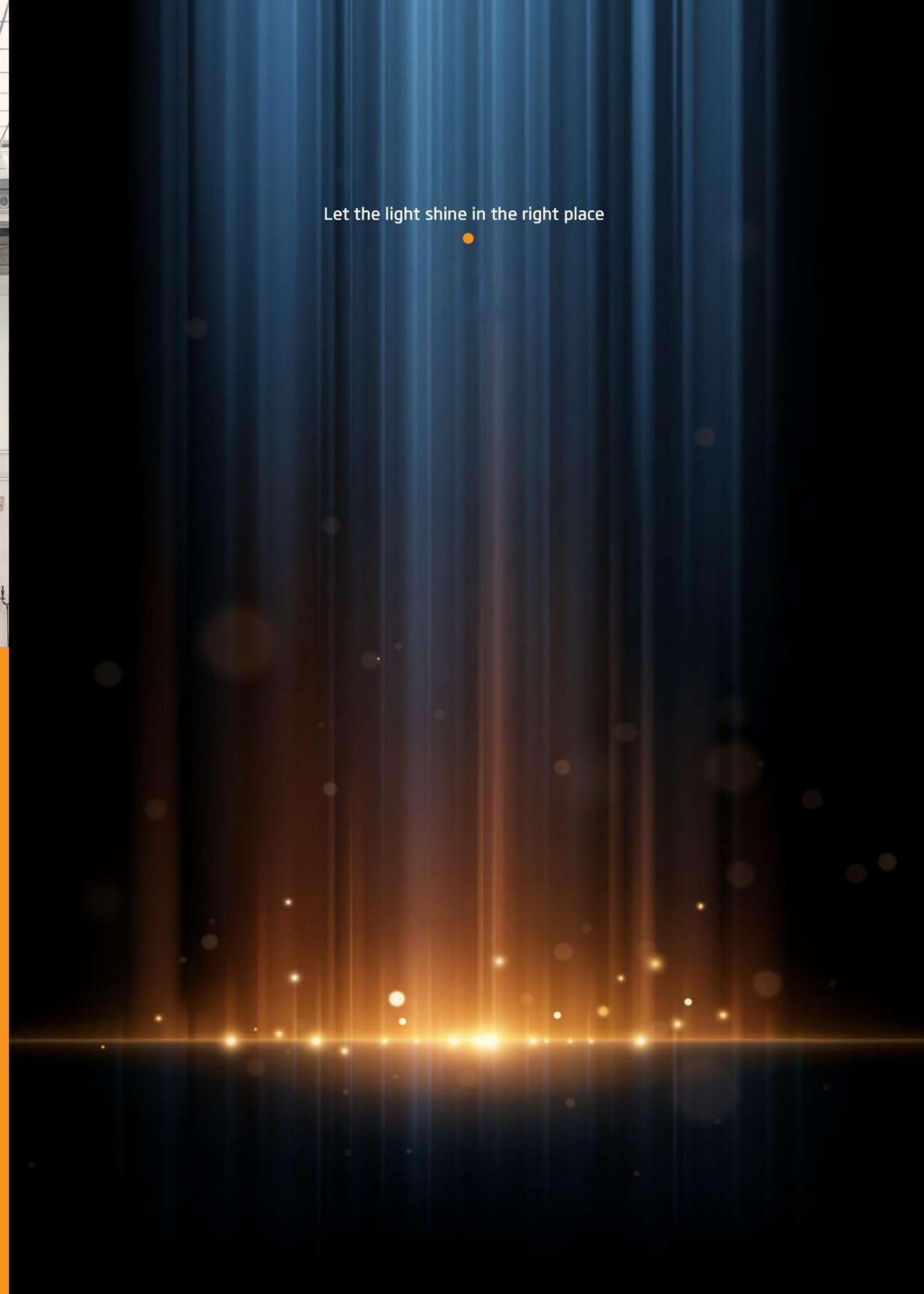

Dongguan Emilux Lighting Technology Ltd





OUR DESIGN

Effective lighting plays a crucial role in the success of interior design by showcasing the designer's spatial creativity. The goal of indoor lighting design is to cater to people's visual and aesthetic needs, ensuring that the indoor space reflects both practical utility and aesthetic value . This approach aims to achieve a harmonious balance between functionality and aesthetics, optimizing the space and cultivating an artistic atmosphere. The use of decorative lighting and lamps is instrumental in enhancing the interior space, elevating its ambiance, and adding to its overall appeal.

Company profile

- Established in 2013, Dongguan Emilux Lighting Technology Co., Ltd. is situated in Dongguan Gaogao Bo Town and stands as a high-tech enterprise that integrates research and development, production, and sales. The company has incorporated advanced technology into its operations and strictly adheres to the ISO9001 quality management system standard. With a comprehensive approach to management, Emilux Lighting ensures the effective operation and coordination of all staff across every aspect and stage of the process.

The company is committed to delivering comprehensive lighting solutions and professional services. Its product range spans various sectors, including households, commercial establishments, and architectural projects. Within the domestic market, Emilux Lighting primarily serves prestigious entities such as five-star hotels, airports, shopping malls, and office buildings. The company is actively involved in projects nationwide, contributing to the lighting design of major cities, including Dalian.

Emilux Lighting is dedicated to optimizing its industrial layout, boosting brand value, fostering scientific and technological innovation, advancing intelligent manufacturing, and propelling high-quality enterprise development. With a commitment to creating aesthetically pleasing lighting environments, the company takes on the responsibility of enhancing the experiences of thousands of consumers. Through continuous development and innovation, Emilux Lighting aims to fortify China's position in the global lighting manufacturing industry.

Do our best to realise your dream

that is why we are here

Emilux®

www.emiluxled.com

Lighting System Integration Supplier

Emilux®
艾米纳斯照明

Emilux® lighting

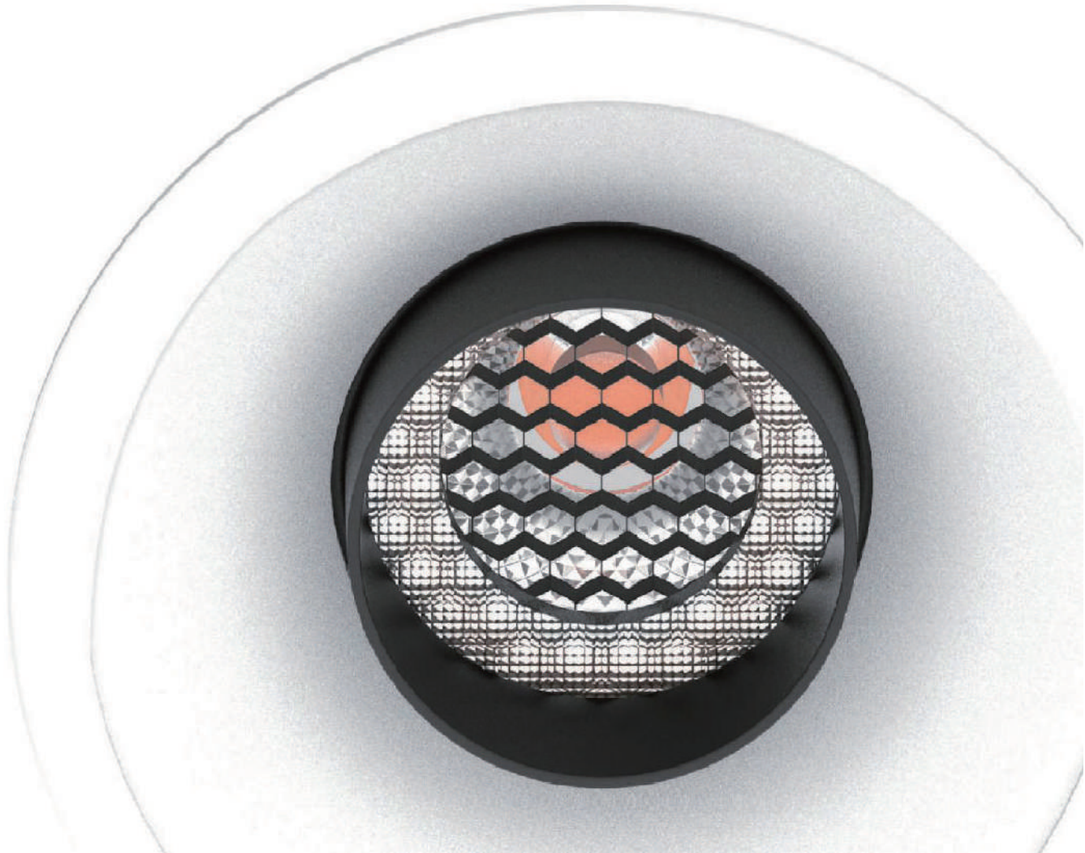

Dust-free work shop&Wearhouse







Die-casting/CNC work shop






CNC Work Shop



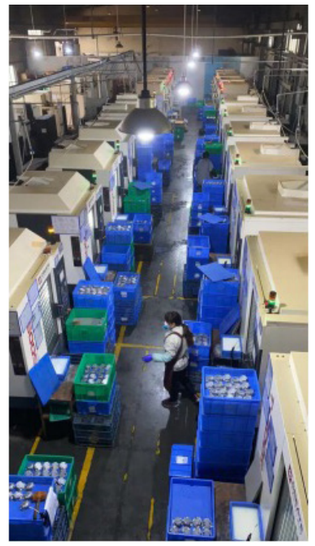


Quality Management

CNAS national standard testing equipment and laboratories. Responsible for every product, every process, technology are strictly checked, strictly in accordance with the standards, layers of checks to ensure that incoming materials qualified, to ensure the quality of finished products, finished products 100% aged and tested according to industry standards.

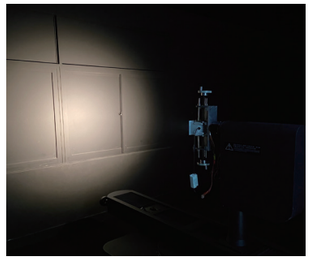

Goniophotometers System

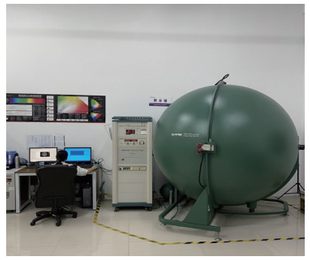

Intergrating Sphere Test



Programmable high and
low temperature test chamber

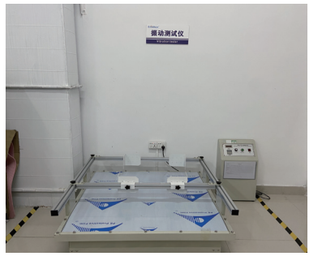

vibration
measurement instrument



Multichannel temperature
monitor

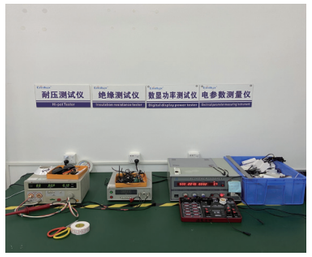

Multiple test instruments



Salt Spray Test



Finished product inspection area



Testing Center

Inspection of the finished product & aging test





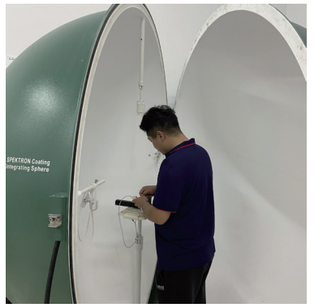



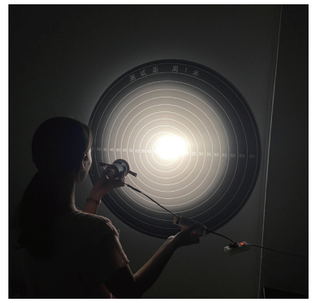









Product Index

Project spot Lights(Mega Series)


P20


P20


P21

Project spot Lights(Fast Moving Series)






P24


P25


P26


P27


P28


P30


P31


P32


P33


P33


P33


P35


P36


P37


P37


P38


P38


P40

Mewtwo series


P41


P41


P41


P41


P41

Knight series

P42

P42

P42


P42


P42

Mini Spot Lights(Star Series)


P44


P44


P44


P44

Product Index

Mini Spot Lights


P46


P46


P48


P48


P48


P49


P49


P50


P50


P51


P51


P51


P51


P52


P52


P52


P52

P53

P53

P53


P53


P54


P54


P54


P54


P55


P55


P55

Mini Spot Lights


P56


P56


P56


P57


P57


P57


P58


P58


P58


P59


P59


P59

P59

P60

P60

P60

P60

P61

P61

P62

P62

P62

P62

P63

Product Index

Mini Spot Lights


P64


P64


P64


P65

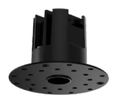
P65

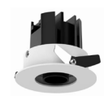
P65

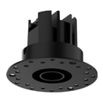
P65


P65


P66


P66


P66


P66

Hotel Spot Lights(5S Series)


P69


P69


P70


P70


P71

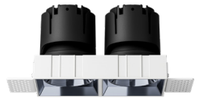
P71

Hotel Spot Lights(High End Series)


P73


P73


P74


P74


P75


P75

Hotel Spot Lights(Eco Series)


P77


P78


P79


P80


P81


P81

HIGH POWER SPOT LIGHTS SERIES


P83


P83


P83


P83


P84


P84


P84


P84

Product Index

IP65 Waterproof Hotel Spot Lights


P91


P91


P92


P92

Project Spot Lights(Mega 5S Series)


P93


P93


P93


P93


P94


P94


P95


P95

Recessed Spot Lights(Elegant Series)


P97


P97

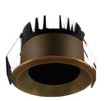
P99


P99

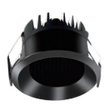
P99


P99

Receseed Spot Lights(Elegant Series)


P101


P101


P101


P102


P102

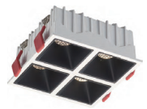
P103


P104


P104


P105

Receseed Spot Lights(Urban/Radian Series)


P106


P106


P107


P107


P109


P109


P109


P109


P109


P109


P110


P110


P110

Product Index

Honor Series/Glory Series


P111


P111


P111


P111


P111


P112


P112


P112


P112


P113-114


P113-114


P113-114


P113-114

RUIXIANG Rayon Series


P115


P115


P115


P115


P116


P116


P116


P116

Recessed Downlight(ECO High Efficiency Series)


P118


P118


P118


P118


P118


P118

Waterproof downlight(Anti-Glare Series)


P120


P120

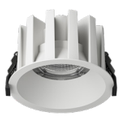
P120


P120


P120


P120

IP65 Waterproof Down Lights(Premium Series)


P123


P123


P123


P123


P124-126

Product Index

COB Down Lights(High End Shopping Mall series)


P127


P127


P129


P130


P130


P131


P132


P133


P134

SMD Down Lights(Shopping Mall Series)


P138


P139


P140-141


P145


P145


P145


P145


P145


P145


P145

Ceiling Mounted Down Lights


P147


P147


P148


P148


P149


P149


P149


P149


P150


P151


P151


P152


P153


P153


P153

Suspended / Surface lighting


P155


P156


P156


P157-158

Product Index

Linear Spot Lights(ClassA series)


P159


P159


P159


P159


P160


P160


P160


P166


P162

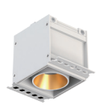
P162


P162


P162

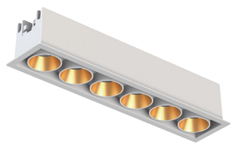
P163


P163


P164


P164


P164


P165


P165


P165


P165


P165

Office Linear Lights(Customized Linear Series)


P166


P167


P168


P169


P170


P171


P172

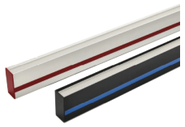
P173

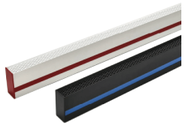
P174

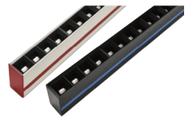
P175

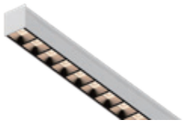
P176-179

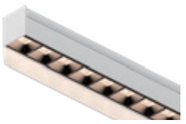
P176-179


P180


P180


P180

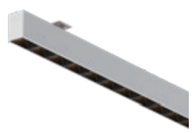
P180


P180


P180

P181

P181

P183

P183

P183

P183

Product Index

Track Spot Light


P185


P186


P187-189


P187-189


P187-189


P190


P191


P192


P192


P192


P193


P193

Top Bending Series


P195


P195


P195

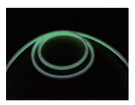
P195


P196


P196


P196

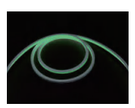
P196

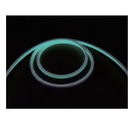
P196


P196

Side Bending Series


P198


P198


P198


P198


P199-200


P199-200


P199


P200

360° Series


P202


P202


P202


P202

IP67 DMX512 Pixel


P203

Wall Washer Flex LED Strip

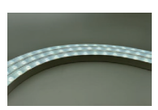
P205


P205

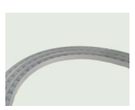
P205

Product Index

MINI-CUT SERIES

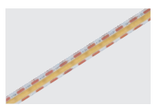
P207

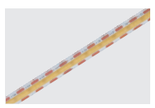
P207

HIGH DENSITY SERIES


P209


P209

Decorated Lighting Series


P210-211


P212-P214


P215


P216


P217


P218


P219-221


P219-221


P219-221

OUTDOOR RECESSED UPLIGHTS(Zodiac series)


P226


P226


P226


P226


P226


P227


P227


P228


P228


P229


P229


P229


P229


P230


P230


P231


P231


P232


P232


P233


P233


P234


P234


P235


P235


P236


P236

P237

P237

P238

P238

P239

P239

P240

P240

P241

Product Index

Mini In-ground Light

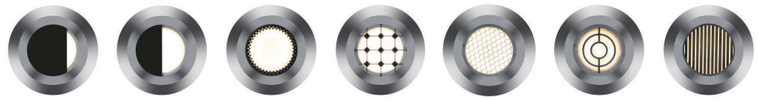

P242-246



P243 P244 P245 P246



P247 P247 P247



P247 P247 P247 P247

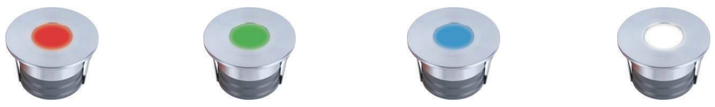

P248 P248 P248 P248



P248 P248 P248 P248



P248 P249 P249

In-ground Light



P250 P250 P250 P250 P250 P250

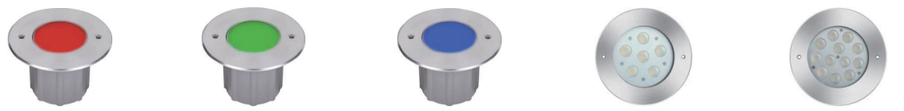

P250 P250 P250 P250 P250



P251 P251 P251 P251 P251

Underg round Light



P253 P253 P253 P253 P253 P253 P253

Recessed Wall mounted light



P254 P254 P254 P254 P254 P255



P255 P256 P256 P257 P257 P258

Product Index

Recessed luminaires for swimming pools


P260 P260 P261 P261 P262 P262
P263 P263 P264 P264 P265 P265

UNDERWATER LUMINAIRES


P266 P266 P267 P267 P268 P268
P268 P268 P269 P269 P269

FOUNTAIN LIGHTS


P270 P270 P270 P271 P271
P272 P272 P273 P273 P273 P274
P274 P274 P274

Mini Flood Lights


P276 P276 P276 P276 P276
P277 P277 P277 P277


P278 P278 P278 P278 P278


P279 P279 P279 P279 P279


P280 P280 P280 P280

Product Index

Buffalo Flood Lights


P281


P281


P281


P281


P281


P281


P281


P281


P283


P283


P283


P283


P283


P283


P283


P284


P284


P284


P284

Buffalo Flood Lights


P285


P285


P285


P285


P285


P286


P286


P286


P286


P286


P286


P286


P286


P287


P287


P287


P287


P287

Project spot light

Precision, Efficiency, and Elegance for
Elevating Your Space to New Heights



- ES2001 ES2002 ES2003



- ES2004 ES2005 ES2006



- ES2007 ES2008 ES2009

Scorpio

ES2001 ES2002 ES2003



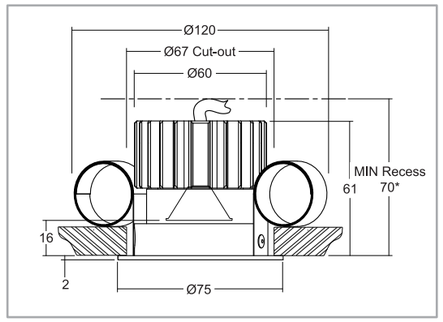

Key Features

- Designed for external applications including boats/marine environments
- High quality machined stainless steel 316 and anodised aluminium components
- Designed for ceilings with a minimal recess depth - only 70mm recess
- Inner baffle is supplied as gun metal grey as standard
- High power 900lm output
- 93 CRI Cree LED
- Recessed LED and optic for reduced glare
- Single optic produces a very consistent beam, no multiple shadows
- Compact design ensures it fits into most project styles
- IP67 as standard
- Constant force springs make this fitting suitable for delicate mounting surfaces
  Available with Switch, 0-10V, DMX, Dali or Mains dimmable drivers

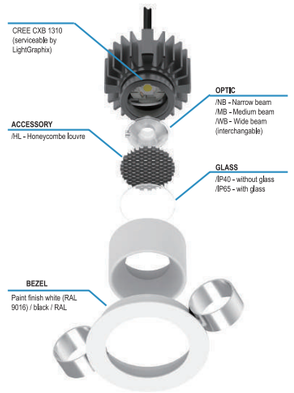

Specification

Wattage	LED Source	UGR	CRI	Efficacy	CCT	Input Voltage	Cut out	Driver	Size	Beam Angle
6W	Bridgelux	＜10	≥90	90-108lm/w	2700/3000/ 4000/5000K	AC220-240V	Φ68-70	Lifud/eaglerise	Φ75*40	18/25/40°
10W	Bridgelux	＜10	≥90	90-108lm/w	2700/3000/ 4000/5000K	AC220-240V	Φ68-70	Lifud/eaglerise	Φ75*40	18/25/40°
15W	Bridgelux	＜10	≥90	90-108lm/w	2700/3000/ 4000/5000K	AC220-240V	Φ68-70	Lifud/eaglerise	Φ75*40	18/25/40°



Scorpio

ES2004 ES2005 ES2006



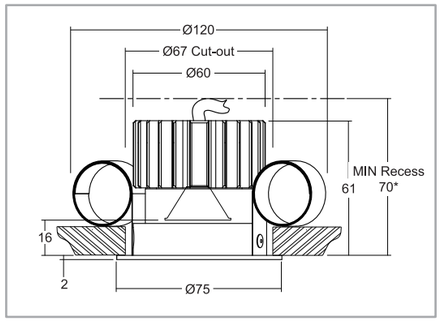

Key Features

- Designed for external applications including boats/marine environments
- High quality machined stainless steel 316 and anodised aluminium components
- Designed for ceilings with a minimal recess depth - only 70mm recess
- Inner baffle is supplied as gun metal grey as standard
- High power 900lm output
- 93 CRI Cree LED
- Recessed LED and optic for reduced glare
- Single optic produces a very consistent beam, no multiple shadows
- Compact design ensures it fits into most project styles
- IP67 as standard
- Constant force springs make this fitting suitable for delicate mounting surfaces
  Available with Switch, 0-10V, DMX, Dali or Mains dimmable driverstt

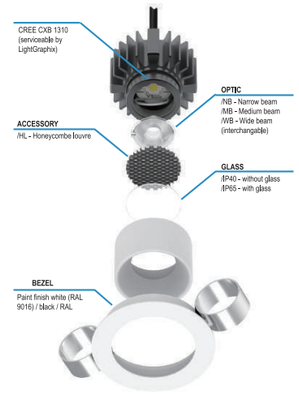

Specification

Wattage	LED Source	UGR	CRI	Efficacy	CCT	Input Voltage	Cut out	Driver	Size	Beam Angle
6W	Bridgelux	＜10	≥90	90-108lm/w	2700/3000/ 4000/5000K	AC220-240V	Φ68-70	Lifud/eaglerise	Φ75*32	18/25/40°
10W	Bridgelux	＜10	≥90	90-108lm/w	2700/3000/ 4000/5000K	AC220-240V	Φ68-70	Lifud/eaglerise	Φ75*32	18/25/40°
15W	Bridgelux	＜10	≥90	90-108lm/w	2700/3000/ 4000/5000K	AC220-240V	Φ68-70	Lifud/eaglerise	Φ75*32	18/25/40°



Scorpio

ES2007 ES2008 ES2009



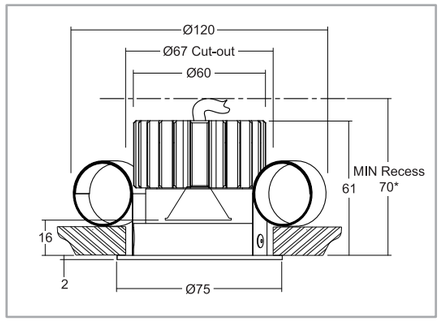

Key Features

- Designed for external applications including boats/marine environments
- High quality machined stainless steel 316 and anodised aluminium components
- Designed for ceilings with a minimal recess depth - only 70mm recess
- Inner baffle is supplied as gun metal grey as standard
- High power 900lm output
- 93 CRI Cree LED
- Recessed LED and optic for reduced glare
- Single optic produces a very consistent beam, no multiple shadows
- Compact design ensures it fits into most project styles
- IP67 as standard
- Constant force springs make this fitting suitable for delicate mounting surfaces
  Available with Switch, 0-10V, DMX, Dali or Mains dimmable drivers

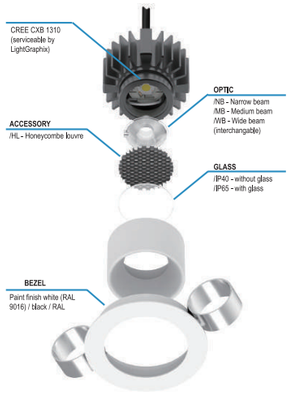

Specification

Wattage	LED Source	UGR	CRI	Efficacy	CCT	Input Voltage	Cut out	Driver	Size	Beam Angle
6W	Bridgelux	＜10	≥90	90-108lm/w	2700/3000/ 4000/5000K	AC220-240V	Φ68-70	Lifud/eaglerise	Φ75*63	18/25/40°
10W	Bridgelux	＜10	≥90	90-108lm/w	2700/3000/ 4000/5000K	AC220-240V	Φ68-70	Lifud/eaglerise	Φ75*63	18/25/40°
15W	Bridgelux	＜10	≥90	90-108lm/w	2700/3000/ 4000/5000K	AC220-240V	Φ68-70	Lifud/eaglerise	Φ75*63	18/25/40°







Spyder series

Pro Classic Spot Lights

The body of the LED hotel spotlight is crafted from aluminum alloy, presenting a stylish and contemporary aesthetic. The optical reflector design caters to various irradiation angles, enhancing versatility.

The spotlight utilizes a COB (Chip-on-Board) light source, typically featuring wafer chip technology. Customers can choose LED light sources from reputable brands such as CREE, BRIDGELUX, and CITIZEN based on their preferences. Alternatively, the option to specify other brands of light sources is also available.

For ease of installation, the spotlight incorporates a constant current isolation drive, ensuring a straightforward setup process.



In the business world, making a lasting first impression is paramount. Classic spotlights play a crucial role in creating a memorable and impactful impression that customers will carry with them. Whether adorning high-end retail spaces, restaurants, or showrooms, the use of classic spotlights is a savvy choice to guide and captivate your audience.

Classic Products Feature:

- high efficiency 90-108lm/w CRI>80/90/97 optional,SDCM<3
- Dimmable TED(Trailing edge) driver included, marched most of pop dimmer, DALI
- DW:Dim to Warm 1800-3000K, TW:Turnable White:2700-6500K
- Fixed Downlight with low glare
- No installation box required TED
- Suitable for outdoor installation IP44/IP65
- Quick connection box with Loop-in / Loop-Out
- 16 mm Cable/Tube connection





Reflector type



Lens type



Customized colors

Spyder

ES3001 ES3002 ES3005

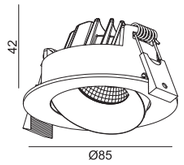

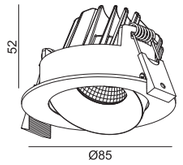

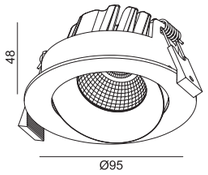

- ES3001
- ES3002
- ES3005





Specification

ITEM NO: ES3001

Wattage	LED Source	SDCM	CRI	Efficacy	CCT	Input Voltage	Cut out	Driver	Size	Beam Angle
6W	Bridgelux	<3	≥90	90-108lm/w	2700/3000/ 4000/5000k	AC220-240V	Φ68-75mm	Lifud/eaglerise	Φ85*42	20/40/60°
8W	Bridgelux	<3	≥90	90-108lm/w	2700/3000/ 4000/5000k	AC220-240V	Φ68-75mm	Lifud/eaglerise	Φ85*42	20/40/60°

ITEM NO: ES3002

Wattage	LED Source	SDCM	CRI	Efficacy	CCT	Input Voltage	Cut out	Driver	Size	Beam Angle
10W	Bridgelux	<3	≥90	90-108lm/w	2700/3000/ 4000/5000k	AC220-240V	Φ68-75mm	Lifud/eaglerise	Φ85*52	20/40/60°
12W	Bridgelux	<3	≥90	90-108lm/w	2700/3000/ 4000/5000k	AC220-240V	Φ68-75mm	Lifud/eaglerise	Φ85*52	20/40/60°

ITEM NO: ES3005

Wattage	LED Source	SDCM	CRI	Efficacy	CCT	Input Voltage	Cut out	Driver	Size	Beam Angle
10W	Bridgelux	<3	≥90	90-108lm/w	2700/3000/ 4000/5000k	AC220-240V	Φ83-85mm	Lifud/eaglerise	Φ95*48	15/25/38/60°
12W	Bridgelux	<3	≥90	90-108lm/w	2700/3000/ 4000/5000k	AC220-240V	Φ83-85mm	Lifud/eaglerise	Φ95*48	15/25/38/60°







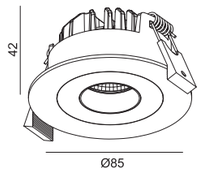

ES3003

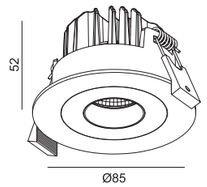

ES3004

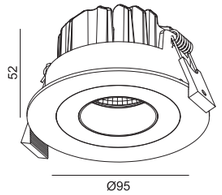

ES3006

Spyder Adjustable

ES3003 ES3004 ES3006

TW

DIM-TO-WARM

Specification

ITEM NO: ES3003

Wattage	LED Source	SDCM	CRI	Efficacy	CCT	Input Voltage	Cut out	Driver	Size	Beam Angle
6W	Bridgelux	<3	≥90	90-108lm/w	2700/3000/ 4000/5000k	AC220-240V	68-75mm	Lifud/eaglerise	Φ85*42	20/40/60°
8W	Bridgelux	<3	≥90	90-108lm/w	2700/3000/ 4000/5000k	AC220-240V	68-75mm	Lifud/eaglerise	Φ85*42	20/40/60°

ITEM NO: ES3004

Wattage	LED Source	SDCM	CRI	Efficacy	CCT	Input Voltage	Cut out	Driver	Size	Beam Angle
10W	Bridgelux	<3	≥90	90-108lm/w	2700/3000/ 4000/5000k	AC220-240V	68-75mm	Lifud/eaglerise	Φ85*52	20/40/60°
12W	Bridgelux	<3	≥90	90-108lm/w	2700/3000/ 4000/5000k	AC220-240V	68-75mm	Lifud/eaglerise	Φ85*52	20/40/60°

ITEM NO: ES3006

Wattage	LED Source	SDCM	CRI	Efficacy	CCT	Input Voltage	Cut out	Driver	Size	Beam Angle
10W	Bridgelux	<3	≥90	90-108lm/w	2700/3000/ 4000/5000k	AC220-240V	83-85mm	Lifud/eaglerise	Φ95*52	15/25/38/60°
12W	Bridgelux	<3	≥90	90-108lm/w	2700/3000/ 4000/5000k	AC220-240V	83-85mm	Lifud/eaglerise	Φ95*52	15/25/38/60°







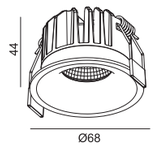

ES3007

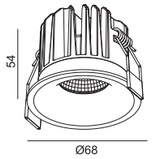

ES3008

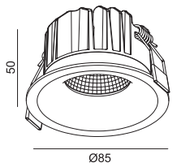

ES3019

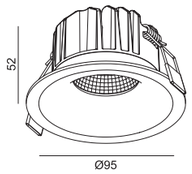

ES3025

Spyder

ES3007 ES3008 ES3019 ES3025

TW

DIM-TO-WARM

Specification

ITEM NO: ES3007

Wattage	LED Source	SDCM	CRI	Efficacy	CCT	Input Voltage	Cut out	Driver	Size	Beam Angle
6W	Bridgelux	<3	≥90	90-108lm/w	2700/3000/ 4000/5000K	AC220-240V	Φ60	Lifud/eaglerise	Φ68*44	20/40/60°
8W	Bridgelux	<3	≥90	90-108lm/w	2700/3000/ 4000/5000K	AC220-240V	Φ60	Lifud/eaglerise	Φ68*44	20/40/60°

ITEM NO: ES3008

Wattage	LED Source	SDCM	CRI	Efficacy	CCT	Input Voltage	Cut out	Driver	Size	Beam Angle
10W	Bridgelux	<3	≥90	90-108lm/w	2700/3000/ 4000/5000K	AC220-240V	Φ60	Lifud/eaglerise	Φ68*54	20/40/60°
12W	Bridgelux	<3	≥90	90-108lm/w	2700/3000/ 4000/5000K	AC220-240V	Φ60	Lifud/eaglerise	Φ68*54	20/40/60°

ITEM NO: ES3019

Wattage	LED Source	SDCM	CRI	Efficacy	CCT	Input Voltage	Cut out	Driver	Size	Beam Angle
6W	Bridgelux	<3	≥90	90-108lm/w	2700/3000/ 4000/5000K	AC220-240V	Φ68-75	Lifud/eaglerise	Φ85*50	15/25/38/60°
8W	Bridgelux	<3	≥90	90-108lm/w	2700/3000/ 4000/5000K	AC220-240V	Φ68-75	Lifud/eaglerise	Φ85*50	15/25/38/60°
10W	Bridgelux	<3	≥90	90-108lm/w	2700/3000/ 4000/5000K	AC220-240V	Φ68-75	Lifud/eaglerise	Φ85*50	15/25/38/60°
12W	Bridgelux	<3	≥90	90-108lm/w	2700/3000/ 4000/5000K	AC220-240V	Φ68-75	Lifud/eaglerise	Φ85*50	15/25/38/60°

ITEM NO: ES3025

Wattage	LED Source	SDCM	CRI	Efficacy	CCT	Input Voltage	Cut out	Driver	Size	Beam Angle
10W	Bridgelux	<3	≥90	90-108lm/w	2700/3000/ 4000/5000k	AC220-240V	Φ80-85	Lifud/eaglerise	Φ95*52	15/25/38/60°
12W	Bridgelux	<3	≥90	90-108lm/w	2700/3000/ 4000/5000k	AC220-240V	Φ80-85	Lifud/eaglerise	Φ95*52	15/25/38/60°







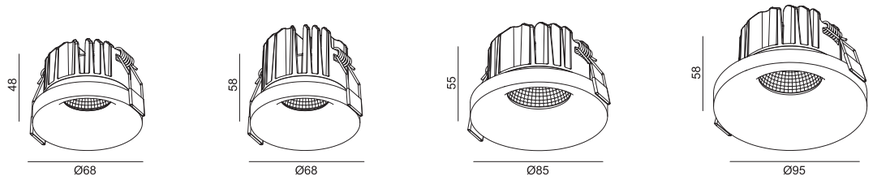

- ES3009
- ES3010
- ES3020
- ES3026

Spyder

ES3009 ES3010 ES3020 ES3026

TW

DIM-TO-WARM

Specification

ITEM NO: ES3009

Wattage	LED Source	SDCM	CRI	Efficacy	CCT	Input Voltage	Cut out	Driver	Size	Beam Angle
6W	Bridgelux	<3	≥90	90-108lm/w	2700/3000/ 4000/5000K	AC220-240V	Φ60	Lifud/eaglerise	Φ68*48	20/40/60°
8W	Bridgelux	<3	≥90	90-108lm/w	2700/3000/ 4000/5000K	AC220-240V	Φ60	Lifud/eaglerise	Φ68*48	20/40/60°

ITEM NO: ES3010

Wattage	LED Source	SDCM	CRI	Efficacy	CCT	Input Voltage	Cut out	Driver	Size	Beam Angle
10W	Bridgelux	<3	≥90	90-108lm/w	2700/3000/ 4000/5000K	AC220-240V	Φ60	Lifud/eaglerise	Φ68*58	20/40/60°
12W	Bridgelux	<3	≥90	90-108lm/w	2700/3000/ 4000/5000K	AC220-240V	Φ60	Lifud/eaglerise	Φ68*58	20/40/60°

ITEM NO: ES3020

Wattage	LED Source	SDCM	CRI	Efficacy	CCT	Input Voltage	Cut out	Driver	Size	Beam Angle
6W	Bridgelux	<3	≥90	90-108lm/w	2700/3000/ 4000/5000K	AC220-240V	Φ68-75	Lifud/eaglerise	Φ85*55	15/25/38/60°
8W	Bridgelux	<3	≥90	90-108lm/w	2700/3000/ 4000/5000K	AC220-240V	Φ68-75	Lifud/eaglerise	Φ85*55	15/25/38/60°
10W	Bridgelux	<3	≥90	90-108lm/w	2700/3000/ 4000/5000K	AC220-240V	Φ68-75	Lifud/eaglerise	Φ85*55	15/25/38/60°
12W	Bridgelux	<3	≥90	90-108lm/w	2700/3000/ 4000/5000K	AC220-240V	Φ68-75	Lifud/eaglerise	Φ85*55	15/25/38/60°

ITEM NO: ES3026

Wattage	LED Source	SDCM	CRI	Efficacy	CCT	Input Voltage	Cut out	Driver	Size	Beam Angle
10W	Bridgelux	<3	≥90	90-108lm/w	2700/3000/ 4000/5000k	AC220-240V	Φ80-85	Lifud/eaglerise	Φ95*58	15/25/38/60°
12W	Bridgelux	<3	≥90	90-108lm/w	2700/3000/ 4000/5000k	AC220-240V	Φ80-85	Lifud/eaglerise	Φ95*58	15/25/38/60°







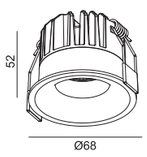

ES3011

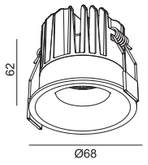

ES3012

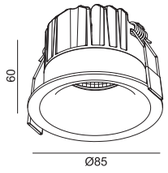

ES3021

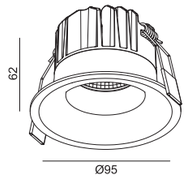

ES3027

Spyder

ES3011 ES3012 ES3021 ES3027

TW

DIM-TO-WARM

Specification

ITEM NO: ES3011

Wattage	LED Source	SDCM	CRI	Efficacy	CCT	Input Voltage	Cut out	Driver	Size	Beam Angle
6W	Bridgelux	<3	≥90	90-108lm/w	2700/3000/ 4000/5000K	AC220-240V	Φ60	Lifud/eaglerise	Φ68*52	20/40/60°
8W	Bridgelux	<3	≥90	90-108lm/w	2700/3000/ 4000/5000K	AC220-240V	Φ60	Lifud/eaglerise	Φ68*52	20/40/60°

ITEM NO: ES3012

Wattage	LED Source	SDCM	CRI	Efficacy	CCT	Input Voltage	Cut out	Driver	Size	Beam Angle
10W	Bridgelux	<3	≥90	90-108lm/w	2700/3000/ 4000/5000K	AC220-240V	Φ60	Lifud/eaglerise	Φ68*62	20/40/60°
12W	Bridgelux	<3	≥90	90-108lm/w	2700/3000/ 4000/5000K	AC220-240V	Φ60	Lifud/eaglerise	Φ68*62	20/40/60°

ITEM NO: ES3021

Wattage	LED Source	SDCM	CRI	Efficacy	CCT	Input Voltage	Cut out	Driver	Size	Beam Angle
6W	Bridgelux	<3	≥90	90-108lm/w	2700/3000/ 4000/5000K	AC220-240V	Φ68-75	Lifud/eaglerise	Φ85*60	15/25/38/60°
8W	Bridgelux	<3	≥90	90-108lm/w	2700/3000/ 4000/5000K	AC220-240V	Φ68-75	Lifud/eaglerise	Φ85*60	15/25/38/60°
10W	Bridgelux	<3	≥90	90-108lm/w	2700/3000/ 4000/5000K	AC220-240V	Φ68-75	Lifud/eaglerise	Φ85*60	15/25/38/60°
12W	Bridgelux	<3	≥90	90-108lm/w	2700/3000/ 4000/5000K	AC220-240V	Φ68-75	Lifud/eaglerise	Φ85*60	15/25/38/60°

ITEM NO: ES3027

Wattage	LED Source	SDCM	CRI	Efficacy	CCT	Input Voltage	Cut out	Driver	Size	Beam Angle
10W	Bridgelux	<3	≥90	90-108lm/w	2700/3000/ 4000/5000k	AC220-240V	Φ80-85	Lifud/eaglerise	Φ95*62	15/25/38/60°
12W	Bridgelux	<3	≥90	90-108lm/w	2700/3000/ 4000/5000k	AC220-240V	Φ80-85	Lifud/eaglerise	Φ95*62	15/25/38/60°













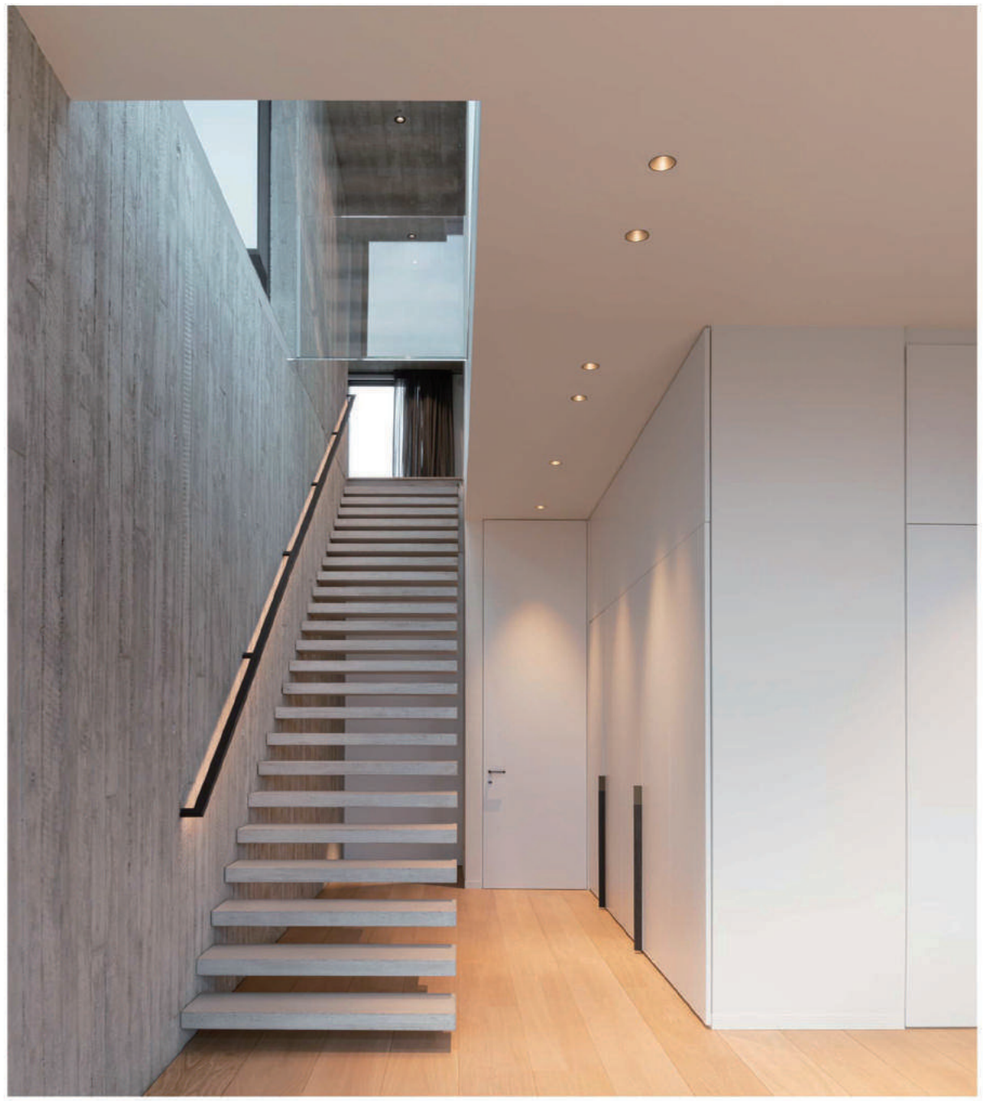



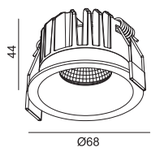

• ES3013

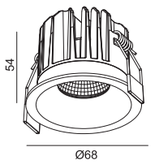

• ES3014

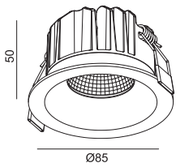

• ES3022

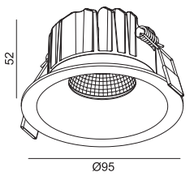

• ES3028

Spyder

ES3013 ES3014 ES3022 ES3028

TW

DIM-TO-WARM

Specification

ITEM NO: ES3013

Wattage	LED Source	SDCM	CRI	Efficacy	CCT	Input Voltage	Cut out	Driver	Size	Beam Angle
6W	Bridgelux	<3	≥90	90-108lm/w	2700/3000/ 4000/5000K	AC220-240V	Φ60	Lifud/eaglerise	Φ68*44	20/40/60°
8W	Bridgelux	<3	≥90	90-108lm/w	2700/3000/ 4000/5000K	AC220-240V	Φ60	Lifud/eaglerise	Φ68*44	20/40/60°

ITEM NO: ES3014

Wattage	LED Source	SDCM	CRI	Efficacy	CCT	Input Voltage	Cut out	Driver	Size	Beam Angle
10W	Bridgelux	<3	≥90	90-108lm/w	2700/3000/ 4000/5000K	AC220-240V	Φ60	Lifud/eaglerise	Φ68*54	20/40/60°
12W	Bridgelux	<3	≥90	90-108lm/w	2700/3000/ 4000/5000K	AC220-240V	Φ60	Lifud/eaglerise	Φ68*54	20/40/60°

ITEM NO: ES3022

Wattage	LED Source	SDCM	CRI	Efficacy	CCT	Input Voltage	Cut out	Driver	Size	Beam Angle
6W	Bridgelux	<3	≥90	90-108lm/w	2700/3000/ 4000/5000K	AC220-240V	Φ68-75	Lifud/eaglerise	Φ85*50	15/25/38/60°
8W	Bridgelux	<3	≥90	90-108lm/w	2700/3000/ 4000/5000K	AC220-240V	Φ68-75	Lifud/eaglerise	Φ85*50	15/25/38/60°
10W	Bridgelux	<3	≥90	90-108lm/w	2700/3000/ 4000/5000K	AC220-240V	Φ68-75	Lifud/eaglerise	Φ85*50	15/25/38/60°
12W	Bridgelux	<3	≥90	90-108lm/w	2700/3000/ 4000/5000K	AC220-240V	Φ68-75	Lifud/eaglerise	Φ85*50	15/25/38/60°

ITEM NO: ES3028

Wattage	LED Source	SDCM	CRI	Efficacy	CCT	Input Voltage	Cut out	Driver	Size	Beam Angle
10W	Bridgelux	<3	≥90	90-108lm/w	2700/3000/ 4000/5000k	AC220-240V	Φ80-85	Lifud/eaglerise	Φ95*52	15/25/38/60°
12W	Bridgelux	<3	≥90	90-108lm/w	2700/3000/ 4000/5000k	AC220-240V	Φ80-85	Lifud/eaglerise	Φ95*52	15/25/38/60°







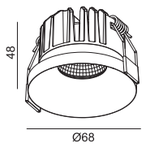

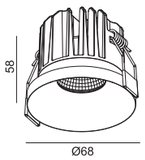

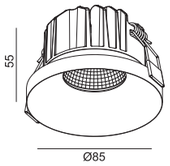

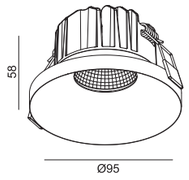

- ES3015
- ES3016
- ES3023
- ES3029

Spyder

ES3015 ES3016 ES3023 ES3029

TW

DIM-TO-WARM

Specification

ITEM NO: ES3015

Wattage	LED Source	SDCM	CRI	Efficacy	CCT	Input Voltage	Cut out	Driver	Size	Beam Angle
6W	Bridgelux	<3	≥90	90-108lm/w	2700/3000/ 4000/5000K	AC220-240V	Φ60	Lifud/eaglerise	Φ68*48	20/40/60°
8W	Bridgelux	<3	≥90	90-108lm/w	2700/3000/ 4000/5000K	AC220-240V	Φ60	Lifud/eaglerise	Φ68*48	20/40/60°

ITEM NO: ES3016

Wattage	LED Source	SDCM	CRI	Efficacy	CCT	Input Voltage	Cut out	Driver	Size	Beam Angle
10W	Bridgelux	<3	≥90	90-108lm/w	2700/3000/ 4000/5000K	AC220-240V	Φ60	Lifud/eaglerise	Φ68*58	20/40/60°
12W	Bridgelux	<3	≥90	90-108lm/w	2700/3000/ 4000/5000K	AC220-240V	Φ60	Lifud/eaglerise	Φ68*58	20/40/60°

ITEM NO: ES3023

Wattage	LED Source	SDCM	CRI	Efficacy	CCT	Input Voltage	Cut out	Driver	Size	Beam Angle
6W	Bridgelux	<3	≥90	90-108lm/w	2700/3000/ 4000/5000K	AC220-240V	Φ68-75	Lifud/eaglerise	Φ85*55	15/25/38/60°
8W	Bridgelux	<3	≥90	90-108lm/w	2700/3000/ 4000/5000K	AC220-240V	Φ68-75	Lifud/eaglerise	Φ85*55	15/25/38/60°
10W	Bridgelux	<3	≥90	90-108lm/w	2700/3000/ 4000/5000K	AC220-240V	Φ68-75	Lifud/eaglerise	Φ85*55	15/25/38/60°
12W	Bridgelux	<3	≥90	90-108lm/w	2700/3000/ 4000/5000K	AC220-240V	Φ68-75	Lifud/eaglerise	Φ85*55	15/25/38/60°

ITEM NO: ES3029

Wattage	LED Source	SDCM	CRI	Efficacy	CCT	Input Voltage	Cut out	Driver	Size	Beam Angle
10W	Bridgelux	<3	≥90	90-108lm/w	2700/3000/ 4000/5000k	AC220-240V	Φ80-85	Lifud/eaglerise	Φ95*58	15/25/38/60°
12W	Bridgelux	<3	≥90	90-108lm/w	2700/3000/ 4000/5000k	AC220-240V	Φ80-85	Lifud/eaglerise	Φ95*58	15/25/38/60°







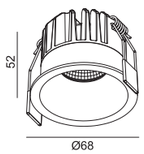

ES3017

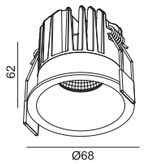

ES3018

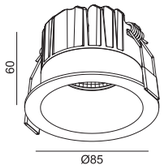

ES3024

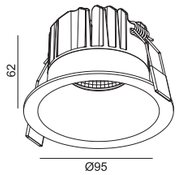

ES3030

Spyder

ES3017 ES3018 ES3024 ES3030

TW

DIM-TO-WARM

Specification

ITEM NO: ES3017

Wattage	LED Source	SDCM	CRI	Efficacy	CCT	Input Voltage	Cut out	Driver	Size	Beam Angle
6W	Bridgelux	<3	≥90	90-108lm/w	2700/3000/ 4000/5000K	AC220-240V	Φ60	Lifud/eaglerise	Φ68*52	20/40/60°
8W	Bridgelux	<3	≥90	90-108lm/w	2700/3000/ 4000/5000K	AC220-240V	Φ60	Lifud/eaglerise	Φ68*52	20/40/60°

ITEM NO: ES3018

Wattage	LED Source	SDCM	CRI	Efficacy	CCT	Input Voltage	Cut out	Driver	Size	Beam Angle
10W	Bridgelux	<3	≥90	90-108lm/w	2700/3000/ 4000/5000K	AC220-240V	Φ60	Lifud/eaglerise	Φ68*62	20/40/60°
12W	Bridgelux	<3	≥90	90-108lm/w	2700/3000/ 4000/5000K	AC220-240V	Φ60	Lifud/eaglerise	Φ68*62	20/40/60°

ITEM NO: ES3024

Wattage	LED Source	SDCM	CRI	Efficacy	CCT	Input Voltage	Cut out	Driver	Size	Beam Angle
6W	Bridgelux	<3	≥90	90-108lm/w	2700/3000/ 4000/5000K	AC220-240V	Φ68-75	Lifud/eaglerise	Φ85*60	15/25/38/60°
8W	Bridgelux	<3	≥90	90-108lm/w	2700/3000/ 4000/5000K	AC220-240V	Φ68-75	Lifud/eaglerise	Φ85*60	15/25/38/60°
10W	Bridgelux	<3	≥90	90-108lm/w	2700/3000/ 4000/5000K	AC220-240V	Φ68-75	Lifud/eaglerise	Φ85*60	15/25/38/60°
12W	Bridgelux	<3	≥90	90-108lm/w	2700/3000/ 4000/5000K	AC220-240V	Φ68-75	Lifud/eaglerise	Φ85*60	15/25/38/60°

ITEM NO: ES3030

Wattage	LED Source	SDCM	CRI	Efficacy	CCT	Input Voltage	Cut out	Driver	Size	Beam Angle
10W	Bridgelux	<3	≥90	90-108lm/w	2700/3000/ 4000/5000k	AC220-240V	Φ80-85	Lifud/eaglerise	Φ95*62	15/25/38/60°
12W	Bridgelux	<3	≥90	90-108lm/w	2700/3000/ 4000/5000k	AC220-240V	Φ80-85	Lifud/eaglerise	Φ95*62	15/25/38/60°



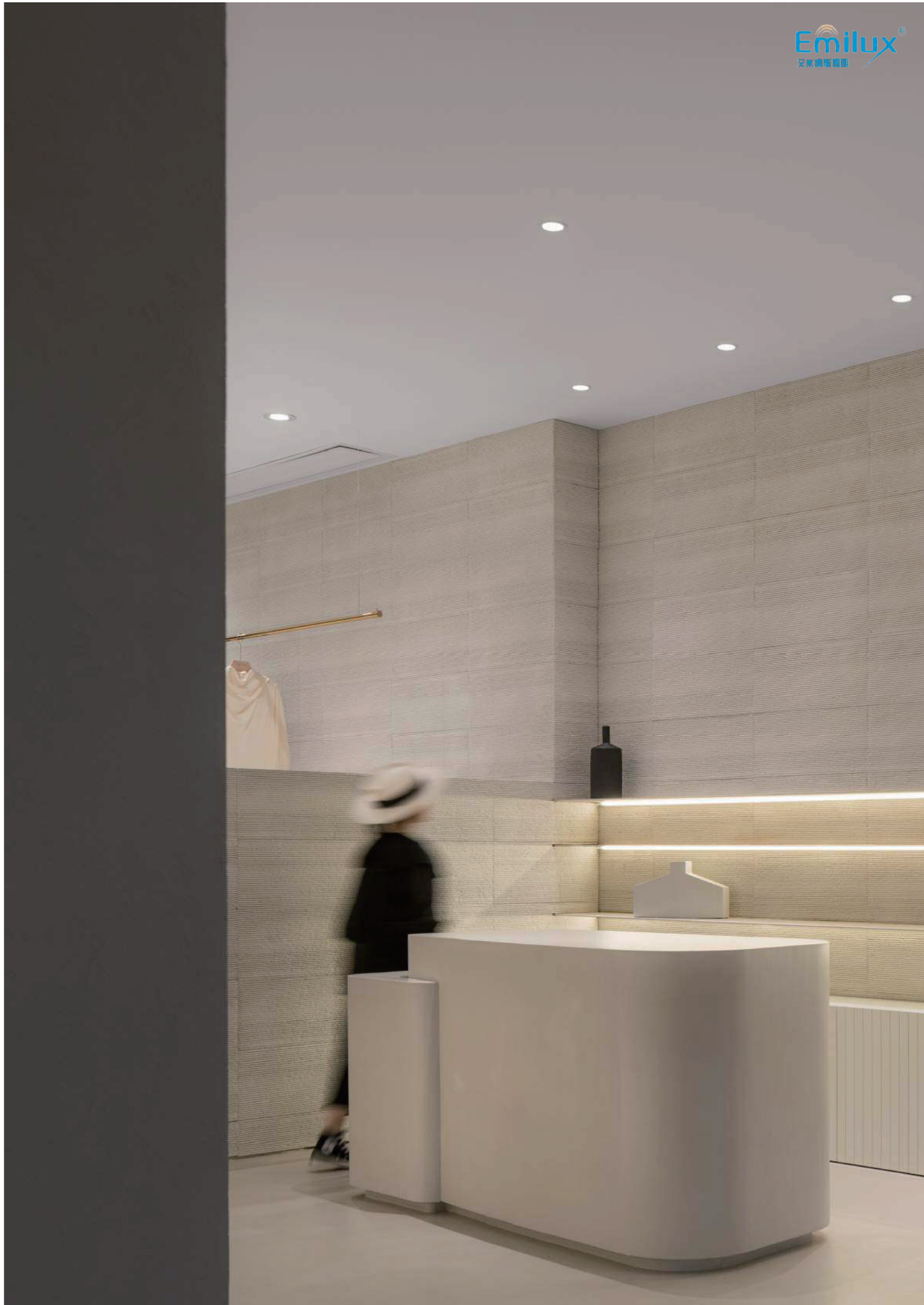

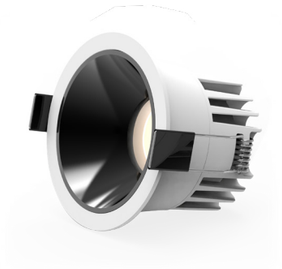

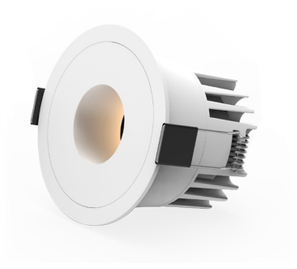



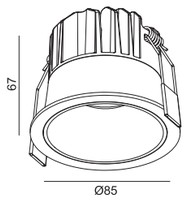

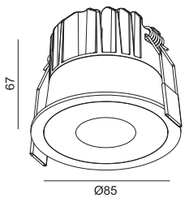

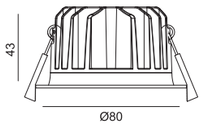

- ES3031
- ES3048
- ES2057

Spyder

ES3031 ES3048 ES2057

TW

DIM-TO-WARM

Specification

ITEM NO: ES3031

Wattage	LED Source	SDCM	CRI	Efficacy	CCT	Input Voltage	Cut out	Driver	Size	Beam Angle
10W	Bridgelux	<3	≥90	90-108lm/w	2700/3000/ 4000/5000k	AC220-240V	Φ75mm	Lifud/eaglerise	Φ85*67	15/25/38/60°
12W	Bridgelux	<3	≥90	90-108lm/w	2700/3000/ 4000/5000k	AC220-240V	Φ75mm	Lifud/eaglerise	Φ85*67	15/25/38/60°

ITEM NO: ES3048

Wattage	LED Source	SDCM	CRI	Efficacy	CCT	Input Voltage	Cut out	Driver	Size	Beam Angle
10W	Bridgelux	<3	≥90	90-108lm/w	2700/3000/ 4000/5000k	AC220-240V	Φ75mm	Lifud/eaglerise	Φ85*67	15/25/40°
12W	Bridgelux	<3	≥90	90-108lm/w	2700/3000/ 4000/5000k	AC220-240V	Φ75mm	Lifud/eaglerise	Φ85*67	15/25/40°

ITEM NO: ES2057

Wattage	LED Source	SDCM	CRI	Efficacy	CCT	Input Voltage	Cut out	Driver	Size	Beam Angle
10W	Bridgelux	<3	≥90	90-108lm/w	2700/3000/ 4000/5000k	AC220-240V	Φ68-75mm	Lifud/eaglerise	Φ80*43	15/25/40°
12W	Bridgelux	<3	≥90	90-108lm/w	2700/3000/ 4000/5000k	AC220-240V	Φ68-75mm	Lifud/eaglerise	Φ80*43	15/25/40°

- Excellent colour rendering of CRI Ra 90-97 80lm/W
- For new buildings and renovation projects
- Dimmable (TED) driver included
- No installation box required (TED)
- Suitable for outdoor installation*
- Quick connection box with Loop-in / Loop-Out





ECO

Classic Spot Lights

Reflector Colors

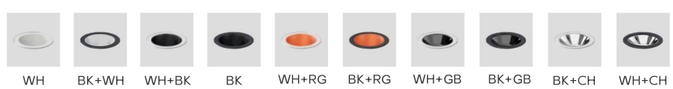





- ES2107



- ES2105



- ES2104

ECO

ES2107/ES2105/ES2104

Reflector Colors

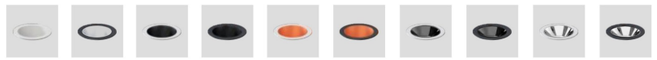



Specification

ITEM NO	Wattage	LED Source	Efficacy	CCT	Input Voltage	Cut out	Size	Beam Angle
ES2107	5-7W	Shinland	90-108lm/w	2700/3000/ 4000/5000k	AC220-240V	Φ65mm	Φ75*H60	15/24/36°
ES2105	7-12W	Shinland	90-108lm/w	2700/3000/ 4000/5000k	AC220-240V	Φ75mm	Φ84*H78	15/24/36°
ES2104	18W	Shinland	90-108lm/w	2700/3000/ 4000/5000k	AC220-240V	Φ90mm	Φ102*H90	15/24/36°









- ES2110



- ES2109



- ES2108

ECO

ES2110/ES2109/ES2108



Reflector Colors



Specification

ITEM NO	Wattage	LED Source	Efficacy	CCT	Input Voltage	Cut out	Size	Beam Angle
ES2110	5-7W	Shinland	90-108lm/w	2700/3000/ 4000/5000k	AC220-240V	Φ55mm	Φ62*H65	15/24/36°
ES2109	10W	Shinland	90-108lm/w	2700/3000/ 4000/5000k	AC220-240V	Φ65mm	Φ72*H77	15/24/36°
ES2108	7-12W	Shinland	90-108lm/w	2700/3000/ 4000/5000k	AC220-240V	Φ75mm	Φ82*H80	15/24/36°











ES2112-1



ES2112-2





ECO

ES2112-1/ES2112-2

Specification

Reflector Colors



ITEM NO	Wattage	LED Source	Efficacy	CCT	Input Voltage	Cut out	Size	Beam Angle
ES2112-1	7-12W	Shinland	90-108lm/w	2700/3000/ 4000/5000k	AC220-240V	Φ80mm	Φ92*H65	15/24/36°
ES2112-2	7-12W	Shinland	90-108lm/w	2700/3000/ 4000/5000k	AC220-240V	Φ70mm	Φ80*H65	15/24/36°











ES2114-1



ES2113





ECO

ES2114-1/ES2113

Reflector Colors



Specification

ITEM NO	Wattage	LED Source	Efficacy	CCT	Input Voltage	Cut out	Size	Beam Angle
ES2114-1	7-12W	Shinland	90-108lm/w	2700/3000/ 4000/5000k	AC220-240V	Φ65mm	Φ77*H62	15/24/36°
ES2113	7-12W	Shinland	90-108lm/w	2700/3000/ 4000/5000k	AC220-240V	Φ75mm	Φ85*H78	15/24/36°





A variety of color reflective cup options





Each color represents a style

Colorful commercial spotlights not only provide striking lighting for stores and exhibitions, but also convey the brand's diversity and innovative spirit.

Spyder



Our range of commercial spotlights covers a wide range of colour options, from soft warm tones to vibrant cool tones to suit different occasions and atmospheres.

Specification

Wattage	LED Source	SDCM	CRI	Efficacy	CCT	Input Voltage	Cut out	Driver	Size	Beam Angle
8W	Bridgelux	<3	≥90	90-108lm/w	2700/3000/ 4000/5000K	AC220-240V	Φ60	Lifud/eaglerise	Φ68*44	15/25/38/60°
10W	Bridgelux	<3	≥90	90-108lm/w	2700/3000/ 4000/5000K	AC220-240V	Φ60	Lifud/eaglerise	Φ68*44	15/25/38/60°
12W	Bridgelux	<3	≥90	90-108lm/w	2700/3000/ 4000/5000K	AC220-240V	Φ60	Lifud/eaglerise	Φ68*44	15/25/38/60°
8W	Bridgelux	<3	≥90	90-108lm/w	2700/3000/ 4000/5000K	AC220-240V	Φ80-85	Lifud/eaglerise	Φ95*53	15/25/38/60°
10W	Bridgelux	<3	≥90	90-108lm/w	2700/3000/ 4000/5000K	AC220-240V	Φ80-85	Lifud/eaglerise	Φ95*53	15/25/38/60°
12W	Bridgelux	<3	≥90	90-108lm/w	2700/3000/ 4000/5000K	AC220-240V	Φ80-85	Lifud/eaglerise	Φ95*53	15/25/38/60°



Mewtwo series



• ES1105





• ES1106





• ES1107



Specification

Model No	Wattage	Efficacy	Input Voltage	CRI	CCT	Size	Cut out	Beam	Lamp cup color
ES1105	3-5W	60-70lm/w	AC220-240V	≥90	2700K/3000K/ 4000K/5000K	41XH60	Φ35mm	15°/24°/36°	White/Black/White+Black
ES1106	7-9W	60-70lm/w	AC220-240V	≥90	2700K/3000K/ 4000K/5000K	51XH62	Φ45mm	15°/24°/36°	White/Black/White+Black
ES1107	12W	60-70lm/w	AC220-240V	≥90	2700K/3000K/ 4000K/5000K	61XH64	Φ55mm	15°/24°/36°	White/Black/White+Black

15°3000K-CRI90

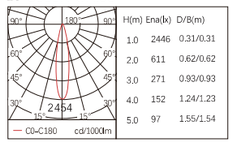

H(m)	Ena(lx)	D/B(m)
1.0	2446	0.31/0.31
2.0	611	0.62/0.62
3.0	271	0.93/0.93
4.0	152	1.24/1.23
5.0	97	1.55/1.54

24°3000K-CRI90

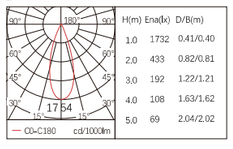

H(m)	Ena(lx)	D/B(m)
1.0	1732	0.41/0.40
2.0	433	0.82/0.81
3.0	192	1.22/1.21
4.0	108	1.63/1.62
5.0	69	2.04/2.02

36°3000K-CRI90

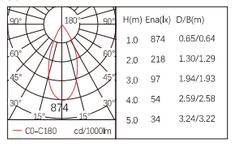

H(m)	Ena(lx)	D/B(m)
1.0	874	0.65/0.64
2.0	218	1.30/1.29
3.0	97	1.94/1.93
4.0	54	2.59/2.58
5.0	34	3.24/3.22

DALI High CRI Opti



• ES1108





• ES1109



Specification

Model No	Wattage	Efficacy	Input Voltage	CRI	CCT	Size	Cut out	Beam	Lamp cup color
ES1108	12W	60-70lm/w	AC220-240V	≥90	2700K/3000K/ 4000K/5000K	71XH70	Φ65mm	15°/24°/36°/50°	White/Black/White+Black
ES1109	12W	60-70lm/w	AC220-240V	≥90	2700K/3000K/ 4000K/5000K	81XH60	Φ75mm	15°/24°/36°/50°	White/Black/White+Black

15°3000K-CRI90

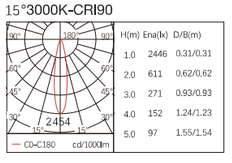

H(m)	Ena(lx)	D/B(m)
1.0	2446	0.31/0.31
2.0	611	0.62/0.62
3.0	271	0.93/0.93
4.0	152	1.24/1.23
5.0	97	1.55/1.54

24°3000K-CRI90

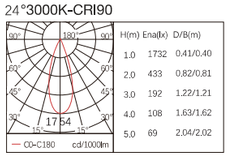

H(m)	Ena(lx)	D/B(m)
1.0	1732	0.41/0.40
2.0	433	0.82/0.81
3.0	192	1.22/1.21
4.0	108	1.63/1.62
5.0	69	2.04/2.02

36°3000K-CRI90

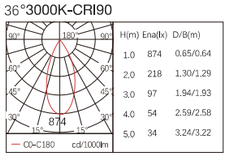

H(m)	Ena(lx)	D/B(m)
1.0	874	0.65/0.64
2.0	218	1.30/1.29
3.0	97	1.94/1.93
4.0	54	2.59/2.58
5.0	34	3.24/3.22

50°3000K-CRI90

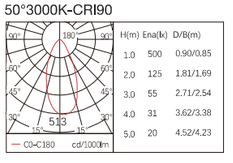

H(m)	Ena(lx)	D/B(m)
1.0	500	0.90/0.85
2.0	125	1.81/1.69
3.0	55	2.71/2.54
4.0	31	3.62/3.38
5.0	20	4.52/4.23

DALI High CRI Opti

Knight series



• EM1301





• EM1302

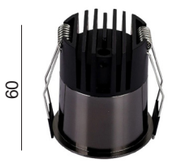



• EM1303





• EM1304





• EM1305



Specification

Model No	Wattage	Efficacy	Input Voltage	CRI	CCT	Size	Cut out	Beam	Color
EM1301	3-5W	60-70lm/w	AC220-240V	≥90	2700K/3000K/ 4000K/5000K	42xH56	Φ35mm	15°/24°/36°	White/Black/White+Black/ Gun Black/Bright Silver
EM1302	7-9W	60-70lm/w	AC220-240V	≥90	2700K/3000K/ 4000K/5000K	52xH60	Φ45mm	15°/24°/36°/50°	White/Black/White+Black/ Gun Black/Bright Silver
EM1303	10-12W	60-70lm/w	AC220-240V	≥90	2700K/3000K/ 4000K/5000K	62xH66.5	Φ55mm	15°/24°/36°/50°	White/Black/White+Black/ Gun Black/Bright Silver

15°3000K-CRI90

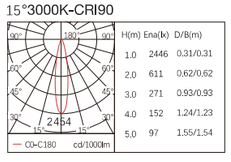

24°3000K-CRI90

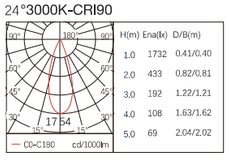

36°3000K-CRI90

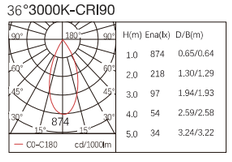

50°3000K-CRI90

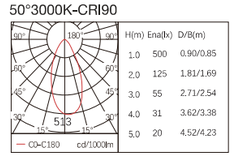

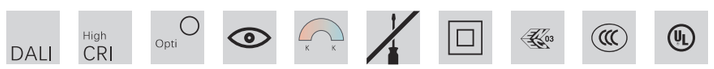

Specification

Model No	Wattage	Efficacy	Input Voltage	CRI	CCT	Size	Cut out	Beam	Color
EM1304	10-12W	60-70lm/w	AC220-240V	≥90	2700K/3000K/ 4000K/5000K	72xH70	Φ65mm	15°/24°/36°/50°	White/Black/White+Black/ Gun Black/Bright Silver
EM1305	12W	60-70lm/w	AC220-240V	≥90	2700K/3000K/ 4000K/5000K	80xH72	Φ75mm	15°/24°/36°/50°	White/Black/White+Black/ Gun Black/Bright Silver

15°3000K-CRI90

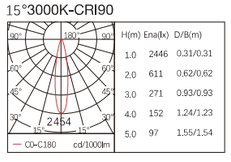

24°3000K-CRI90

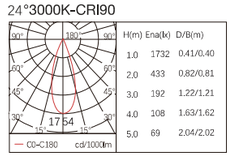

36°3000K-CRI90

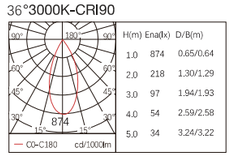

50°3000K-CRI90

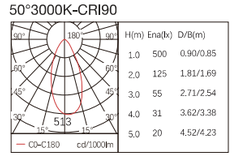







MINI SPOT LIGHTS(STAR SERIES)

Stars mini pruducts can meet the solutions of different scenarios such as home spaces,art spaces,shopping malls,brand stores,office spaces,restaurants, bars, and hotel clubs



• ES4301



• ES4303



• ES4305



• ES4307

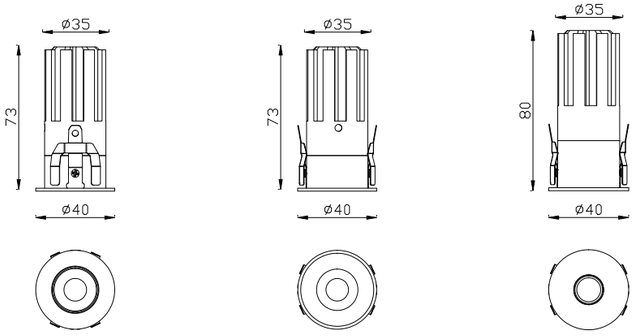

Mini Spot Lights(Star Series)

ES4301/ES4303/ES4305/ES4307

Model No	Wattage	Efficacy	Input Voltage	LED source	UGR	CRI	CCT	Size	Cut out	Beam
ES4301	7W	60-70lm/w	AC220-240V	Bridgelux C6	<10	≥90	2700K/3000K/ 4000K/5000K	40*73	Φ35	15/24/36°
ES4303	7W	60-70lm/w	AC220-240V	Bridgelux C6	<10	≥90	2700K/3000K/ 4000K/5000K	40*73	Φ35	15/24/36°
ES4305	7W	60-70lm/w	AC220-240V	Bridgelux C6	<10	≥90	2700K/3000K/ 4000K/5000K	40*80	Φ35	15/24/36°
ES4307	7W	60-70lm/w	AC220-240V	Bridgelux C6	<10	≥90	2700K/3000K/ 4000K/5000K	40*73	Φ35	15/24/36°

CE · 5 Years Warranty · AC 220-240V · IP 20 · UGR <10 · CRI >90 · bridgelux · LiFud



• ES4302



• ES4304



• ES4306



• ES4308

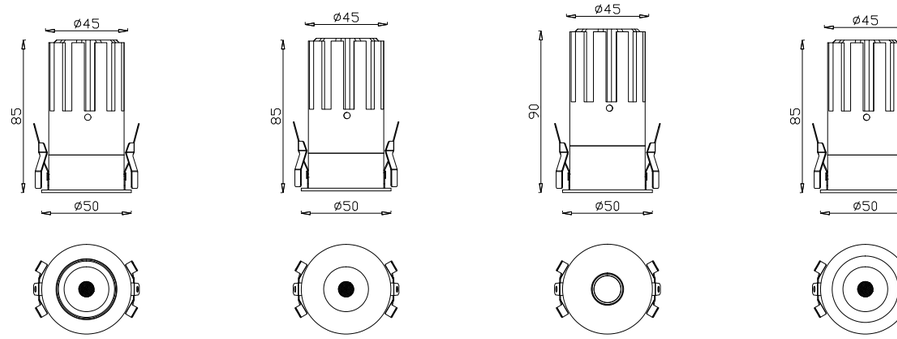

Mini Spot Lights(Star Series)

ES4302/ES4304/ES4306/ES4308

Model No	Wattage	Efficacy	Input Voltage	LED source	UGR	CRI	CCT	Size	Cut out	Beam
ES4302	10W	60-70lm/w	AC220-240V	Bridgelux C6	<10	≥90	2700K/3000K/ 4000K/5000K	50*85	Φ45	15/24/36/55°
ES4304	10W	60-70lm/w	AC220-240V	Bridgelux C6	<10	≥90	2700K/3000K/ 4000K/5000K	50*85	Φ45	15/24/36/55°
ES4306	10W	60-70lm/w	AC220-240V	Bridgelux C6	<10	≥90	2700K/3000K/ 4000K/5000K	50*90	Φ45	15/24/36/55°
ES4308	10W	60-70lm/w	AC220-240V	Bridgelux C6	<10	≥90	2700K/3000K/ 4000K/5000K	50*85	Φ45	15/24/36/55°

CE · 5 Years Warranty · AC 220-240V · IP 20 · UGR <10 · CRI >90 · bridgelux · LiFud

Phantom
Mini Spot Light

Elegant mini spot light application

- Hotel front eaves,
- Cabinet,
- Restaurant
- Jewelry display

Narrow beam angle with different color

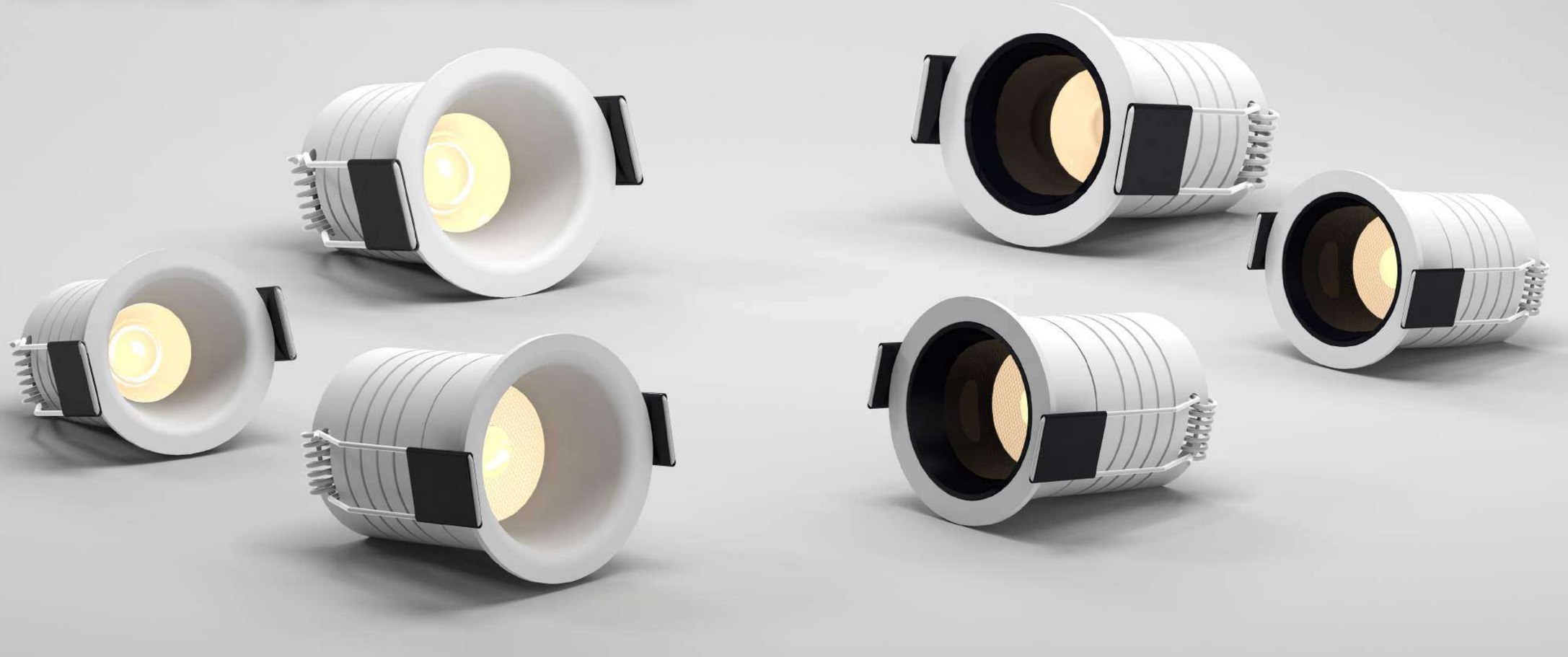





- This product is set to be used in our existing indoor lighting
- Extremely simple and fast lighting mode, reducing the proportion of lamps to ceiling
- The actual best simplicity of ceiling, reducing the area occupied by lamps in ceiling

Type

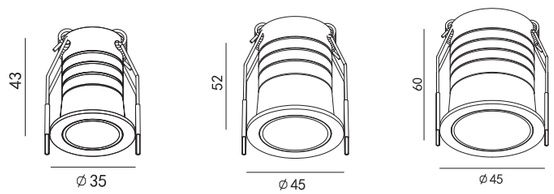

Model No	Wattage	Driver	Beam angle	Size	Cut out	LED Source	SDCM	Input Voltage	CCT
ES1001	3W	Lifud/eagleriset	15/24/40°	35*43	30mm	Bridgelux	<3	AC220-240V	2700K/3000K 4000K/5000K
ES1002	5W	Lifud/eagleriset	15/24/40°	45*52	40mm	Bridgelux	<3	AC220-240V	2700K/3000K 4000K/5000K
ES1003	7W	Lifud/eagleriset	15/24/40°	45*60	50mm	Bridgelux	<3	AC220-240V	2700K/3000K 4000K/5000K
ES1004	3W	Lifud/eagleriset	15/24/40°	35*43	30mm	Bridgelux	<3	AC220-240V	2700K/3000K 4000K/5000K
ES1005	5W	Lifud/eagleriset	15/24/40°	45*52	40mm	Bridgelux	<3	AC220-240V	2700K/3000K 4000K/5000K
ES1006	7W	Lifud/eagleriset	15/24/40°	45*60	50mm	Bridgelux	<3	AC220-240V	2700K/3000K 4000K/5000K





Stars mini spot lights

The overall shape is small, the minimum opening size is only 3.5CM, and the miniaturized lamps realize better dot matrix effect for the space without main lamp



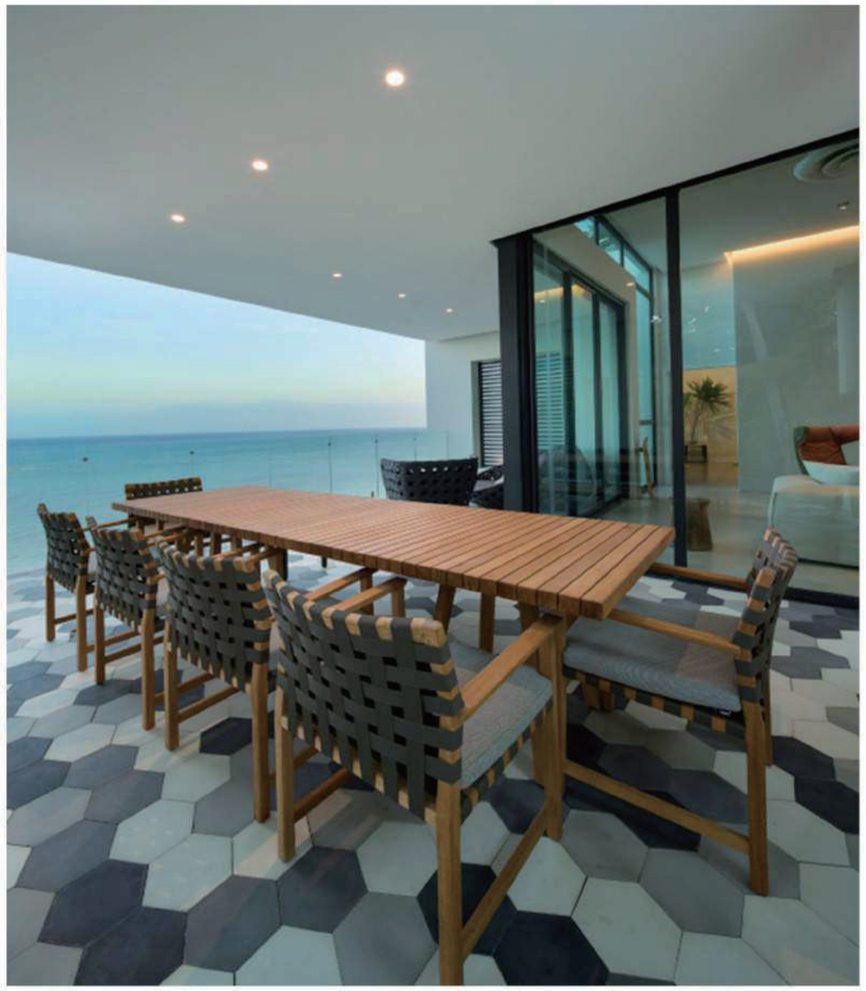

Application

Stars mini pruducts can meet the solutions of different scenarios such as home spaces,art spaces,shopping malls,brand stores,office spaces,restaurants, bars, and hotel clubs



Mini Spot Light

Stars mini spot lights



● ES1014

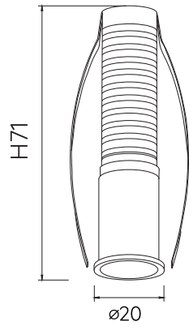

● ES1015

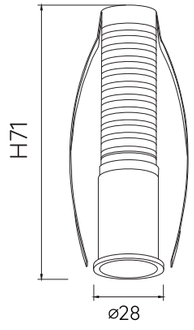

TECHNICAL DETAILS

Material
aluminium die casting

Optic
Lens

Driver
Lifud/Eaglerise/Philips/OSRAM/TRIDONIC

Control
silicon controlled dimmer/1–10V/DALI

Light source
Bridgelux/OSRAM/CREE

Input voltage
AC220–240v

Light distributions



TECHNICAL DETAILS

Wattage	LED Source	UGR	CRI	Efficacy	CCT	Input Voltage	Cut out	Driver	Size	Beam Angle
3W	OSRAM3030	＜10	≥90	60lm/w	3000/4000/5000K	AC220-240V	Φ18	XTIAN	71*20	25°
3W	CREE3535	＜10	≥90	60lm/w	3000/4000/5000K	AC220-240V	Φ25	XTIAN	71*28	25°



The star mini spot lights can also be dazzling outdoors

Mini Spot Light

Stars mini spot lights



● ES1016

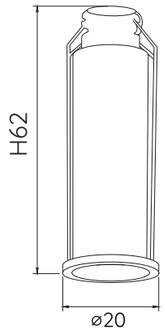

● ES1017

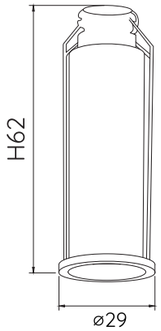

TECHNICAL DETAILS

Material
aluminium die casting

Control
silicon controlled dimmer/1–10V/DALI

Optic
Lens

Light source
Bridgelux/OSRAM/CREE

Driver
Lifud/Eaglerise/Philips/OSRAM/TRIDONIC

Input voltage
AC220–240v

Light distributions



TECHNICAL DETAILS

Wattage	LED Source	UGR	CRI	Efficacy	CCT	Input Voltage	Cut out	Driver	Size	Beam Angle
3W	OSRAM3030	＜10	≥90	60lm/w	3000/4000/5000K	AC220-240V	Φ18	XTIAN	62*20	25°
3W	CREE3535	＜10	≥90	60lm/w	3000/4000/5000K	AC220-240V	Φ25	XTIAN	63*29	25°



It may be a quiet and serene experience to light up the mini spotlights at dusk

Mini Spot Light

Stars mini spot lights



● ES1007 ES1008 ES1009



● ES1010 ES1011 ES1012 ES1013

Elegant mini spot light application

- Hotel front eaves
- Cabinet
- Restaurant
- Jewelry display

TECHNICAL DETAILS

Material
aluminium die casting

Control
silicon controlled dimmer/1-10V/DALI

Optic
Lens

Light source
Bridgelux/OSRAM/CREE

Driver
Lifud/Eaglerise/Philips/OSRAM/TRIDONIC

Input voltage
AC220-240v

Light distributions



TECHNICAL DETAILS

ES1008 ES1009 ES1010

Wattage	LED Source	UGR	CRI	Efficacy	CCT	Input Voltage	Cut out	Driver	Size	Beam Angle
3W	CREE3535	<10	≥90	60lm/w	3000/4000/5000K	AC220-240V	Φ40	XTIAN	45*50	15/25/40°
7W	Bridgelux/CREE	<10	≥90	60lm/w	3000/4000/5000K	AC220-240V	Φ50	Lifud/eaglerise	57*65	15/25/40°
9W	Bridgelux/CREE	<10	≥90	60lm/w	3000/4000/5000K	AC220-240V	Φ60	Lifud/eaglerise	69*80	15/25/40°

ES1011 ES1012 ES1013

Wattage	LED Source	UGR	CRI	Efficacy	CCT	Input Voltage	Cut out	Driver	Size	Beam Angle
3W	CREE3535	<10	≥90	60lm/w	3000/4000/5000K	AC220-240V	Φ40	XTIAN	45*50	15/25/40°
5/7W	Bridgelux/CREE	<10	≥90	60lm/w	3000/4000/5000K	AC220-240V	Φ50	Lifud/eaglerise	57*65	15/25/40°
9W	Bridgelux/CREE	<10	≥90	60lm/w	3000/4000/5000K	AC220-240V	Φ60	Lifud/eaglerise	69*80	15/25/40°



The star mini spot lights can also be dazzling outdoors

Emilux
艾米纳斯照明

Mini Spot Light

Stars mini spot lights



● ES1018 ES1019 ES1020 ES1021

TECHNICAL DETAILS

ES1018 ES1019 ES1020 ES1021

Wattage	LED Source	UGR	CRI	Efficacy	CCT	Input Voltage	Cut out	Driver	Size	Beam Angle
9W	Bridgelux/ CREE	<10	≥90	60lm/w	3000/4000/ 5000K	AC220-240V	Φ45	Lifud/eaglerise	53*100	15/25/36°
9W	Bridgelux/ CREE	<10	≥90	60lm/w	3000/4000/ 5000K	AC220-240V	Φ45	Lifud/eaglerise	63*100	15/25/36°
5W	Bridgelux/ CREE	<10	≥90	60lm/w	3000/4000/ 5000K	AC220-240V	Φ35	Lifud/eaglerise	44*66	36°
7W	Bridgelux/ CREE	<10	≥90	60lm/w	3000/4000/ 5000K	AC220-240V	Φ45	Lifud/eaglerise	50*67	36°

Elegant mini spot light application

- Hotel front eaves
- Cabinet
- Restaurant
- Jewelry display

TECHNICAL DETAILS

Material
aluminium die casting

Control
silicon controlled dimmer/1–10V/DALI

Optic
Lens

Light source
Bridgelux/OSRAM/CREE

Driver
Lifud/Eaglerise/Philips/OSRAM/TRIDONIC

Input voltage
AC220–240v

Light distributions





The star mini spot lights can also be dazzling outdoors

Mini Spot Light

Stars mini spot lights



● ES1022



● ES1023



● ES1024



● ES1025

TECHNICAL DETAILS

ES1022 ES1023 ES1024 ES1025

Wattage	LED Source	UGR	CRI	Efficacy	CCT	Input Voltage	Cut out	Driver	Size	Beam Angle
11W	Bridgelux/ CREE	<3	≥90	60lm/w	3000/4000/ 5000K	AC220-240V	Φ45	Lifud/eaglerise	53*66	10/15/24/36/50°
9W	Bridgelux/ CREE	<3	≥90	60lm/w	3000/4000/ 5000K	AC220-240V	Φ42	Lifud/eaglerise	70*66	10/15/24/36/50°
9W	Bridgelux/ CREE	<3	≥90	60lm/w	3000/4000/ 5000K	AC220-240V	Φ52	Lifud/eaglerise	63*66	10/15/24/36/50°
9W	Bridgelux/ CREE	<3	≥90	60lm/w	3000/4000/ 5000K	AC220-240V	Φ50	Lifud/eaglerise	80*66	10/15/24/36/50°

Elegant mini spot light application

- Hotel front eaves
- Cabinet
- Restaurant
- Jewelry display

TECHNICAL DETAILS

Material
aluminium die casting

Control
silicon controlled dimmer/1–10V/DALI

Optic
Lens

Light source
Bridgelux/OSRAM/CREE

Driver
Lifud/Eaglerise/Philips/OSRAM/TRIDONIC

Input voltage
AC220–240v

Light distributions





The star mini spot lights can also be dazzling outdoors

Mini Spot Light

Stars mini spot lights



● ES1026



● ES1027

Trimless



● ES1028



● ES1029

TECHNICAL DETAILS

ES1026 ES1027 ES1028 ES1029

Wattage	LED Source	UGR	CRI	Efficacy	CCT	Input Voltage	Cut out	Driver	Size	Beam Angle
9W	Bridgelux/ CREE	<3	≥90	60lm/w	3000/4000/ 5000K	AC220-240V	Φ45	Lifud/eaglerise	53*66	10/15/24/36/50°
9W	Bridgelux/ CREE	<3	≥90	60lm/w	3000/4000/ 5000K	AC220-240V	Φ42	Lifud/eaglerise	70*66	10/15/24/36/50°
9W	Bridgelux/ CREE	<3	≥90	60lm/w	3000/4000/ 5000K	AC220-240V	Φ52	Lifud/eaglerise	63*66	10/15/24/36/50°
9W	Bridgelux/ CREE	<3	≥90	60lm/w	3000/4000/ 5000K	AC220-240V	Φ50	Lifud/eaglerise	80*66	10/15/24/36/50°

Elegant mini spot light application

- Hotel front eaves
- Cabinet
- Restaurant
- Jewelry display

TECHNICAL DETAILS

Material
aluminium die casting

Control
silicon controlled dimmer/1–10V/DALI

Optic
Lens

Light source
Bridgelux/OSRAM/CREE

Driver
Lifud/Eaglerise/Philips/OSRAM/TRIDONIC

Input voltage
AC220–240v

Light distributions





The star mini spot lights can also be dazzling outdoors

Mini Spot Light

Stars mini spot lights



● ES1030



● ES1031



● ES1032



● ES1033

TECHNICAL DETAILS

ES1030 ES1031 ES1032 ES1033

Wattage	LED Source	UGR	CRI	Efficacy	CCT	Input Voltage	Cut out	Driver	Size	Beam Angle
9W	Bridgelux/ CREE	<3	≥90	60lm/w	3000/4000/ 5000K	AC220-240V	Φ45	Lifud/eaglerise	53*66	10/15/24/36/50°
9W	Bridgelux/ CREE	<3	≥90	60lm/w	3000/4000/ 5000K	AC220-240V	Φ42	Lifud/eaglerise	70*66	10/15/24/36/50°
9W	Bridgelux/ CREE	<3	≥90	60lm/w	3000/4000/ 5000K	AC220-240V	Φ45	Lifud/eaglerise	53*66	10/15/24/36/50°
9W	Bridgelux/ CREE	<3	≥90	60lm/w	3000/4000/ 5000K	AC220-240V	Φ42	Lifud/eaglerise	70*66	10/15/24/36/50°

Elegant mini spot light application

- Hotel front eaves
- Cabinet
- Restaurant
- Jewelry display

TECHNICAL DETAILS

Material
aluminium die casting

Control
silicon controlled dimmer/1–10V/DALI

Optic
Lens

Light source
Bridgelux/OSRAM/CREE

Driver
Lifud/Eaglerise/Philips/OSRAM/TRIDONIC

Input voltage
AC220–240v

Light distributions



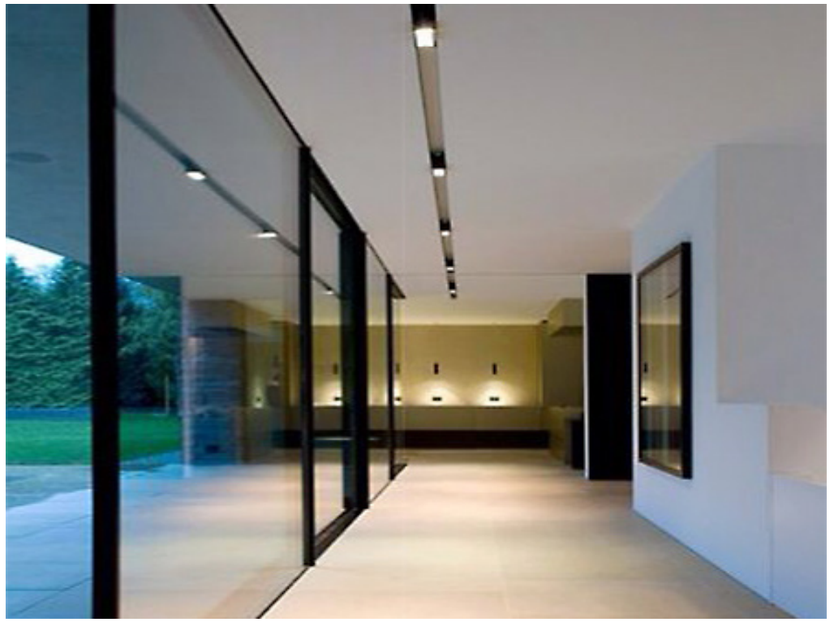

The star mini spot lights can also be dazzling outdoors

Telescope Series

DOWNLIGHT



EB1001



EB1002



EB1003

EB1001/EB1002/EB1003

Downlight

White Black

Drawing

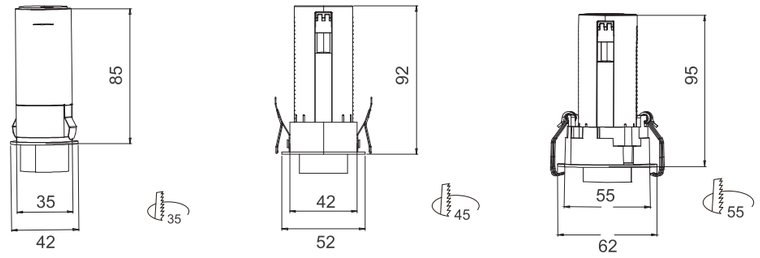

Order Options

5-8W								
Code	Size	Cut out	LED Voltage	Efficacy	System W	CRI	CCT	Beam
EB1001	Φ42*85mm	35mm	36V	60lm/w	5-8W	90	2700K/3000K/4000K	15/24/36/50

5-8W								
Code	Size	Cut out	LED Voltage	Efficacy	System W	CRI	CCT	Beam
EB1002	Φ52*92mm	45mm	36V	60lm/w	5-8W	90	2700K/3000K/4000K	15/24/36/50

5-8W								
Code	Size	Cut out	LED Voltage	Efficacy	System W	CRI	CCT	Beam
EB1003	Φ62*95mm	55mm	36V	60lm/w	5-8W	90	2700K/3000K/4000K	15/24/36/50

CE 5 Years Warranty AC 220-240V IP 20 UGR <19 CRI >90 CREE CITIZEN

Features

- Miniature size with cutout of 46mm .
- Extensive collection features minimalism, functionality and versatility.
- 350° rotatable and 90° tiltable.
- Interchangeable decoration ring with choice of black, white and gold colours.

Specifications

- Dimming modes:Non-Dim, Phase, 1-10V,DALI
- Beam angle: 15°, 24°, 36°, 50°
- Physical: aluminium, powder coating
- AAccessories: secondary reflector plastic

Type

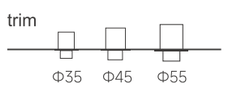

Light distribution

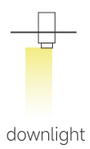

downlight

Secondary Reflector



Balck White

Telescope Series

DOWNLIGHT



EB1004



EB1005



EB1006

EB1004/EB1005/EB1006

Downlight

White Black

Drawing

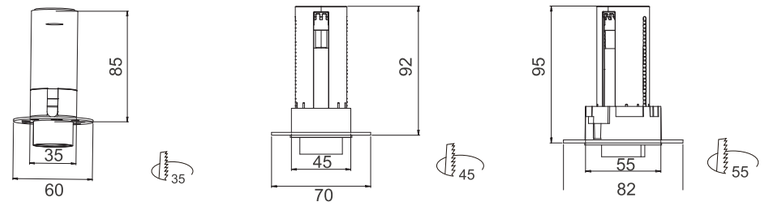

Features

- Miniature size with cutout of 46mm .
- Extensive collection features minimalism, functionality and versatility.
- 350° rotatable and 90° tiltable.
- Interchangeable decoration ring with choice of black, white and gold colours.

Specifications

- Dimming modes:Non-Dim, Phase, 1-10V,DALI
- Beam angle: 15°, 24°, 36°, 50°
- Physical: aluminium, powder coating
- AAccessories: secondary reflector plastic

Type

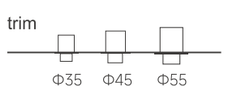

Light distribution

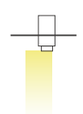

downlight

Secondary Reflector



Balck White

Order Options

5-8W								
Code	Size	Cut out	LED Voltage	**Efficacy**	System W	CRI	CCT	Beam
EB1004	Φ60*85mm	35mm	36V	60lm/w	5-8W	90	2700K/3000K/4000K	15/24/36/50

5-8W								
Code	Size	Cut out	LED Voltage	**Efficacy**	System W	CRI	CCT	Beam
EB1005	Φ70*92mm	45mm	36V	60lm/w	5-8W	90	2700K/3000K/4000K	15/24/36/50

5-8W								
Code	Size	Cut out	LED Voltage	**Efficacy**	System W	CRI	CCT	Beam
EB1006	Φ90*95mm	55mm	36V	60lm/w	5-8W	90	2700K/3000K/4000K	15/24/36/50

Telescope Series

DOWNLIGHT Focusing stretch light



EB1007



EB1008



EB1009

EB1007/EB1008/EB1009

CE | 5 Years Warranty | AC 220-240V | IP 20 | UGR <19 | CRI >90 | CREE | CITIZEN

Features

- Miniature size with cutout of 46mm .
- Extensive collection features minimalism, functionality and versatility.
- 350° rotatable and 90° tiltable.
- Interchangeable decoration ring with choice of black, white and gold colours.

Specifications

- Dimming modes:Non-Dim, Phase, 1-10V,DALI
- Beam angle: 15°, 24°, 36°, 50°
- Physical: aluminium, powder coating
- AAccessories: secondary reflector plastic

Type

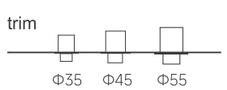

Light distribution

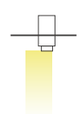

downlight

Secondary Reflector



Balck White

EB1007/EB1008/EB1009

Downlight

White Black

Drawing

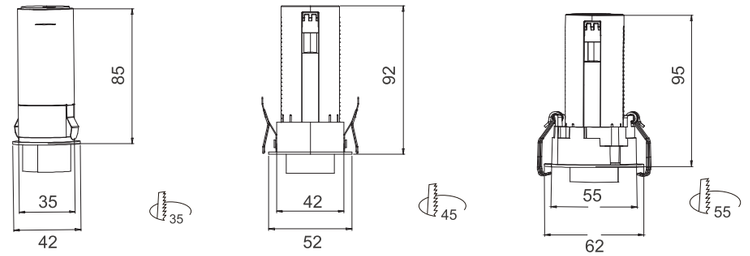

Order Options

5-7W								
Code	Size	Cut out	LED Voltage	Efficacy	System W	CRI	CCT	Beam
EB1004	Φ42*85mm	35mm	36V	60lm/w	5-7W	90	2700K/3000K/4000K	8-24

5-7W								
Code	Size	Cut out	LED Voltage	Efficacy	System W	CRI	CCT	Beam
EB1005	Φ52*92mm	45mm	36V	60lm/w	5-7W	90	2700K/3000K/4000K	8-24

5-7W								
Code	Size	Cut out	LED Voltage	Efficacy	System W	CRI	CCT	Beam
EB1006	Φ62*95mm	55mm	36V	60lm/w	5-7W	90	2700K/3000K/4000K	8-24

Telescope Series

DOWNLIGHT Focusing stretch light



EB1010



EB1011



EB1012

EB1010/EB1011/EB1012

Downlight

White Black

Drawing

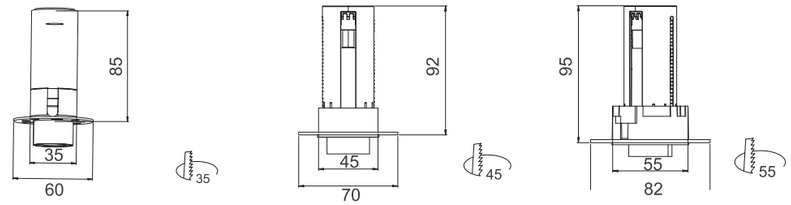

Order Options

5-7W								
Code	Size	Cut out	LED Voltage	Efficacy	System W	CRI	CCT	Beam
EB1010	Φ60*85mm	35mm	36V	60lm/w	5-7W	90	2700K/3000K/4000K	8-24

5-7W								
Code	Size	Cut out	LED Voltage	Efficacy	System W	CRI	CCT	Beam
EB1011	Φ70*92mm	45mm	36V	60lm/w	5-7W	90	2700K/3000K/4000K	8-24

5-7W								
Code	Size	Cut out	LED Voltage	Efficacy	System W	CRI	CCT	Beam
EB1012	Φ90*95mm	55mm	36V	60lm/w	5-7W	90	2700K/3000K/4000K	8-24

CE 5 Years Warranty AC 220-240V IP 20 UGR <19 CRI >90 CREE CITIZEN

Features

- Miniature size with cutout of 46mm .
- Extensive collection features minimalism, functionality and versatility.
- 350° rotatable and 90° tiltable.
- Interchangeable decoration ring with choice of black, white and gold colours.

Specifications

- Dimming modes:Non-Dim, Phase, 1-10V,DALI
- Beam angle: 15°, 24°, 36°, 50°
- Physical: aluminium, powder coating
- AAccessories: secondary reflector plastic

Type

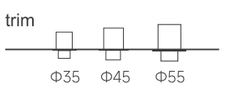

Light distribution

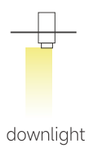

downlight

Secondary Reflector



Balck White

Telescope Series

DOWNLIGHT Embedded/open mounted spotlights



EB1013



EB1014



EB1015



EB1016

EB1013/EB1014/EB1015/EB1016

Downlight

White Black

5 Years Warranty | AC 220-240V | IP 20 | UGR <19 | CRI >90 | CREE | CITIZEN

Features

- Miniature size with cutout of 46mm .
- Extensi ve collection features minimalism, functionality and versatility.
- 350° rotatable and 90° tiltable.
- Interchangeable decoration ring with choi ce of black, white and gold colours.

Specifications

- Dimming modes:Non-Dim, Phase, 1-10V,DALI
- Beam angle: 15°, 24°, 36°, 50°
- Physical: aluminium, powder coating
- AAccessories: secondary reflector plastic

Type

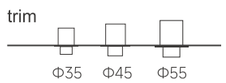

Light distribution

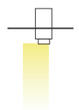

downlight

Secondary Reflector



Balck White

Order Options

5-7W								
Code	Size	Cut out	LED Voltage	Efficacy	System W	CRI	CCT	Beam
EB1013	Φ42*40mm	35mm	36V	60lm/w	5-7W	90	2700K/3000K/4000K	15/24/36/50

5-7W								
Code	Size	Cut out	LED Voltage	Efficacy	System W	CRI	CCT	Beam
EB1014	Φ52*40mm	45mm	36V	60lm/w	5-7W	90	2700K/3000K/4000K	15/24/36/50

5-7W								
Code	Size	Cut out	LED Voltage	Efficacy	System W	CRI	CCT	Beam
EB1015	Φ70*40mm	45mm	36V	60lm/w	5-7W	90	2700K/3000K/4000K	15/24/36/50

5-7W								
Code	Size	Cut out	LED Voltage	Efficacy	System W	CRI	CCT	Beam
EB1016	Φ35*105mm	25mm	36V	60lm/w	5-7W	90	2700K/3000K/4000K	15/24/36/50

Telescope Series

DOWNLIGHT Embedded/open mounted spotlights



EB1013T



EB1014T



EB1015T



EB1016T

EB1013T/EB1014T/EB1015T/EB1016T

Downlight

White Black

5 Years Warranty | AC 220-240V | IP 20 | UGR <19 | CRI >90 | CREE | CITIZEN

Features

- Miniature size with cutout of 46mm .
- Extensi ve collection features minimalism, functionality and versatility.
- 350° rotatable and 90° tiltable.
- Interchangeable decoration ring with choi ce of black, white and gold colours.

Specifications

- Dimming modes:Non-Dim, Phase, 1-10V,DALI
- Beam angle: 15°, 24°, 36°, 50°
- Physical: aluminium, powder coating
- AAccessories: secondary reflector plastic

Type

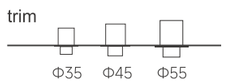

Light distribution

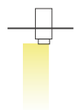

downlight

Secondary Reflector



Balck White

Order Options

5-7W

Code	Size	Cut out	LED Voltage	Efficacy	System W	CRI	CCT	Beam
EB1013T	Φ42*40mm	35mm	36V	60lm/w	5-7W	90	2700K/3000K/4000K	15/24/36/50

5-7W

Code	Size	Cut out	LED Voltage	Efficacy	System W	CRI	CCT	Beam
EB1014T	Φ52*40mm	45mm	36V	60lm/w	5-7W	90	2700K/3000K/4000K	15/24/36/50

5-7W

Code	Size	Cut out	LED Voltage	Efficacy	System W	CRI	CCT	Beam
EB1015T	Φ70*40mm	45mm	36V	60lm/w	5-7W	90	2700K/3000K/4000K	15/24/36/50

5-7W

Code	Size	Cut out	LED Voltage	Efficacy	System W	CRI	CCT	Beam
EB1016T	Φ35*105mm	25mm	36V	60lm/w	5-7W	90	2700K/3000K/4000K	15/24/36/50

RUIXIANG Rayon Series

DOWNLIGHT LED embedded zoom spotlights



EM51001



EM51002

EM51001/EM51002

AC 220-240V | IP 20 | UGR <19 | CRI >90 | 5 Years Warranty | CREE | CITIZEN

Features

- Miniature size with cutout of 46mm .
- Extensive collection features minimalism, functionality and versatility.
- 350° rotatable and 90° tiltable.
- Interchangeable decoration ring with choice of black, white and gold colours.

Specifications

- Dimming modes:Non-Dim, Phase, 1-10V,DALI
- Beam angle: 15°, 24°, 38°, 60°
- Physical: aluminium, powder coating
- AAccessories: secondary reflector plastic

Secondary Reflector



Balck White

Light distribution

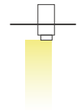

downlight

EM51001/EM51002

Downlight

White Black

Order Options

6-7W / 3W

Code	Size	Cut out	LED Voltage	Efficacy	System W	CRI	CCT	Beam
EM51001	Φ51*H92MM Φ51*H52MM	45mm	36V	60lm/w	3W	90	3000K 4000K	12/24/38

6-7W / 3W

Code	Size	Cut out	LED Voltage	Efficacy	System W	CRI	CCT	Beam
EM51002	Φ51*H92MM Φ51*H52MM	45mm	36V	60lm/w	3W	90	3000K 4000K	12/24/38



RUIXIANG Rayon Series

DOWNLIGHT LED embedded zoom spotlights



EM51003



EM51004



EM510021



EM510022

EM51003/EM51004/EM51021/EM51022

5 Years Warranty | AC 220-240V | IP 20 | UGR <19 | CRI >90 | CREE | CITIZEN

Features

- Miniature size with cutout of 46mm .
- Extensive collection features minimalism, functionality and versatility.
- 350° rotatable and 90° tiltable.
- Interchangeable decoration ring with choice of black, white and gold colours.

Specifications

- Dimming modes:Non-Dim, Phase, 1-10V,DALI
- Beam angle: 15°, 24°, 38°, 60°
- Physical: aluminium, powder coating
- AAccessories: secondary reflector plastic

Secondary Reflector



Balck



White

Light distribution

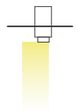

downlight

EM51003/EM51004/EM51021/EM51022

Downlight

White Black

Order Options

8W

Code	Size	Cut out	LED Voltage	Efficacy	System W	CRI	CCT	Beam
EM51003	Φ41*H80MM Φ41*H45MM	35mm	36V	60lm/w	8W	90	3000K 4000K	15/24/38/50

8W

Code	Size	Cut out	LED Voltage	Efficacy	System W	CRI	CCT	Beam
EM51004	Φ51*H80MM Φ51*H45MM	45mm	36V	60lm/w	8W	90	3000K 4000K	15/24/38/50

8W

Code	Size	Cut out	LED Voltage	Efficacy	System W	CRI	CCT	Beam
EM51021	Φ52*H80MM Φ52*H45MM	45mm	36V	60lm/w	8W	90	3000K 4000K	15/24/38/50

12W

Code	Size	Cut out	LED Voltage	Efficacy	System W	CRI	CCT	Beam
EM51022	Φ52*52*H80MM Φ52*52*H45MM	45mm	36V	60lm/w	12W	90	3000K 4000K	15/24/38/50



EM51060

EM51060

Downlight

White Black

Order Options

3W								
Code	Size	Cut out	LED Voltage	Efficacy	System W	CRI	CCT	Beam
EM51060	Φ60*H55MM	35mm	36V	60lm/w	3W	90	3000K 4000K	5-20°

EM51060

5 Years Warranty | AC 220-240V | IP 20 | UGR <19 | CRI >90 | CREE | CITIZEN

Features

- Miniature size with cutout of 46mm .
- Extensi ve collection features minimalism, functionality and versatility.
- 350° rotatable and 90° tiltable.
- Interchangeable decoration ring with choi ce of black, white and gold colours.

Specifications

- Dimming modes:Non-Dim, Phase, 1-10V,DALI
- Beam angle: 15°, 24°, 38°, 60°
- Physical: aluminium, powder coating
- AAccessories: secondary reflector plastic

Secondary Reflector



Balck White

Light distribution

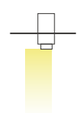

downlight

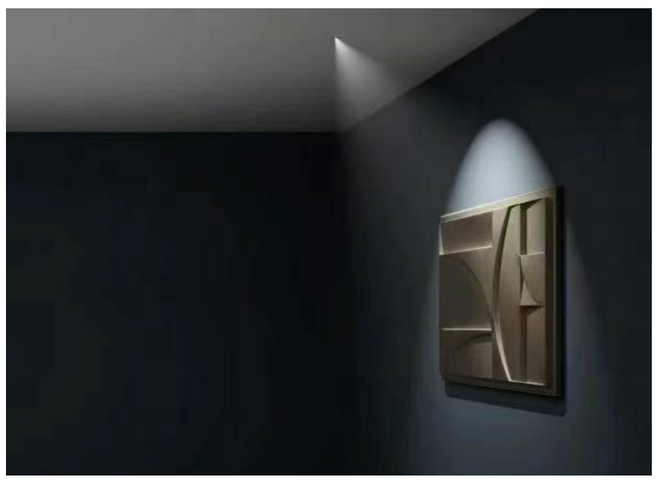



• 5W



• 7W



• 9W







Mini Spot Lights

Specification

Wattage	Efficacy	Input Voltage	CRI	CCT	Size	Cut out	Beam	Color
5W	60-70lm/w	AC220-240V	≥90	2700K/3000K/ 4000K/5000K	55*H75	Φ45mm	15°/24°/38°	White/Black/Electroplated gold/ pearl black/Slant edge/Kirin pattern
7W	60-70lm/w	AC220-240V	≥90	2700K/3000K/ 4000K/5000K	65*H83	Φ55mm	15°/24°/38°	White/Black/Electroplated gold/ pearl black/Slant edge/Kirin pattern
9W	60-70lm/w	AC220-240V	≥90	2700K/3000K/ 4000K/5000K	75*H93	Φ65mm	15°/24°/38°	White/Black/Electroplated gold/ pearl black/Slant edge/Kirin pattern

15°3000K-CRI90

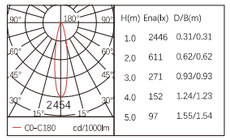

24°3000K-CRI90

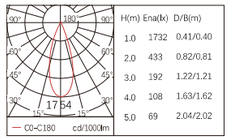

38°3000K-CRI90

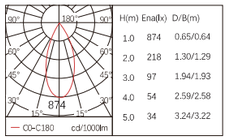





Mini Spot Lights



• ES1201



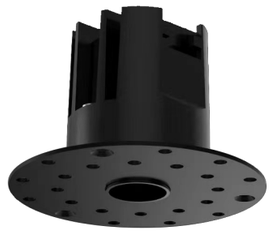

• ES1202

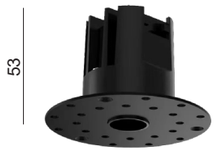



• ES1203



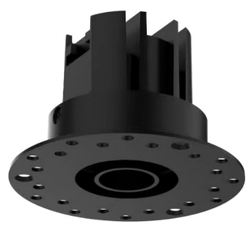

• ES1204

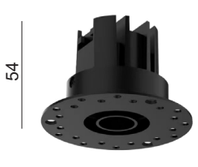



• ES1205



Specification

Model No	Wattage	Efficacy	Input Voltage	LED source	CRI	CCT	Size	Cut out	Beam
ES1201	6W	60-70lm/w	AC220-240V	Bridgelux	≥90	2700K/3000K/ 4000K/5000K	60*53	Φ50	15/24/36/50°
ES1202	6W	60-70lm/w	AC220-240V	Bridgelux	≥90	2700K/3000K/ 4000K/5000K	80*53	Φ45	15/24/36/50°

15°3000K-CRI90

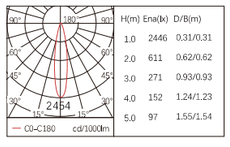

H(m)	Ena(lx)	D/B(m)
1.0	2446	0.31/0.31
2.0	611	0.62/0.62
3.0	271	0.93/0.93
4.0	152	1.24/1.23
5.0	97	1.55/1.54

24°3000K-CRI90

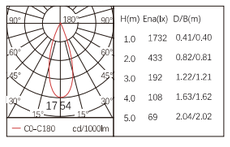

H(m)	Ena(lx)	D/B(m)
1.0	1732	0.41/0.40
2.0	433	0.82/0.81
3.0	192	1.22/1.21
4.0	108	1.63/1.62
5.0	69	2.04/2.02

36°3000K-CRI90

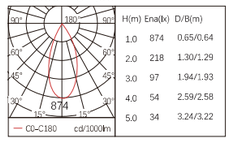

H(m)	Ena(lx)	D/B(m)
1.0	874	0.65/0.64
2.0	218	1.30/1.29
3.0	97	1.94/1.93
4.0	54	2.59/2.58
5.0	34	3.24/3.22

50°3000K-CRI90

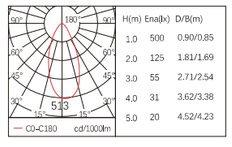

H(m)	Ena(lx)	D/B(m)
1.0	500	0.90/0.85
2.0	125	1.81/1.69
3.0	55	2.71/2.54
4.0	31	3.62/3.38
5.0	20	4.52/4.23



Specification

Model No	Wattage	Efficacy	Input Voltage	LED source	CRI	CCT	Size	Cut out	Beam
ES1203	6W	60-70lm/w	AC220-240V	Bridgelux	≥90	2700K/3000K/ 4000K/5000K	68*54	Φ60	15/24/36/50°
ES1204	6W	60-70lm/w	AC220-240V	Bridgelux	≥90	2700K/3000K/ 4000K/5000K	80*54	Φ55	15/24/36/50°
ES1205	6W	60-70lm/w	AC220-240V	Bridgelux	≥90	2700K/3000K/ 4000K/5000K	75*56	Φ65	8°

15°3000K-CRI90

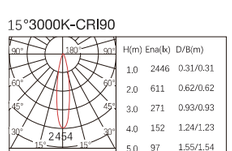

H(m)	Ena(lx)	D/B(m)
1.0	2446	0.31/0.31
2.0	611	0.62/0.62
3.0	271	0.93/0.93
4.0	152	1.24/1.23
5.0	97	1.55/1.54

24°3000K-CRI90

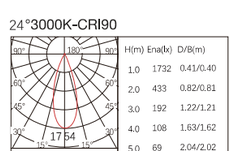

H(m)	Ena(lx)	D/B(m)
1.0	1732	0.41/0.40
2.0	433	0.82/0.81
3.0	192	1.22/1.21
4.0	108	1.63/1.62
5.0	69	2.04/2.02

36°3000K-CRI90

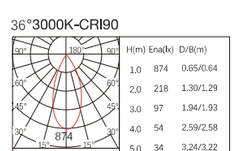

H(m)	Ena(lx)	D/B(m)
1.0	874	0.65/0.64
2.0	218	1.30/1.29
3.0	97	1.94/1.93
4.0	54	2.59/2.58
5.0	34	3.24/3.22

50°3000K-CRI90

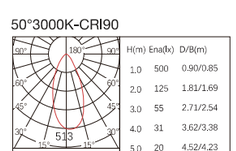

H(m)	Ena(lx)	D/B(m)
1.0	500	0.90/0.85
2.0	125	1.81/1.69
3.0	55	2.71/2.54
4.0	31	3.62/3.38
5.0	20	4.52/4.23

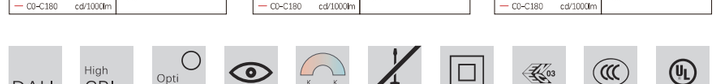



• ES1206



• ES1207



• ES1208



• ES1209









Mini Spot Lights

Specification

Model No	Wattage	Efficacy	Input Voltage	LED source	CRI	CCT	Size	Cut out	Beam
ES1206	5W	60-70lm/w	AC220-240V	Bridgelux	≥90	2700K/3000K/ 4000K/5000K	40*75	Φ35	30/50°
ES1207	5W	60-70lm/w	AC220-240V	Bridgelux	≥90	2700K/3000K/ 4000K/5000K	40*75	Φ35	30/50°
ES1208	5W	60-70lm/w	AC220-240V	Bridgelux	≥90	2700K/3000K/ 4000K/5000K	40*75	Φ35	30/50°
ES1209	7W	60-70lm/w	AC220-240V	Bridgelux	≥90	2700K/3000K/ 4000K/5000K	50*80	Φ45	24/36°



24°3000K-CRI90

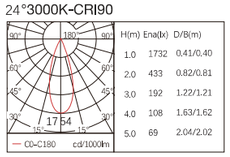

H(m)	Ena(lx)	D/B(m)
1.0	1732	0.41/0.40
2.0	433	0.82/0.81
3.0	192	1.22/1.21
4.0	108	1.63/1.62
5.0	69	2.04/2.02

30°3000K-CRI90

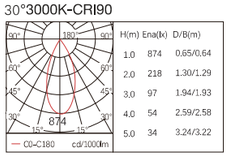

H(m)	Ena(lx)	D/B(m)
1.0	874	0.65/0.64
2.0	218	1.30/1.29
3.0	97	1.94/1.93
4.0	54	2.59/2.58
5.0	34	3.24/3.22

50°3000K-CRI90

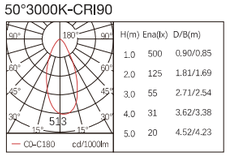

H(m)	Ena(lx)	D/B(m)
1.0	500	0.90/0.85
2.0	125	1.81/1.69
3.0	55	2.71/2.54
4.0	31	3.62/3.38
5.0	20	4.52/4.23

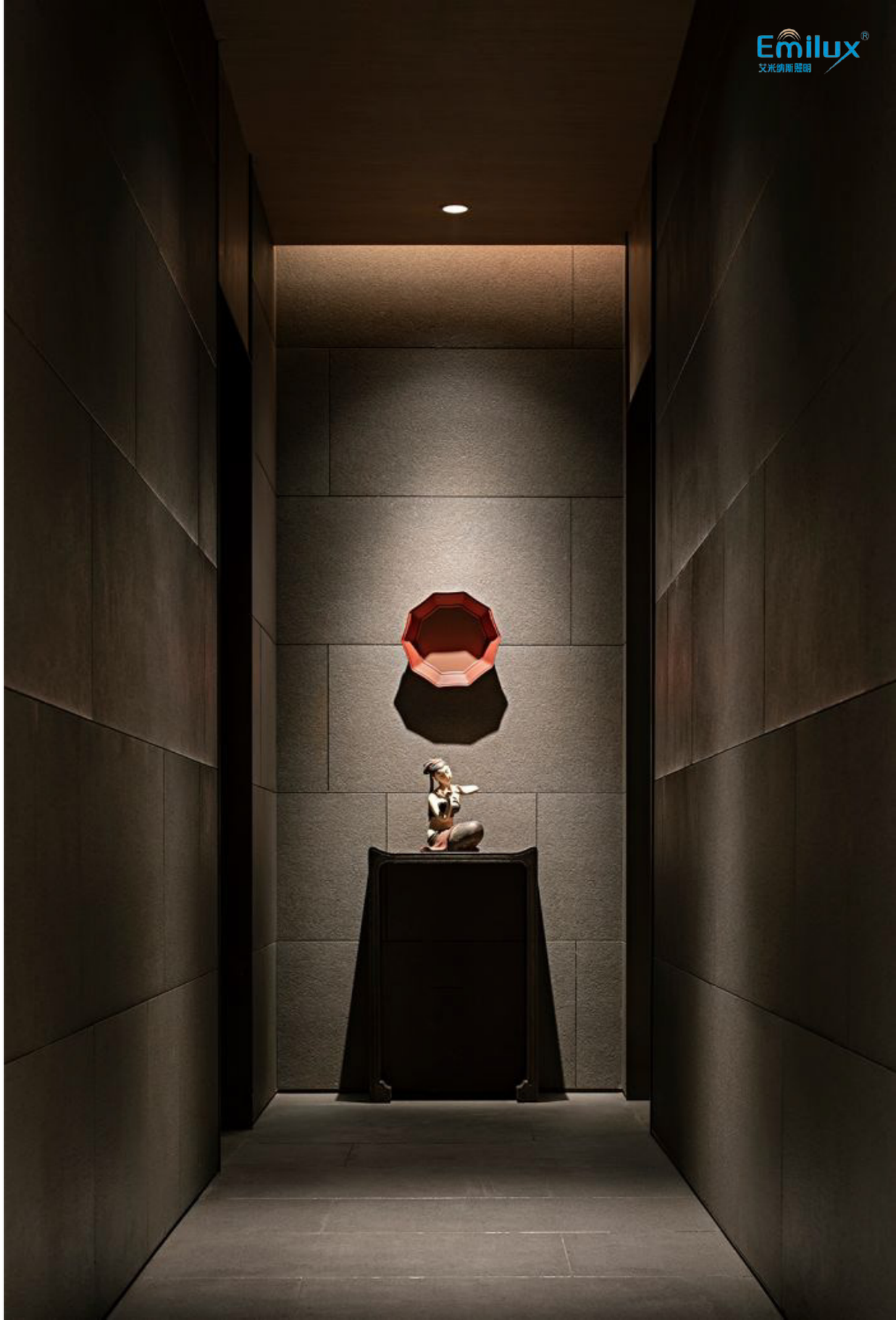

Emilux®
艾米纳斯照明

STAR SERIES

The desian inspiration of Xinghuan Lie comes from the briliant starry sky, bringing the romance and mystery of the starry sky into home and commercial spaces through exquisite appearance and light and shadow effects. Each spotlight is like a brilliant star, shining brightly in space, bringing users a dreamlike visual experience.

STAR SERIES



ES2355

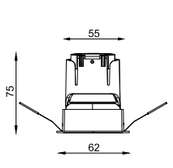

Cut out :55mm



ES2345

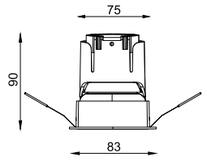

Cut out :75mm



ES2369

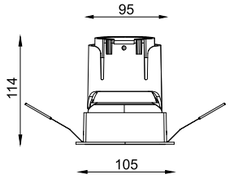

Cut out :95mm

Specification

Model No	Wattage	Size	Cut out	Efficacy	Angle Beam	CCT	Ra	Angel	optic	voltage
ES2355	5-8W	75*65	55	90lm/w	15°/24°/36°/55°	2700k-6500k	≥90/95	Adjustable	lens	AC220-240V
ES2345	10-15W	90*80	75	90lm/w	15°/24°/36°/55°	2700k-6500k	≥90/95	Adjustable	lens	AC220-240V
ES2369	20-25W	114*105	95	90lm/w	15°/24°/36°/55°	2700k-6500k	≥90/95	Adjustable	lens	AC220-240V

15°3000K-CRI90

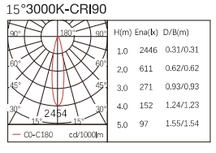

24°3000K-CRI90

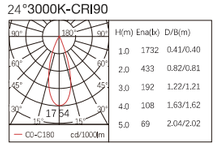

36°3000K-CRI90

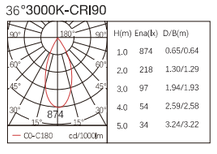

55°3000K-CRI90

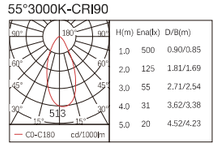





ES2356

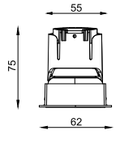

Cut out :55mm



ES2364

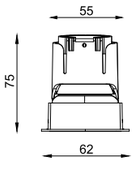

Cut out :75mm



ES2370

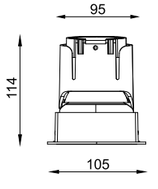

Cut out :95mm

Specification

Model No	Wattage	Size	Cut out	Efficacy	Angle Beam	CCT	Ra	Angel	optic	voltage
ES2356	5-8W	75*62	55	90lm/w	15°/24°/36°/55°	2700k-6500k	≥90/95	Adjustable	lens	AC220-240V
ES2364	10-15W	90*83	75	90lm/w	15°/24°/36°/55°	2700k-6500k	≥90/95	Adjustable	lens	AC220-240V
ES2370	20-25W	114*105	95	90lm/w	15°/24°/36°/55°	2700k-6500k	≥90/95	Adjustable	lens	AC220-240V

15°3000K-CRI90

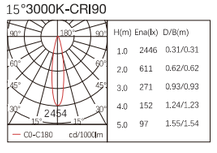

24°3000K-CRI90

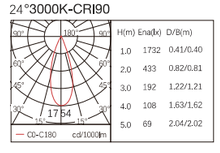

36°3000K-CRI90

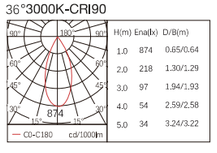

55°3000K-CRI90

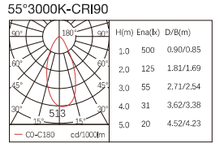



STAR SERIES



ES2357

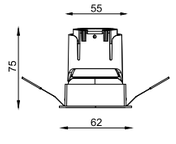

Cut out :55*55mm



ES2365

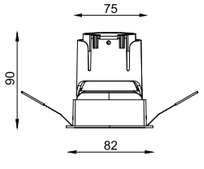

Cut out :75*75mm



ES2371

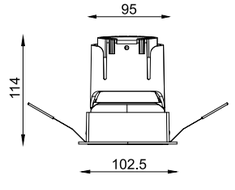

Cut out :95*95mm

Specification

Model No	Wattage	Size	Cut out	Efficacy	Angle Beam	CCT	Ra	Angel	optic	voltage
ES2357	5-8W	75*62	55*55	90lm/w	15°/24°/36°/55°	2700k-6500k	≥90/95	Adjustable	lens	AC220-240V
ES2365	10-15W	90*82	75*75	90lm/w	15°/24°/36°/55°	2700k-6500k	≥90/95	Adjustable	lens	AC220-240V
ES2371	20-25W	114*102.5	95*95	90lm/w	15°/24°/36°/55°	2700k-6500k	≥90/95	Adjustable	lens	AC220-240V

15°3000K-CRI90

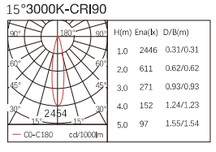

H(m)	Ena(lx)	D/B(m)
1.0	2446	0.31/0.31
2.0	611	0.62/0.62
3.0	271	0.93/0.93
4.0	152	1.24/1.23
5.0	97	1.55/1.54

24°3000K-CRI90

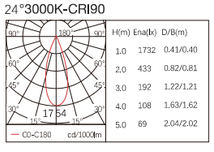

H(m)	Ena(lx)	D/B(m)
1.0	1732	0.41/0.40
2.0	433	0.82/0.81
3.0	192	1.22/1.21
4.0	108	1.63/1.62
5.0	69	2.04/2.02

36°3000K-CRI90

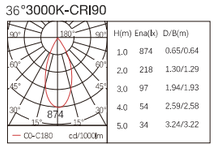

H(m)	Ena(lx)	D/B(m)
1.0	874	0.65/0.64
2.0	218	1.30/1.29
3.0	97	1.94/1.93
4.0	54	2.59/2.58
5.0	34	3.24/3.22

55°3000K-CRI90

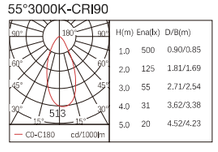

H(m)	Ena(lx)	D/B(m)
1.0	500	0.90/0.85
2.0	125	1.81/1.69
3.0	55	2.71/2.54
4.0	31	3.62/3.38
5.0	20	4.52/4.23

DALI · High CRI · Opti · K K · IP44 · 03



ES2358

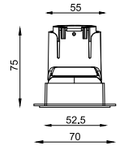

Cut out :55*55mm



ES2366

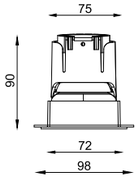

Cut out :75*75mm



ES2372

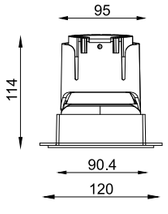

Cut out :95*95mm

Specification

Model No	Wattage	Size	Cut out	Efficacy	Angle Beam	CCT	Ra	Angel	optic	voltage
ES2358	5-8W	75*70	55*55	90lm/w	15°/24°/36°/55°	2700k-6500k	≥90/95	Adjustable	lens	AC220-240V
ES2366	10-15W	90*98	75*75	90lm/w	15°/24°/36°/55°	2700k-6500k	≥90/95	Adjustable	lens	AC220-240V
ES2372	20-25W	114*120	95*95	90lm/w	15°/24°/36°/55°	2700k-6500k	≥90/95	Adjustable	lens	AC220-240V

15°3000K-CRI90

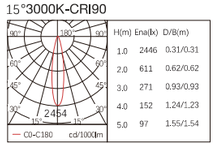

H(m)	Ena(lx)	D/B(m)
1.0	2446	0.31/0.31
2.0	611	0.62/0.62
3.0	271	0.93/0.93
4.0	152	1.24/1.23
5.0	97	1.55/1.54

24°3000K-CRI90

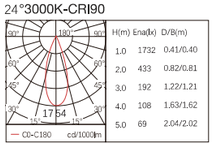

H(m)	Ena(lx)	D/B(m)
1.0	1732	0.41/0.40
2.0	433	0.82/0.81
3.0	192	1.22/1.21
4.0	108	1.63/1.62
5.0	69	2.04/2.02

36°3000K-CRI90

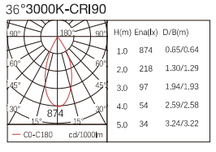

H(m)	Ena(lx)	D/B(m)
1.0	874	0.65/0.64
2.0	218	1.30/1.29
3.0	97	1.94/1.93
4.0	54	2.59/2.58
5.0	34	3.24/3.22

55°3000K-CRI90

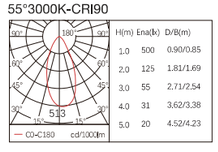

H(m)	Ena(lx)	D/B(m)
1.0	500	0.90/0.85
2.0	125	1.81/1.69
3.0	55	2.71/2.54
4.0	31	3.62/3.38
5.0	20	4.52/4.23

DALI · High CRI · Opti · K K · IP44 · 03

STAR SERIES

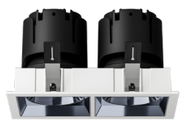

ES2359

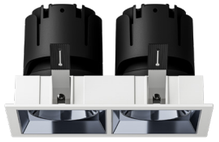

ES2367

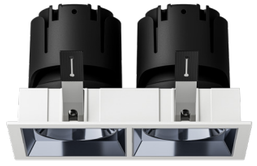

ES2373

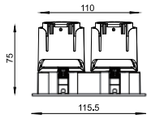

Cut out :110*55mm

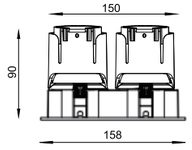

Cut out :150*75mm

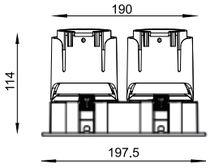

Cut out :190*95mm

Specification

Model No	Wattage	Size	Cut out	Efficacy	Angle Beam	CCT	Ra	Angel	optic	voltage
ES2359	5-8W	115.5*62*75	110*55	90lm/w	15°/24°/36°/55°	2700k-6500k	≥90/95	Adjustable	lens	AC220-240V
ES2367	10-15W	158*86*90	150*75	90lm/w	15°/24°/36°/55°	2700k-6500k	≥90/95	Adjustable	lens	AC220-240V
ES2373	20-25W	197.5*106.5*114	190*95	90lm/w	15°/24°/36°/55°	2700k-6500k	≥90/95	Adjustable	lens	AC220-240V

15°3000K-CRI90

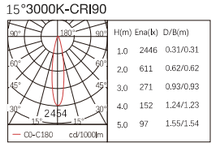

H(m)	Ena(lx)	D/B(m)
1.0	2446	0.31/0.31
2.0	611	0.62/0.62
3.0	271	0.93/0.93
4.0	152	1.24/1.23
5.0	97	1.55/1.54

24°3000K-CRI90

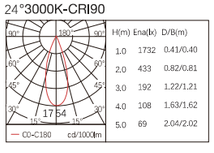

H(m)	Ena(lx)	D/B(m)
1.0	1732	0.41/0.40
2.0	433	0.82/0.81
3.0	192	1.22/1.21
4.0	108	1.63/1.62
5.0	69	2.04/2.02

36°3000K-CRI90

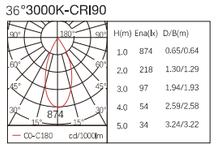

H(m)	Ena(lx)	D/B(m)
1.0	874	0.65/0.64
2.0	218	1.30/1.29
3.0	97	1.94/1.93
4.0	54	2.59/2.58
5.0	34	3.24/3.22

55°3000K-CRI90

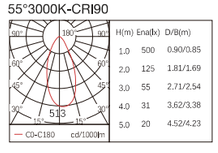

H(m)	Ena(lx)	D/B(m)
1.0	500	0.90/0.85
2.0	125	1.81/1.69
3.0	55	2.71/2.54
4.0	31	3.62/3.38
5.0	20	4.52/4.23



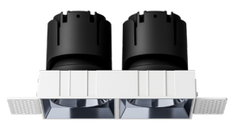

ES2363

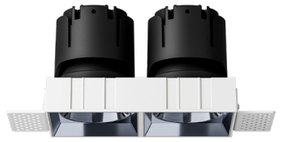

ES2368

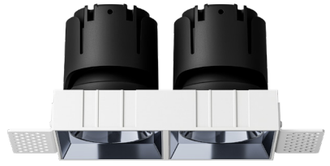

ES2374

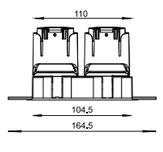

Cut out :110*52mm

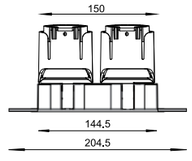

Cut out :150*72mm

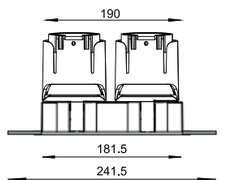

Cut out :190*90.5mm

Specification

Model No	Wattage	Size	Cut out	Efficacy	Angle Beam	CCT	Ra	Angel	optic	voltage
ES2363	5-8W	164.5*52*75	110*52	90lm/w	15°/24°/36°/55°	2700k-6500k	≥90/95	Adjustable	lens	AC220-240V
ES2368	10-15W	204.5*72*90	150*72	90lm/w	15°/24°/36°/55°	2700k-6500k	≥90/95	Adjustable	lens	AC220-240V
ES2374	20-25W	241.5*90.5*114	190*90.5	90lm/w	15°/24°/36°/55°	2700k-6500k	≥90/95	Adjustable	lens	AC220-240V

15°3000K-CRI90

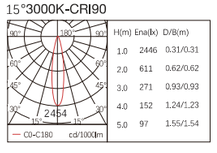

H(m)	Ena(lx)	D/B(m)
1.0	2446	0.31/0.31
2.0	611	0.62/0.62
3.0	271	0.93/0.93
4.0	152	1.24/1.23
5.0	97	1.55/1.54

24°3000K-CRI90

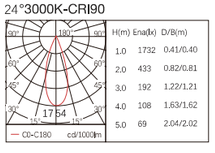

H(m)	Ena(lx)	D/B(m)
1.0	1732	0.41/0.40
2.0	433	0.82/0.81
3.0	192	1.22/1.21
4.0	108	1.63/1.62
5.0	69	2.04/2.02

36°3000K-CRI90

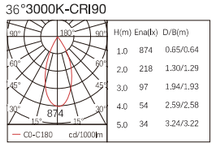

H(m)	Ena(lx)	D/B(m)
1.0	874	0.65/0.64
2.0	218	1.30/1.29
3.0	97	1.94/1.93
4.0	54	2.59/2.58
5.0	34	3.24/3.22

55°3000K-CRI90

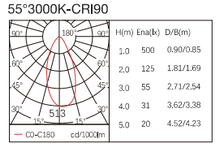

H(m)	Ena(lx)	D/B(m)
1.0	500	0.90/0.85
2.0	125	1.81/1.69
3.0	55	2.71/2.54
4.0	31	3.62/3.38
5.0	20	4.52/4.23





VANTAGE

Deep cover for anti-glare



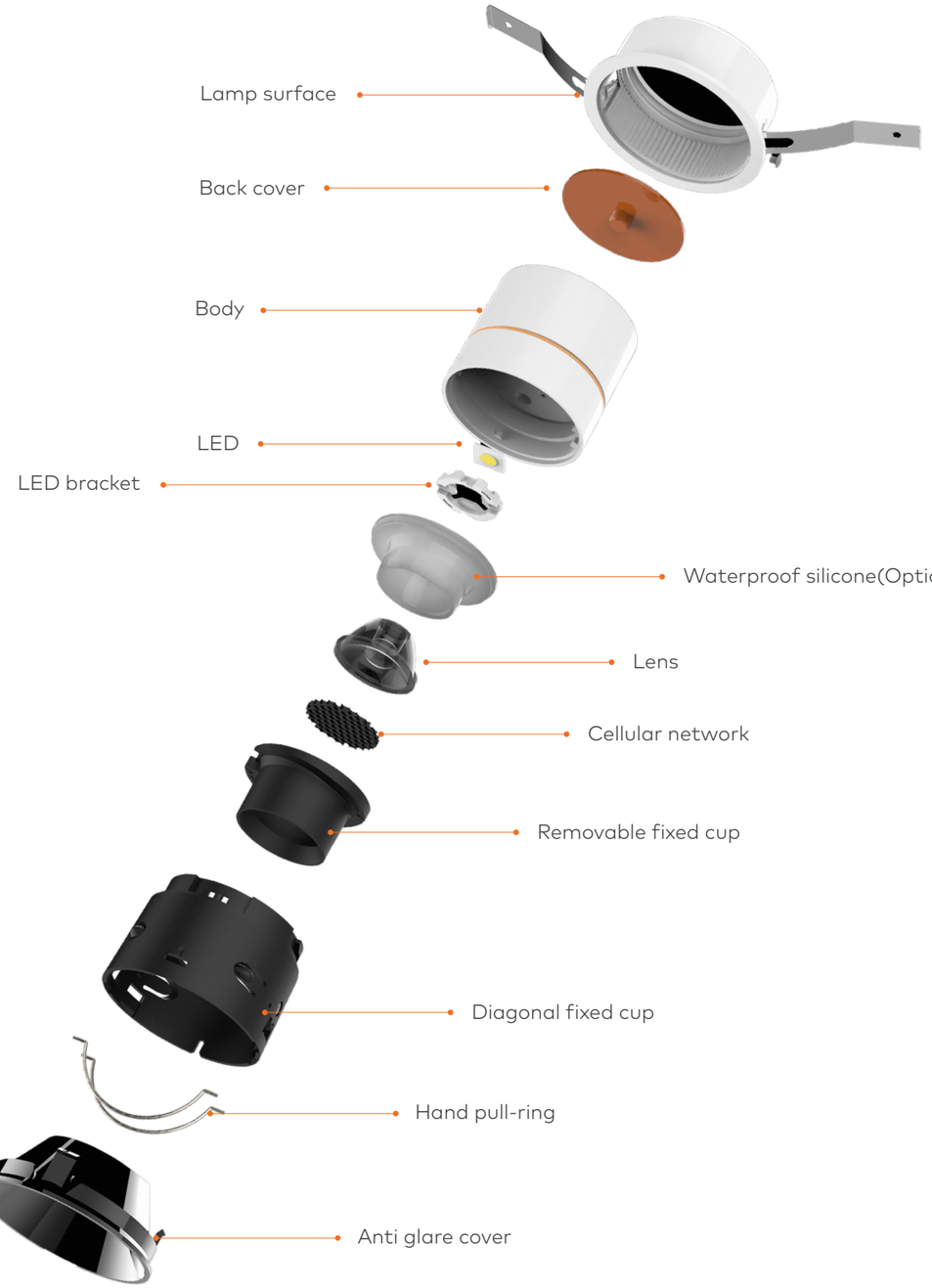



Vantage

ES2137 ES2138 ES2139

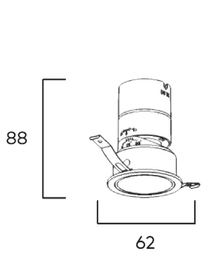

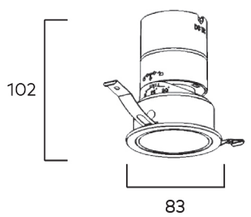

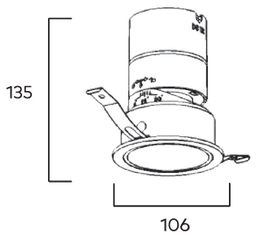

Specification

Wattage	LED Source	UGR	CRI	CCT	Input Voltage	Cut out	Driver	Size	Beam Angle
5W	Bridgelux	＜10	≥90	3000/4000/5700K	AC220-240V	Φ55	Lifud/eaglerise	Φ88*62	15/24/36/55°
8W(Max)	Bridgelux	＜10	≥90	3000/4000/5700K	AC220-240V	Φ55	Lifud/eaglerise	Φ88*62	15/24/36/55°
10W	Bridgelux	＜10	≥90	3000/4000/5700K	AC220-240V	Φ75	Lifud/eaglerise	Φ102*83	15/24/36/55°
15W(Max)	Bridgelux	＜10	≥90	3000/4000/5700K	AC220-240V	Φ75	Lifud/eaglerise	Φ102*83	15/24/36/55°
20W	Bridgelux	＜10	≥90	3000/4000/5700K	AC220-240V	Φ95	Lifud/eaglerise	Φ135*106	15/24/36/55°
24W(Max)	Bridgelux	＜10	≥90	3000/4000/5700K	AC220-240V	Φ95	Lifud/eaglerise	Φ135*106	15/24/36/55°



Vantage

ES2137-1 ES2138-1 ES2139-1

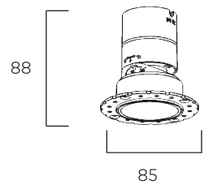

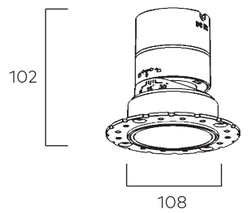

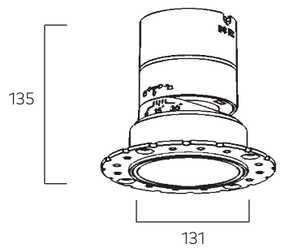

Specification

Wattage	LED Source	UGR	CRI	CCT	Input Voltage	Cut out	Driver	Size	Beam Angle
5W	Bridgelux	＜10	≥90	3000/4000/5700K	AC220-240V	Φ55*55	Lifud/eaglerise	Φ88*62	15/24/36/55°
8W(Max)	Bridgelux	＜10	≥90	3000/4000/5700K	AC220-240V	Φ55*55	Lifud/eaglerise	Φ88*62	15/24/36/55°
10W	Bridgelux	＜10	≥90	3000/4000/5700K	AC220-240V	Φ75*75	Lifud/eaglerise	Φ102*83	15/24/36/55°
15W(Max)	Bridgelux	＜10	≥90	3000/4000/5700K	AC220-240V	Φ75*75	Lifud/eaglerise	Φ102*83	15/24/36/55°
20W	Bridgelux	＜10	≥90	3000/4000/5700K	AC220-240V	Φ95*95	Lifud/eaglerise	Φ135*106	15/24/36/55°
24W(Max)	Bridgelux	＜10	≥90	3000/4000/5700K	AC220-240V	Φ95*95	Lifud/eaglerise	Φ135*106	15/24/36/55°





Vantage

ES2137-S ES2138-S ES2139-S

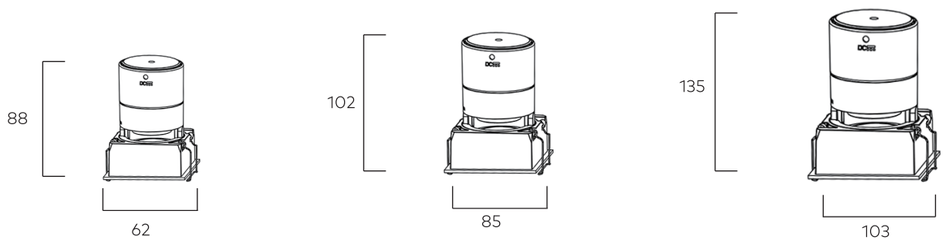

Specification

Wattage	LED Source	UGR	CRI	CCT	Input Voltage	Cut out	Driver	Size	Beam Angle
5W	Bridgelux	＜10	≥90	3000/4000/5700K	AC220-240V	Φ55*55	Lifud/eaglerise	Φ88*62	15/24/36/55°
8W(Max)	Bridgelux	＜10	≥90	3000/4000/5700K	AC220-240V	Φ55*55	Lifud/eaglerise	Φ88*62	15/24/36/55°
10W	Bridgelux	＜10	≥90	3000/4000/5700K	AC220-240V	Φ75*75	Lifud/eaglerise	Φ102*83	15/24/36/55°
15W(Max)	Bridgelux	＜10	≥90	3000/4000/5700K	AC220-240V	Φ75*75	Lifud/eaglerise	Φ102*83	15/24/36/55°
20W	Bridgelux	＜10	≥90	3000/4000/5700K	AC220-240V	Φ95*95	Lifud/eaglerise	Φ135*106	15/24/36/55°
24W(Max)	Bridgelux	＜10	≥90	3000/4000/5700K	AC220-240V	Φ95*95	Lifud/eaglerise	Φ135*106	15/24/36/55°





Vantage

ES2137-S1 ES2138-S2 ES2139-S3

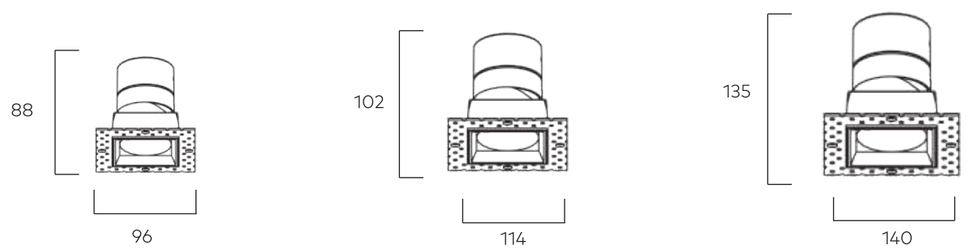

Specification

Wattage	LED Source	UGR	CRI	CCT	Input Voltage	Cut out	Driver	Size	Beam Angle
5W	Bridgelux	＜10	≥90	3000/4000/5700K	AC220-240V	Φ55*55	Lifud/eaglerise	Φ88*62	15/24/36/55°
8W(Max)	Bridgelux	＜10	≥90	3000/4000/5700K	AC220-240V	Φ55*55	Lifud/eaglerise	Φ88*62	15/24/36/55°
10W	Bridgelux	＜10	≥90	3000/4000/5700K	AC220-240V	Φ75*75	Lifud/eaglerise	Φ102*83	15/24/36/55°
15W(Max)	Bridgelux	＜10	≥90	3000/4000/5700K	AC220-240V	Φ75*75	Lifud/eaglerise	Φ102*83	15/24/36/55°
20W	Bridgelux	＜10	≥90	3000/4000/5700K	AC220-240V	Φ95*95	Lifud/eaglerise	Φ135*106	15/24/36/55°
24W(Max)	Bridgelux	＜10	≥90	3000/4000/5700K	AC220-240V	Φ95*95	Lifud/eaglerise	Φ135*106	15/24/36/55°





Vantage

ES2137-2 ES2138-2 ES2139-2

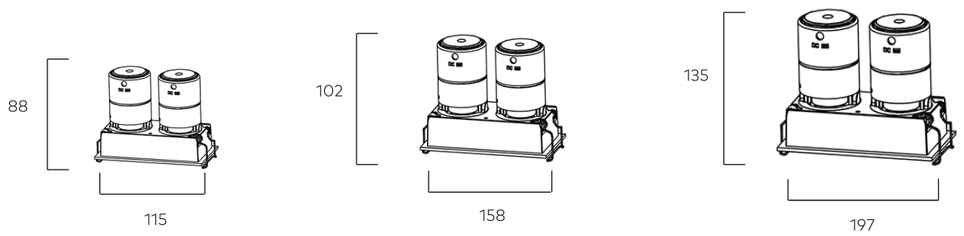

Specification

Wattage	LED Source	UGR	CRI	CCT	Input Voltage	Cut out	Driver	Size	Beam Angle
2*5W	Bridgelux	＜10	≥90	3000/4000/5700K	AC220-240V	Φ110*55	Lifud/eaglerise	Φ88*62	15/24/36/55°
2*8W(Max)	Bridgelux	＜10	≥90	3000/4000/5700K	AC220-240V	Φ110*55	Lifud/eaglerise	Φ88*62	15/24/36/55°
2*10W	Bridgelux	＜10	≥90	3000/4000/5700K	AC220-240V	Φ150*80	Lifud/eaglerise	Φ102*83	15/24/36/55°
2*15W(Max)	Bridgelux	＜10	≥90	3000/4000/5700K	AC220-240V	Φ150*80	Lifud/eaglerise	Φ102*83	15/24/36/55°
2*20W	Bridgelux	＜10	≥90	3000/4000/5700K	AC220-240V	Φ190*50	Lifud/eaglerise	Φ135*106	15/24/36/55°
2*24W(Max)	Bridgelux	＜10	≥90	3000/4000/5700K	AC220-240V	Φ190*50	Lifud/eaglerise	Φ135*106	15/24/36/55°



Vantage

ES2137-3 ES2138-3 ES2139-3

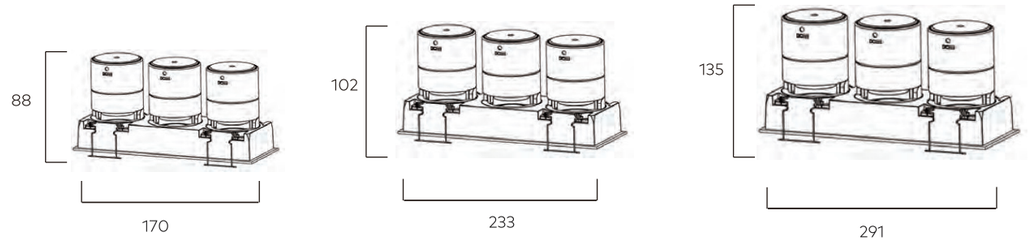

Specification

Wattage	LED Source	UGR	CRI	CCT	Input Voltage	Cut out	Driver	Size	Beam Angle
3*5W	Bridgelux	＜10	≥90	3000/4000/5700K	AC220-240V	Φ165*55	Lifud/eaglerise	Φ88*62	15/24/36/55°
3*8W(Max)	Bridgelux	＜10	≥90	3000/4000/5700K	AC220-240V	Φ165*55	Lifud/eaglerise	Φ88*62	15/24/36/55°
3*10W	Bridgelux	＜10	≥90	3000/4000/5700K	AC220-240V	Φ225*75	Lifud/eaglerise	Φ102*83	15/24/36/55°
3*15W(Max)	Bridgelux	＜10	≥90	3000/4000/5700K	AC220-240V	Φ225*75	Lifud/eaglerise	Φ102*83	15/24/36/55°
3*20W	Bridgelux	＜10	≥90	3000/4000/5700K	AC220-240V	Φ285*95	Lifud/eaglerise	Φ135*106	15/24/36/55°
3*24W(Max)	Bridgelux	＜10	≥90	3000/4000/5700K	AC220-240V	Φ285*95	Lifud/eaglerise	Φ135*106	15/24/36/55°



Emilux®
艾米纳斯照明



Taurus COB Spot light

ES2042 ES2046 ES2050



Specification

Wattage	LED Source	UGR	CRI	CCT	Input Voltage	Cut out	Driver	Size	Beam Angle
6W	Bridgelux	＜10	≥90	3000/4000/5700K	AC220-240V	Φ55	Lifud/eaglerise	Φ75*62	15/24/36/55°
7W(Max)	Bridgelux	＜10	≥90	3000/4000/5700K	AC220-240V	Φ55	Lifud/eaglerise	Φ75*62	15/24/36/55°
7W	Bridgelux	＜10	≥90	3000/4000/5700K	AC220-240V	Φ75	Lifud/eaglerise	Φ90*85	15/24/36/55°
15W(Max)	Bridgelux	＜10	≥90	3000/4000/5700K	AC220-240V	Φ75	Lifud/eaglerise	Φ90*85	15/24/36/55°
15W	Bridgelux	＜10	≥90	3000/4000/5700K	AC220-240V	Φ95	Lifud/eaglerise	Φ115*104	15/24/36/55°
24W(Max)	Bridgelux	＜10	≥90	3000/4000/5700K	AC220-240V	Φ95	Lifud/eaglerise	Φ115*104	15/24/36/55°





Taurus COB Spot light

ES2220 ES2221

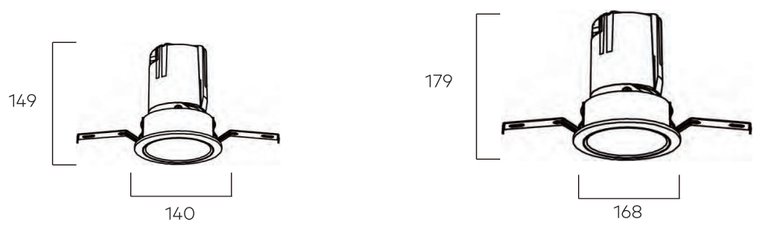

Specification

Wattage	LED Source	UGR	CRI	CCT	Input Voltage	Cut out	Driver	Size	Beam Angle
30W	Bridgelux	＜10	≥90	3000/4000/5700K	AC220-240V	Φ120	Lifud/eaglerise	149*140	15/24/36/55°
35W(Max)	Bridgelux	＜10	≥90	3000/4000/5700K	AC220-240V	Φ120	Lifud/eaglerise	149*140	15/24/36/55°
50W	Bridgelux	＜10	≥90	3000/4000/5700K	AC220-240V	Φ145	Lifud/eaglerise	168*179	15/24/36/55°
55W(Max)	Bridgelux	＜10	≥90	3000/4000/5700K	AC220-240V	Φ145	Lifud/eaglerise	168*179	15/24/36/55°



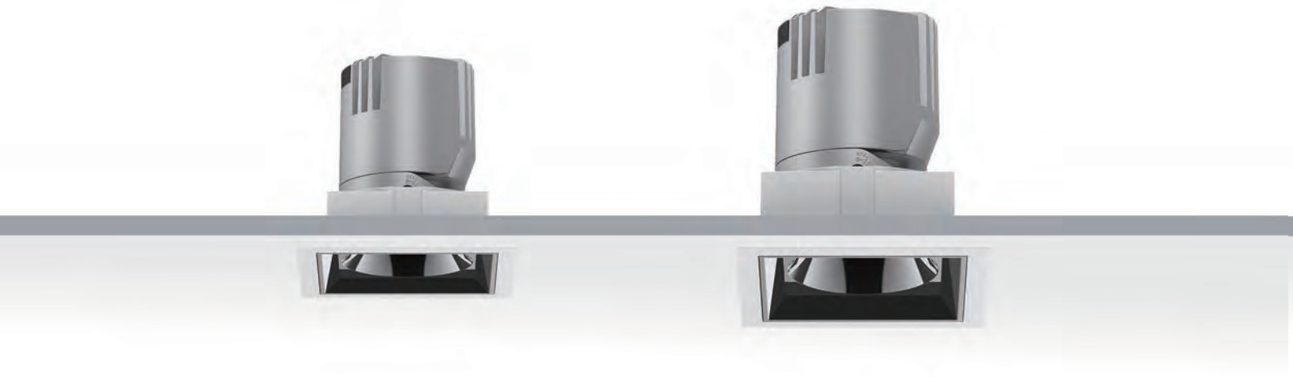

Taurus COB Spot light

ES2044 ES2048 ES2052

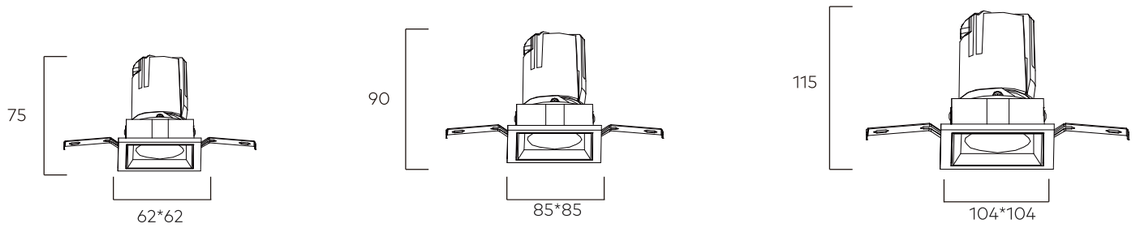

Specification

Wattage	LED Source	UGR	CRI	CCT	Input Voltage	Cut out	Driver	Size	Beam Angle
6W	Bridgelux	＜10	≥90	3000/4000/5700K	AC220-240V	Φ55*55	Lifud/eaglerise	62*62*75	15/24/36/55°
7W(Max)	Bridgelux	＜10	≥90	3000/4000/5700K	AC220-240V	Φ55*55	Lifud/eaglerise	62*62*75	15/24/36/55°
7W	Bridgelux	＜10	≥90	3000/4000/5700K	AC220-240V	Φ75*75	Lifud/eaglerise	85*85*89	15/24/36/55°
15W(Max)	Bridgelux	＜10	≥90	3000/4000/5700K	AC220-240V	Φ75*75	Lifud/eaglerise	85*85*89	15/24/36/55°
15W	Bridgelux	＜10	≥90	3000/4000/5700K	AC220-240V	Φ95*95	Lifud/eaglerise	104*104*115	15/24/36/55°
24W(Max)	Bridgelux	＜10	≥90	3000/4000/5700K	AC220-240V	Φ95*95	Lifud/eaglerise	104*104*115	15/24/36/55°



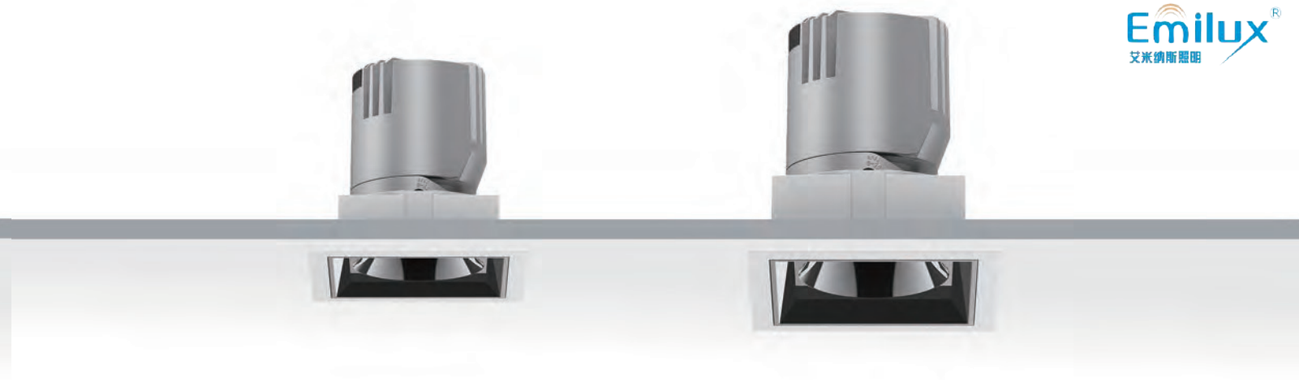

Taurus COB Spot light

ES2222 ES2223

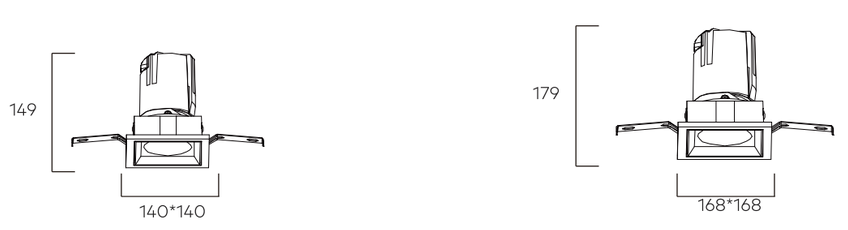

Specification

Wattage	LED Source	UGR	CRI	CCT	Input Voltage	Cut out	Driver	Size	Beam Angle
30W	Bridgelux	＜10	≥90	3000/4000/5700K	AC220-240V	120*120	Lifud/eaglerise	140*140*149	15/24/36/55°
35W(Max)	Bridgelux	＜10	≥90	3000/4000/5700K	AC220-240V	120*120	Lifud/eaglerise	140*140*149	15/24/36/55°
50W	Bridgelux	＜10	≥90	3000/4000/5700K	AC220-240V	145*145	Lifud/eaglerise	168*168*179	15/24/36/55°
55W(Max)	Bridgelux	＜10	≥90	3000/4000/5700K	AC220-240V	145*145	Lifud/eaglerise	168*168*179	15/24/36/55°





Taurus COB Spot light

ES2043 ES2047 ES2051

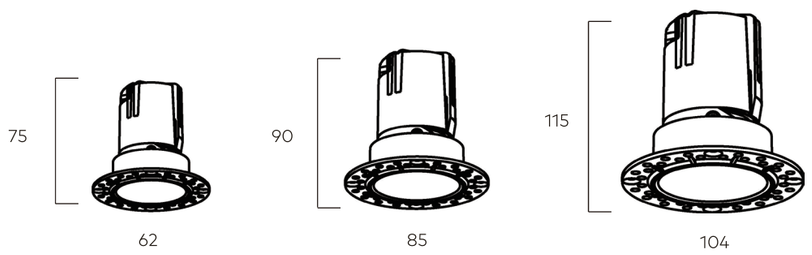

Specification

Wattage	LED Source	UGR	CRI	CCT	Input Voltage	Cut out	Driver	Size	Beam Angle
6W	Bridgelux	＜10	≥90	3000/4000/5700K	AC220-240V	Φ55	Lifud/eaglerise	75*62	15/24/36/55°
7W(Max)	Bridgelux	＜10	≥90	3000/4000/5700K	AC220-240V	Φ55	Lifud/eaglerise	75*62	15/24/36/55°
7W	Bridgelux	＜10	≥90	3000/4000/5700K	AC220-240V	Φ75	Lifud/eaglerise	90*85	15/24/36/55°
15W(Max)	Bridgelux	＜10	≥90	3000/4000/5700K	AC220-240V	Φ75	Lifud/eaglerise	90*85	15/24/36/55°
15W	Bridgelux	＜10	≥90	3000/4000/5700K	AC220-240V	Φ95	Lifud/eaglerise	115*104	15/24/36/55°
24W(Max)	Bridgelux	＜10	≥90	3000/4000/5700K	AC220-240V	Φ95*95	Lifud/eaglerise	115*104	15/24/36/55°





Taurus COB Spot light

ES2225 ES2226

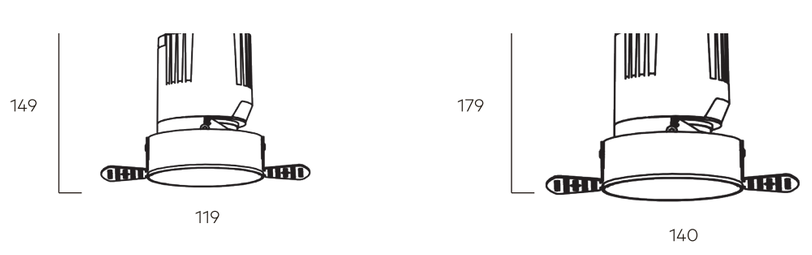

Specification

Wattage	LED Source	UGR	CRI	CCT	Input Voltage	Cut out	Driver	Size	Beam Angle
30W	Bridgelux	＜10	≥90	3000/4000/5700K	AC220-240V	Φ120	Lifud/eaglerise	119*149	15/24/36/55°
35W(Max)	Bridgelux	＜10	≥90	3000/4000/5700K	AC220-240V	Φ120	Lifud/eaglerise	119*149	15/24/36/55°
50W	Bridgelux	＜10	≥90	3000/4000/5700K	AC220-240V	Φ145	Lifud/eaglerise	140*179	15/24/36/55°
55W(Max)	Bridgelux	＜10	≥90	3000/4000/5700K	AC220-240V	Φ145	Lifud/eaglerise	140*179	15/24/36/55°



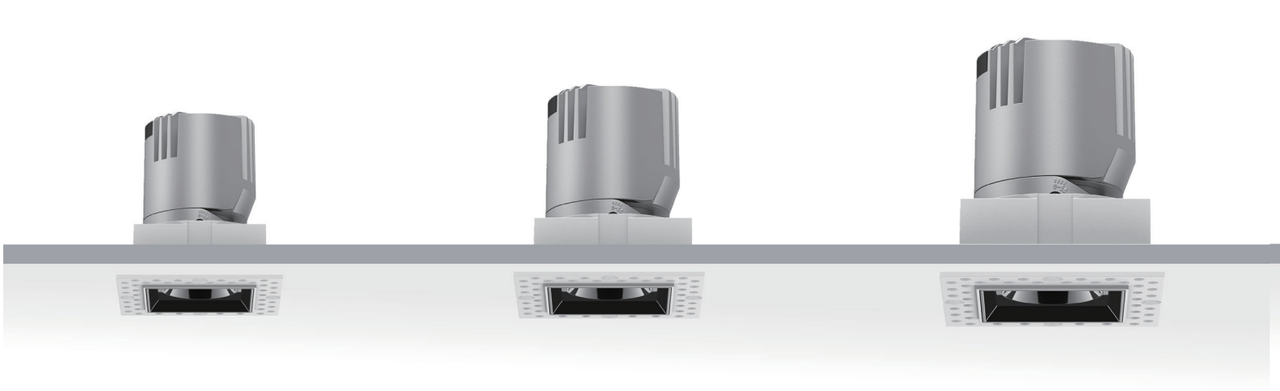

Taurus COB Spot light

ES2045 ES2049 ES2053

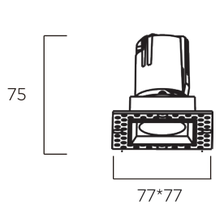

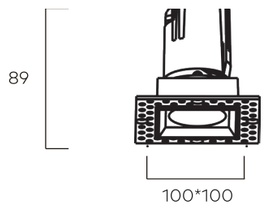

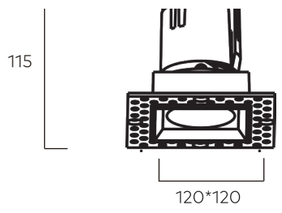

Specification

Wattage	LED Source	UGR	CRI	CCT	Input Voltage	Cut out	Driver	Size	Beam Angle
6W	Bridgelux	＜10	≥90	3000/4000/5700K	AC220-240V	Φ55*55	Lifud/eaglerise	77*77*75	15/24/36/55°
7W(Max)	Bridgelux	＜10	≥90	3000/4000/5700K	AC220-240V	Φ55*55	Lifud/eaglerise	77*77*75	15/24/36/55°
7W	Bridgelux	＜10	≥90	3000/4000/5700K	AC220-240V	Φ75*75	Lifud/eaglerise	100*100*89	15/24/36/55°
15W(Max)	Bridgelux	＜10	≥90	3000/4000/5700K	AC220-240V	Φ75*75	Lifud/eaglerise	100*100*89	15/24/36/55°
15W	Bridgelux	＜10	≥90	3000/4000/5700K	AC220-240V	Φ95*95	Lifud/eaglerise	120*120*115	15/24/36/55°
24W(Max)	Bridgelux	＜10	≥90	3000/4000/5700K	AC220-240V	Φ95*95	Lifud/eaglerise	120*120*115	15/24/36/55°



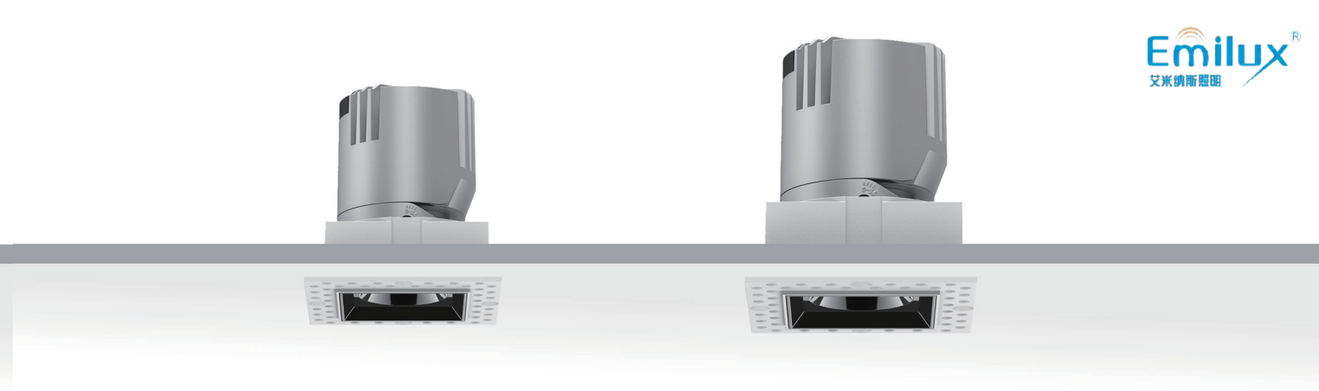

Taurus COB Spot light

ES2227 ES2228

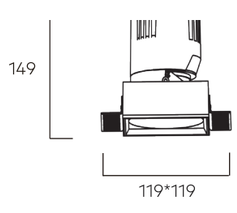

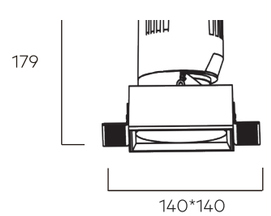

Specification

Wattage	LED Source	UGR	CRI	CCT	Input Voltage	Cut out	Driver	Size	Beam Angle
30W	Bridgelux	＜10	≥90	3000/4000/5700K	AC220-240V	120*120	Lifud/eaglerise	119*119*149	15/24/36/55°
35W(Max)	Bridgelux	＜10	≥90	3000/4000/5700K	AC220-240V	120*120	Lifud/eaglerise	119*119*149	15/24/36/55°
50W	Bridgelux	＜10	≥90	3000/4000/5700K	AC220-240V	145*145	Lifud/eaglerise	140*140*179	15/24/36/55°
55W(Max)	Bridgelux	＜10	≥90	3000/4000/5700K	AC220-240V	145*145	Lifud/eaglerise	140*140*179	15/24/36/55°





Taurus COB Spot light

ES2058 ES2060 ES2062

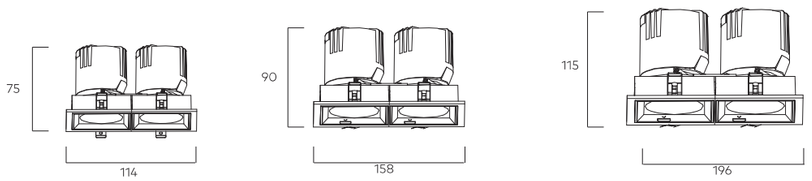

Specification

Wattage	LED Source	UGR	CRI	CCT	Input Voltage	Cut out	Driver	Size	Beam Angle
2*7W	Bridgelux	＜10	≥90	3000/4000/5700K	AC220-240V	Φ105*55	Lifud/eaglerise	114*62*76	15/24/36/55°
2*15W(Max)	Bridgelux	＜10	≥90	3000/4000/5700K	AC220-240V	Φ148*75	Lifud/eaglerise	158*90*85	15/24/36/55°
2*24W(Max)	Bridgelux	＜10	≥90	3000/4000/5700K	AC220-240V	Φ188*95	Lifud/eaglerise	196*116*92	15/24/36/55°





Taurus COB Spot light

ES2066 ES2068

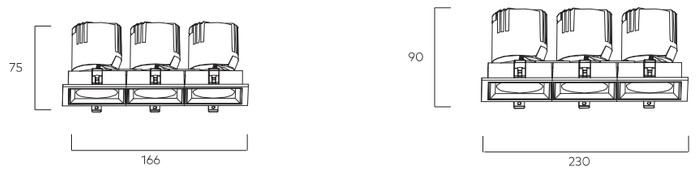

Specification

Wattage	LED Source	UGR	CRI	CCT	Input Voltage	Cut out	Driver	Size	Beam Angle
3*7W	Bridgelux	＜10	≥90	3000/4000/5700K	AC220-240V	Φ160*55	Lifud/eaglerise	166*62*76	15/24/36/55°
3*15W	Bridgelux	＜10	≥90	3000/4000/5700K	AC220-240V	Φ220*75	Lifud/eaglerise	230*85*90	15/24/36/55°



HIGH POWER SPOT LIGHTS SERIES

Heigh Power | Heigh Lumens | Deep Anti-glare



Emilux®
艾米纳斯照明

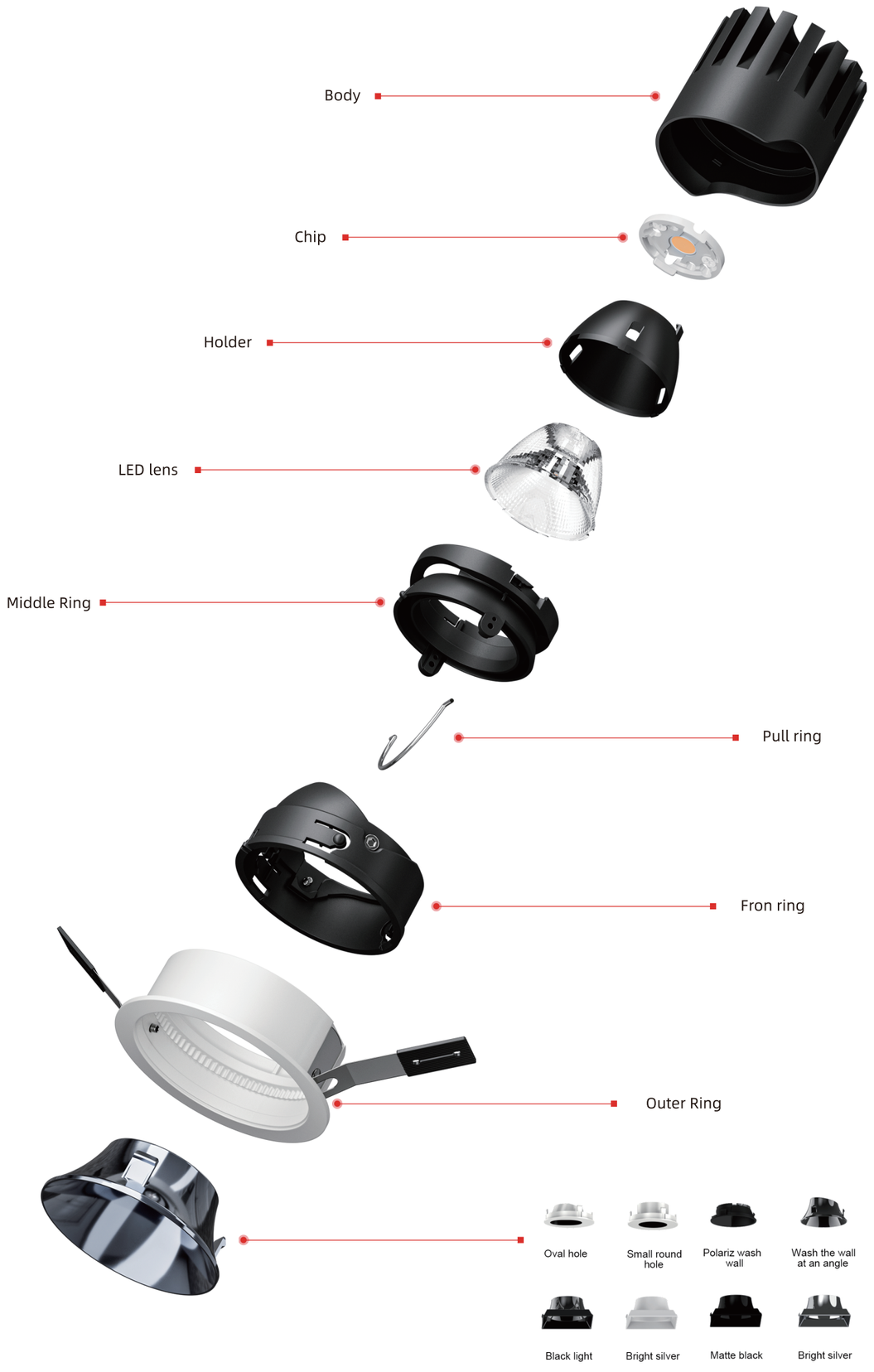

HIGH POWER SPOT LIGHTS SERIES



Specification

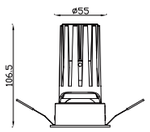

Model	Watt	Input Voltage	Chip	Size(mm)	Color	Beam Angle
EM-55R	10-12W	AC220-240V	020/1304/1507	62*106.5	WH+BK	15°24°36°50°



Specification

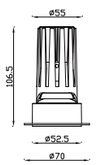

Model	Watt	Input Voltage	Chip	Size(mm)	Color	Beam Angle
EM-55RT	10-12W	AC220-240V	020/1304/1507	70*106.5	WH+BK	15°24°36°50°



Specification

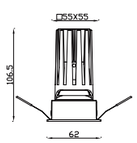

Model	Watt	Input Voltage	Chip	Size(mm)	Color	Beam Angle
EM-55S	10-12W	AC220-240V	020/1304/1507	62*62*106.5	WH+BK	15°24°36°50°

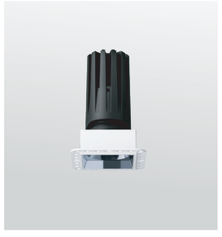

Specification

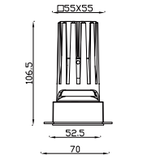

Model	Watt	Input Voltage	Chip	Size(mm)	Color	Beam Angle
EM-55ST	10-12W	AC220-240V	020/1304/1507	70*70*106.5	WH+BK	15°24°36°50°



Specification

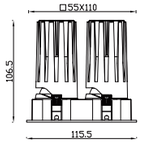

Model	Watt	Input Voltage	Chip	Size(mm)	Color	Beam Angle
EM-55SD	(10-12W) *2	AC220-240V	020/1304/1507	115.5*62*106.5	WH+BK	15°24°36°50°



Specification

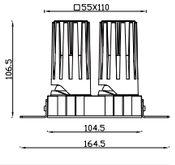

Model	Watt	Input Voltage	Chip	Size(mm)	Color	Beam Angle
EM-55SDT	(10-12W) *2	AC220-240V	020/1304/1507	164.5*52*106.5	WH+BK	15°24°36°50°



Specification

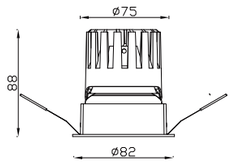

Model	Watt	Input Voltage	Chip	Size(mm)	Color	Beam Angle
EM-75R-15W	10-12W	AC220-240V	020/1304/1507	82*88.2	WH+BK	15°24°36°50°



Specification

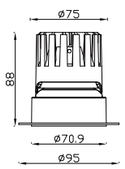

Model	Watt	Input Voltage	Chip	Size(mm)	Color	Beam Angle
EM-75RT-15W	10-12W	AC220-240V	020/1304/1507	95*87.5	WH+BK	15°24°36°50°



Specification

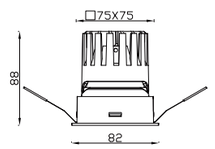

Model	Watt	Input Voltage	Chip	Size(mm)	Color	Beam Angle
EM-75S-15W	10-12W	AC220-240V	020/1304/1507	82*82*87.5	WH+BK	15°24°36°50°



Specification

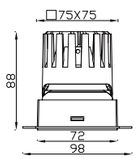

Model	Watt	Input Voltage	Chip	Size(mm)	Color	Beam Angle
EM-75ST-15W	10-12W	AC220-240V	020/1304/1507	98*98*87.5	WH+BK	15°24°36°50°



Specification

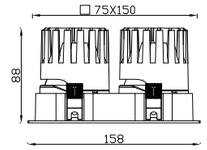

Model	Watt	Input Voltage	Chip	Size(mm)	Color	Beam Angle
EM-75SD-15W	(10-12W) *2	AC220-240V	020/1304/1507	158*86*87.5	WH+BK	15°24°36°50°



Specification

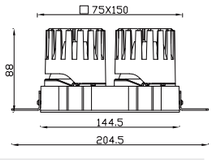

Model	Watt	Input Voltage	Chip	Size(mm)	Color	Beam Angle
EM-75SDT-15W	(10-12W) *2	AC220-240V	020/1304/1507	204.5*72*87.5	WH+BK	15°24°36°50°

HIGH POWER SPOT LIGHTS SERIES



Specification

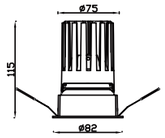

Model	Watt	Input Voltage	Chip	Size(mm)	Color	Beam Angle
EM-75R-20W	15-20W	AC220-240V	020/1304/1507	82*115	WH+BK	15°24°36°50°



Specification

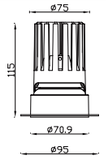

Model	Watt	Input Voltage	Chip	Size(mm)	Color	Beam Angle
EM-75RT-20W	15-20W	AC220-240V	020/1304/1507	95*115	WH+BK	15°24°36°50°

Specification

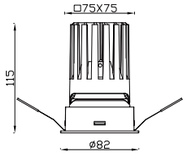

Model	Watt	Input Voltage	Chip	Size(mm)	Color	Beam Angle
EM-75S-20W	15-20W	AC220-240V	020/1304/1507	82*82*115	WH+BK	15°24°36°50°



Specification

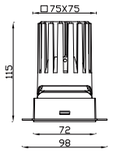

Model	Watt	Input Voltage	Chip	Size(mm)	Color	Beam Angle
EM-75ST-20W	15-20W	AC220-240V	020/1304/1507	98*98*115	WH+BK	15°24°36°50°



Specification

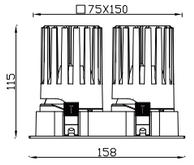

Model	Watt	Input Voltage	Chip	Size(mm)	Color	Beam Angle
EM-75SD-20W	(15-20W) *2	AC220-240V	020/1304/1507	158*86*115	WH+BK	15°24°36°50°



Specification

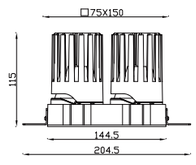

Model	Watt	Input Voltage	Chip	Size(mm)	Color	Beam Angle
EM-75SDT-20W	(15-20W) *2	AC220-240V	020/1304/1507	204.5*72*115	WH+BK	15°24°36°50°



Specification

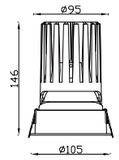

Model	Watt	Input Voltage	Chip	Size(mm)	Color	Beam Angle
EM-75R-20W	20-30W	AC220-240V	020/1304/1507	82*115	WH+BK	15°24°36°50°



Specification

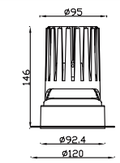

Model	Watt	Input Voltage	Chip	Size(mm)	Color	Beam Angle
EM-95RT	25-30W	AC220-240V	020/1304/1507	120*146	WH+BK	15°24°36°50°

Specification

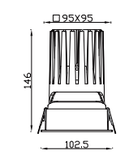

Model	Watt	Input Voltage	Chip	Size(mm)	Color	Beam Angle
EM-95S	25-30W	AC220-240V	020/1304/1507	102.5*102.5*146	WH+BK	15°24°36°50°



Specification

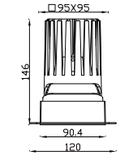

Model	Watt	Input Voltage	Chip	Size(mm)	Color	Beam Angle
EM-95ST	25-30W	AC220-240V	020/1304/1507	120*120*146	WH+BK	15°24°36°50°



Specification

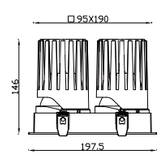

Model	Watt	Input Voltage	Chip	Size(mm)	Color	Beam Angle
EM-95SD	(25-30W) *2	AC220-240V	020/1304/1507	197.5*106.5*146	WH+BK	15°24°36°50°



Specification

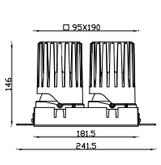

Model	Watt	Input Voltage	Chip	Size(mm)	Color	Beam Angle
EM-95SDT	(25-30W) *2	AC220-240V	020/1304/1507	241.5*90.5*146	WH+BK	15°24°36°50°



SOPHIA SERIES

Anti-glare
Multi-colours available
Color customisation supported

IP65

Beauty, more than one

Multi-coloured face rings ,The reflector is multi-color and can meet the needs of different occasionsThe reflector is precisely designed,plated and nano spray painted Comfortablelight type with high reflection efficiency and high efficiency



Pearl Black



Black



Silver



White



P 7563honey Gold



Pearl Black



P 3556



P 331















Heat sink
ADC12
ADC12 die-casting Aluminum

Middle ring
ADC12
ADC12 die-casting Aluminum

Integral outerring

ADC12 die-casting Aluminum,With nano coating, RAL9016 fine sand white ultra-thin powder



Waterproof joint

zinc alloy surface electroplating

LED Holder

LED LENS
PMMA
High light transmittance, PMMA acrylic

Double waterproof silicone rubber ring

1. Up to damp proof IP44 Silicone ring can replace optical accessories such as cellular network
2. It plays the role of fastening and buffering the middle ring and radiator.

Spring clips
Stainless nickel steel 201

Fixing screws
Stainless nickel steel 201

Plastic heat shrink tubing



Ultra-thin design









Four product sizes





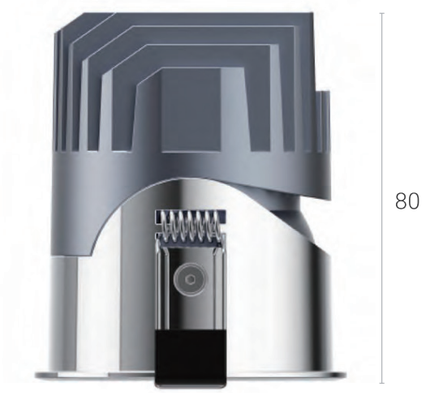



Optical lens and reflector cup can be switched



Integrated Frame



Reflector Cup

Lens



Reflector cover Frame



Reflector Cup

Lens



IP65
Waterproof

Not afraid of water/fog/oil/smokecan be used in the hotel, ballroom



SOPHIA

Lens and Reflective cup

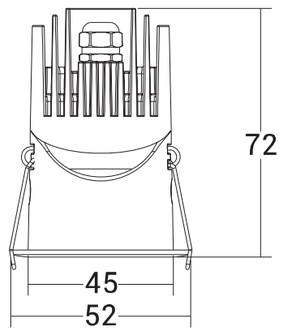



Ø45mm

Specification

Wattage	LED Source	UGR	CRI	CCT	Input Voltage	Cut out	Driver	Size	Beam Angle
6W	CREE	＜10	≥90	3000/4000/ 5700K	AC220-240V	Φ45	Lifud/eaglerise	52*72mm	15°/24°/36°/55°



Waterproof: IP65 (LENS)

Waterproof: IP40 (Reßector Cup)

LUMINUS CXM-6

Beam angle: 15° /24° /36° /55° (LENS)

Beam angle: 24° /38° (Reßector Cup)

Standard holder: CREE 1304

Optional holder: CREE 1306

Reflector cover:



Optional:







SOPHIA

Lens and Reflective cup

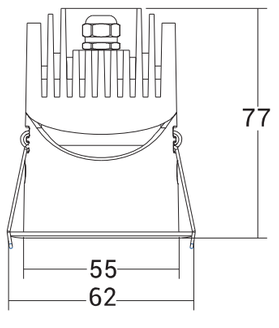



Ø55mm

Specification

Wattage	LED Source	UGR	CRI	CCT	Input Voltage	Cut out	Driver	Size	Beam Angle
8W	CREE	＜10	≥90	3000/4000/ 5700K	AC220-240V	Φ55	Lifud/eaglerise	62*77mm	15°/24°/36°/55°



Waterproof: IP65 (LENS)

Waterproof: IP40 (Reßector Cup)

LUMINUS CXM-6

Beam angle: 15° /24° /36° /55° (LENS)

Beam angle: 24° /38° (Reßector Cup)

Standard holder: CREE 1304

Optional holder: CREE 1306

Reflector cover:



Optional:







SOPHIA

Lens and Reflective cup

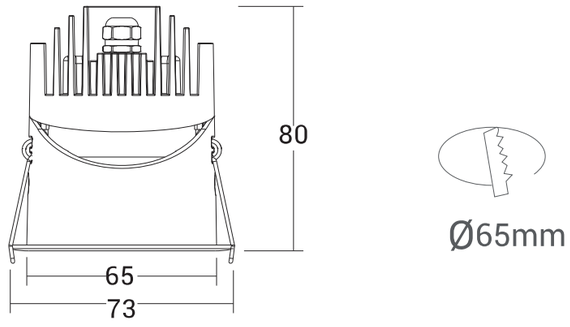

Ø65mm

Specification

Wattage	LED Source	UGR	CRI	CCT	Input Voltage	Cut out	Driver	Size	Beam Angle
10W	CREE	＜10	≥90	3000/4000/ 5700K	AC220-240V	Φ65	Lifud/eaglerise	73*80mm	15°/24°/36°/55°



Waterproof: IP65 (LENS)

Waterproof: IP40 (Reßector Cup)

LUMINUS CXM-6

Beam angle: 15° /24° /36° /55° (LENS)

Beam angle: 24° /38° (Reßector Cup)

Standard holder: CREE 1304

Optional holder: CREE 1306

Reflector cover:



Optional:





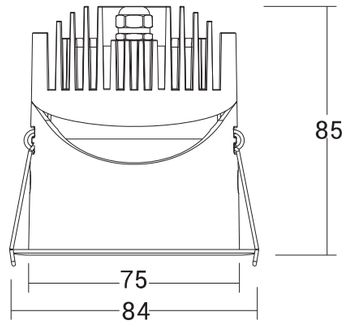



Ø75mm

Specification

Wattage	LED Source	UGR	CRI	CCT	Input Voltage	Cut out	Driver	Size	Beam Angle
12W	CREE	＜10	≥90	3000/4000/ 5700K	AC220-240V	Φ75	Lifud/eaglerise	84*85mm	15°/24°/36°/55°



Waterproof: IP65 (LENS)

Waterproof: IP40 (Reßector Cup)

LUMINUS CXM-6

Beam angle: 15° /24° /36° /55° (LENS)

Beam angle: 24° /38° (Reßector Cup)

Standard holder: CREE 1304

Optional holder: CREE 1306

Reflector cover:



Optional:







EM51019



EM51019A

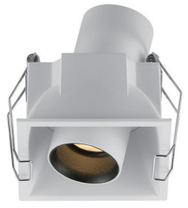

EM51020



EM51020A

EM51019/EM51019A/EM51020/EM51020A

Downlight

White Black

CE | 5 Years Warranty | AC 220-240V | IP 20 | UGR <19 | CRI >90 | CREE | CITIZEN

Features

- Miniature size with cutout of 46mm .
- Extensi ve collection features minimalism, functionality and versatility.
- 350° rotatable and 90° tiltable.
- Interchangeable decoration ring with choi ce of black, white and gold colours.

Specifications

- Dimming modes:Non-Dim, Phase, 1-10V,DALI
- Beam angle: 15°, 24°, 38°, 60°
- Physical: aluminium, powder coating
- AAccessories: secondary reflector plastic

Secondary Reflector



Balck



White

Light distribution

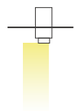

downlight

Order Options

8W								
Code	Size	Cut out	LED Voltage	LM	System W	CRI	CCT	Beam
EM51019	Φ66*80mm	60mm	36V	250lm	8W	90	3000K	15/24/38/60

8W								
Code	Size	Cut out	LED Voltage	LM	System W	CRI	CCT	Beam
EM51019A	Φ85*80mm	45mm	36V	250lm	8W	90	3000K	15/24/38/60

8W								
Code	Size	Cut out	LED Voltage	LM	System W	CRI	CCT	Beam
EM51020	Φ71*71*76mm	65*65mm	36V	250lm	8W	90	3000K	15/24/38/60

8W								
Code	Size	Cut out	LED Voltage	LM	System W	CRI	CCT	Beam
EM51020A	Φ71*71*76mm	65*65mm	36V	250lm	8W	90	3000K	15/24/38/60

Star Shine Light

ES2483/ES2484/ES2485/ES2486/ES2487/ES2488





Size



ES2483



ES2484



ES2485



ES2486



ES2487



ES2488

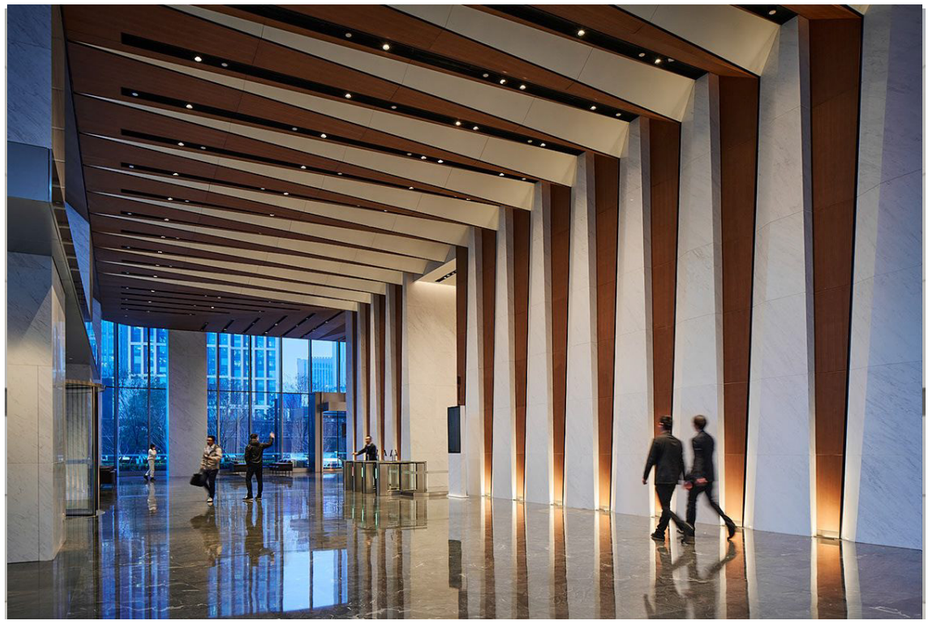

Specification

Model No	Wattage	Input Voltage	LED source	CRI	CCT	Size	Cut out	Beam
ES2483	25W	AC220-240V	CREE 1507	≥90	3000K/4000K/ 5000K	Φ85*H100	Φ75	15/24/36°
ES2484	30W	AC220-240V	CREE 1507	≥90	3000K/4000K/ 5000K	Φ105*H105	Φ95	15/24/36°
ES2485	40W	AC220-240V	CREE 1816	≥90	3000K/4000K/ 5000K	Φ122*H105	Φ115	15/24/36°
ES2486	25W	AC220-240V	CREE 1507	≥90	3000K/4000K/ 5000K	Φ75*75*H100	Φ75*75	15/24/36°
ES2487	30W	AC220-240V	CREE 1507	≥90	3000K/4000K/ 5000K	Φ105*105*H105	Φ95*95	15/24/36°
ES2488	40W	AC220-240V	CREE 1816	≥90	3000K/4000K/ 5000K	Φ115*115*H105	Φ122*122	15/24/36°

CE · 5 Years Warranty · AC 220-240V · IP 20 · UGR <19 · CRI >90 · CREE

Star Shine Light

ES2489/ES2490/ES2491/ES2492/ES2493/ES2494







Size

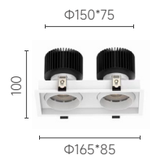

● ES2489



● ES2490



● ES2491

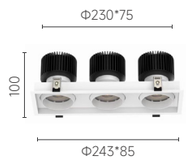

● ES2492



● ES2493

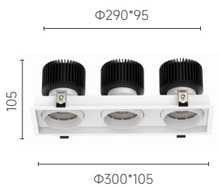

● ES2494

Specification

Model No	Wattage	Input Voltage	LED source	CRI	CCT	Size	Cut out	Beam
ES2489	25W*2	AC220-240V	CREE 1507	≥90	3000K/4000K/5000K	Φ165*85*H100	Φ150*75	15/24/36°
ES2490	30W*2	AC220-240V	CREE 1507	≥90	3000K/4000K/5000K	Φ203*105*H105	Φ190*95	15/24/36°
ES2491	40W*2	AC220-240V	CREE 1919	≥90	3000K/4000K/5000K	Φ240*122*H105	Φ225*115	15/24/36°
ES2492	25W*3	AC220-240V	CREE 1507	≥90	3000K/4000K/5000K	Φ243*85*H100	Φ230*75	15/24/36°
ES2493	30W*3	AC220-240V	CREE 1507	≥90	3000K/4000K/5000K	Φ300*105*H105	Φ290*95	15/24/36°
ES2494	40W*3	AC220-240V	CREE 1919	≥90	3000K/4000K/5000K	Φ345*115*H105	Φ360*122	15/24/36°

CE · 5 Years Warranty · AC 220-240V · IP 20 · UGR <19 · CRI >90 · CREE

COB Anti Dizziness Down Light

- Double anti dazzle

- Deep tube optical hidden light design increases the distance between the light source and the luminous port, and effectively absorbs light

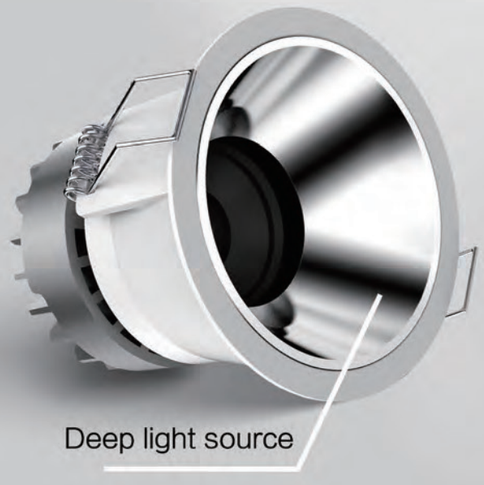

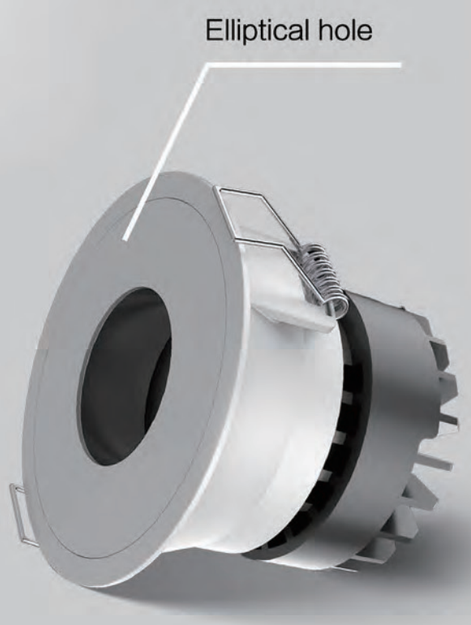

- Matching with anti glare cup and eye protection lens, it is healthy and eye protective

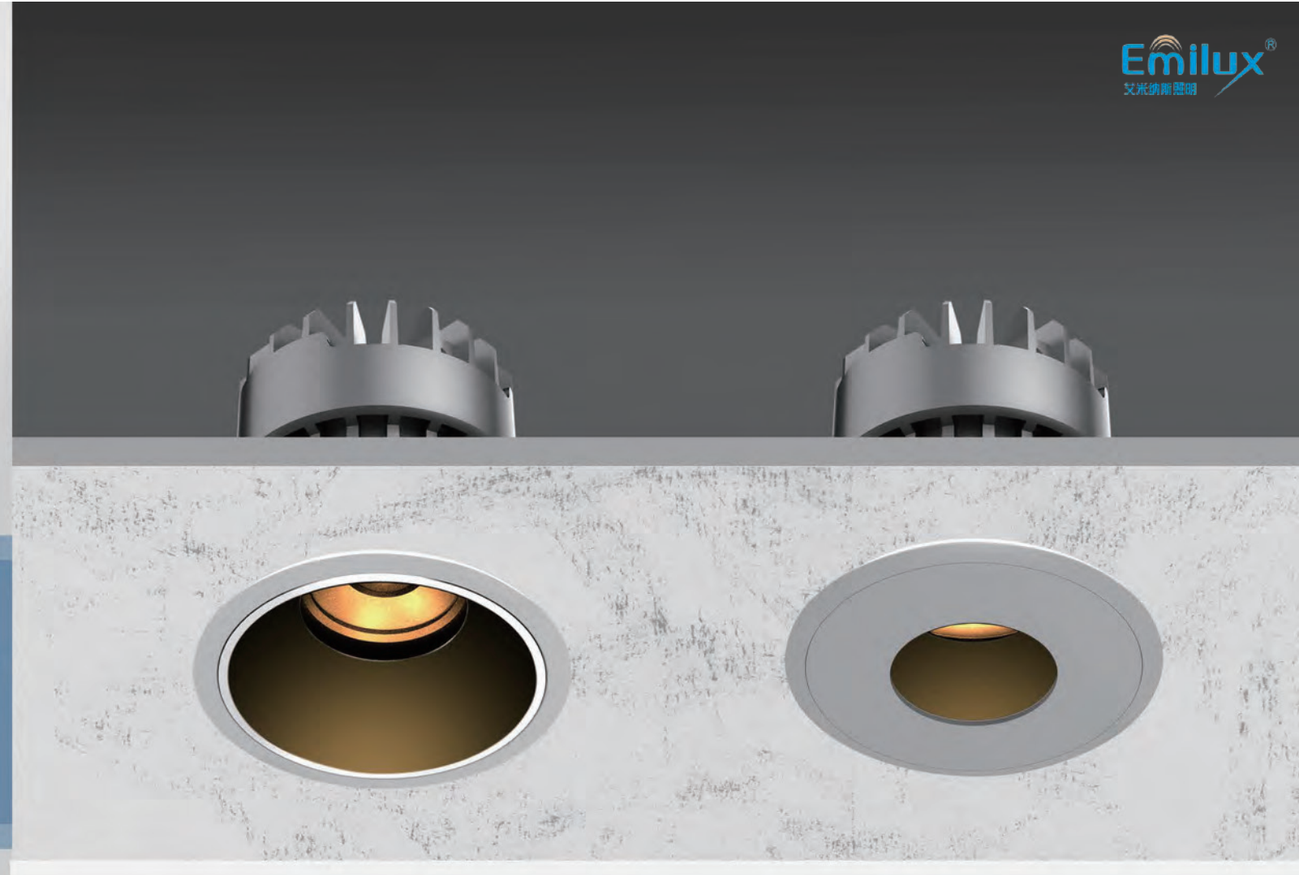



Warm
3000K

Warm white
3500K

Neutral
4000K

White
5000K



ROMA Seiries

ES5015 ES5016

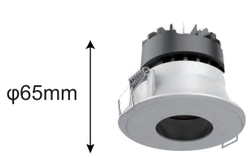

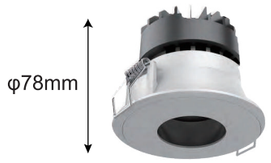

Specification

Wattage	LED Source	UGR	CRI	CCT	Input Voltage	Cut out	Driver	Size	Beam Angle
7W	CREE	＜10	≥90	3000/4000/ 5700K	AC220-240V	Φ75	Lifud/eaglerise	83*65mm	15°/24°/36°/55°
10W	CREE	＜10	≥90	3000/4000/ 5700K	AC220-240V	Φ75	Lifud/eaglerise	83*78mm	15°/24°/36°/55°



Waterproof: IP40

Beam angle: 15° /24° /36° /55°

Reflector cover:



Optional:







ROMA Seiries

ES5017 ES5018

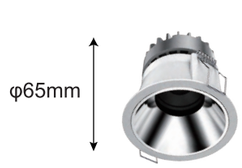

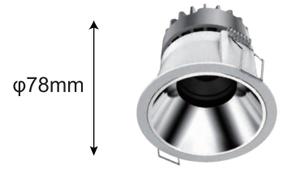

Specification

Wattage	LED Source	UGR	CRI	CCT	Input Voltage	Cut out	Driver	Size	Beam Angle
7W	CREE	＜10	≥90	3000/4000/ 5700K	AC220-240V	Φ75	Lifud/eaglerise	83*65mm	15°/24°/36°/55°
10W	CREE	＜10	≥90	3000/4000/ 5700K	AC220-240V	Φ75	Lifud/eaglerise	83*78mm	15°/24°/36°/55°



Waterproof: IP40

Beam angle: 15° /24° /36° /55°

Reflector cover:



Optional:







Dawn Series

Wattage:5W/7W/10W

Cut out:Φ55/Φ65/Φ75

Beam Angle:15D/24D/36D





ROMA Seiries

ES5026 ES5027 ES2028

Specification

Wattage	LED Source	UGR	CRI	CCT	Input Voltage	Cut out	Driver	Size	Beam Angle
5W	CREE	＜10	≥90	3000/4000/ 5000K	AC220-240V	Φ55	Lifud/eaglerise	60*37mm	15°/24°/36°/55°
7W	CREE	＜10	≥90	3000/4000/ 5000K	AC220-240V	Φ65	Lifud/eaglerise	70*45mm	15°/24°/36°/55°
10W	CREE	＜10	≥90	3000/4000/ 5000K	AC220-240V	Φ75	Lifud/eaglerise	80*45mm	15°/24°/36°/55°

IP44 Φ55-75 Ra >90 DIM PUSH 230V DALI 2 230V PROLIGHT LED Bridgelux LED 3 SDCM

Waterproof: IP40

Beam angle: 15° /24° /36° /55°

Reflector cover:

Optional:

IP40





Receseed Spot Lights

- Honeycomb anti-glare
- CRI 93 Rich color lighting
- Deep light source anti glare design
- Humanized heat dissipation with good heat dissipation performance





Virage Series

ES6001 ES6006 ES6011

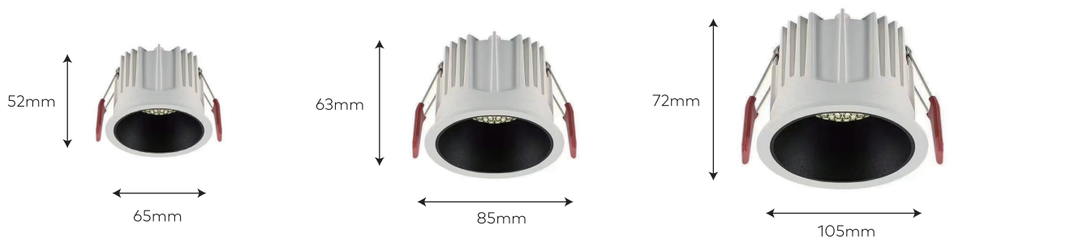

Specification

Wattage	LED Source	UGR	CRI	CCT	Input Voltage	Cut out	Driver	Size	Beam Angle
7W	Bridgelux	＜10	≥90	3000/4000/ 5000K	AC220-240V	Φ55	Lifud/eaglerise	52*55	15°/24°/36°/55°
12W	Bridgelux	＜10	≥90	3000/4000/ 5000K	AC220-240V	Φ75	Lifud/eaglerise	85*63	15°/24°/36°/55°
20W	Bridgelux	＜10	≥90	3000/4000/ 5000K	AC220-240V	Φ95	Lifud/eaglerise	105*77	15°/24°/36°/55°





Virage Series

ES6002 ES6007 ES6012

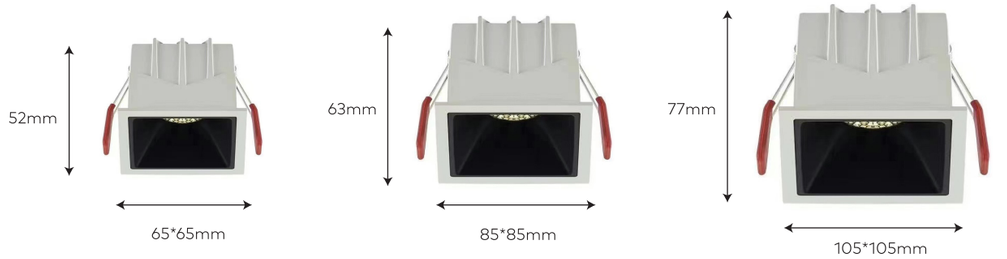

Specification

Wattage	LED Source	UGR	CRI	CCT	Input Voltage	Cut out	Driver	Size	Beam Angle
7W	Bridgelux	＜10	≥90	3000/4000/ 5700K	AC220-240V	Φ55*55	Lifud/eaglerise	52*65*65	15°/24°/36°/55°
12W	Bridgelux	＜10	≥90	3000/4000/ 5700K	AC220-240V	Φ75*75	Lifud/eaglerise	63*85*85	15°/24°/36°/55°
20W	Bridgelux	＜10	≥90	3000/4000/ 5700K	AC220-240V	Φ95*95	Lifud/eaglerise	77*105*105	15°/24°/36°/55°





Virage Series

ES6003 ES6008 ES6013

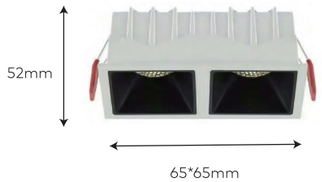

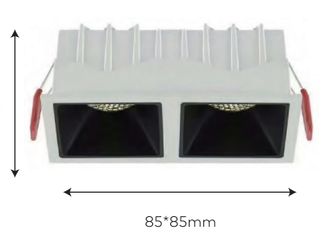

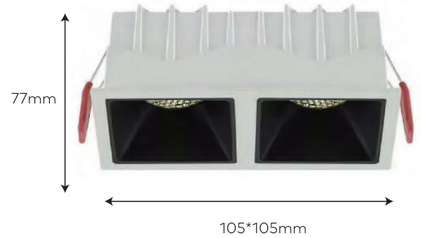

Specification

Wattage	LED Source	UGR	CRI	CCT	Input Voltage	Cut out	Driver	Size	Beam Angle
2*7W	Bridgelux	＜10	≥90	3000/4000/5700K	AC220-240V	Φ55*115	Lifud/eaglerise	65*125*52	15°/24°/36°/55°
2*12W	Bridgelux	＜10	≥90	3000/4000/5700K	AC220-240V	Φ75*160	Lifud/eaglerise	85*167*63	15°/24°/36°/55°
2*20W	Bridgelux	＜10	≥90	3000/4000/5700K	AC220-240V	Φ95*195	Lifud/eaglerise	105*208*77	15°/24°/36°/55°





Virage Series

ES6004 ES6009

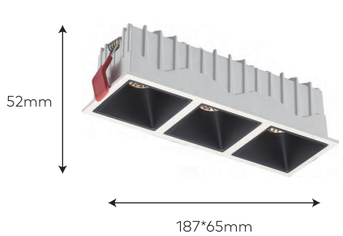

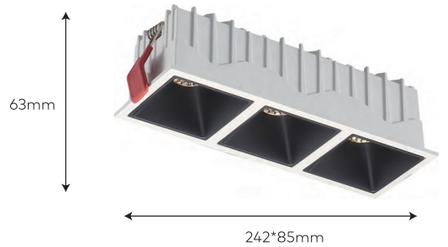

Specification

Wattage	LED Source	UGR	CRI	CCT	Input Voltage	Cut out	Driver	Size	Beam Angle
3*7W	Bridgelux	＜10	≥90	3000/4000/5700K	AC220-240V	Φ55*175	Lifud/eaglerise	52*187*65	15°/24°/36°/55°
3*12W	Bridgelux	＜10	≥90	3000/4000/5700K	AC220-240V	Φ75*235	Lifud/eaglerise	63*242*85	15°/24°/36°/55°



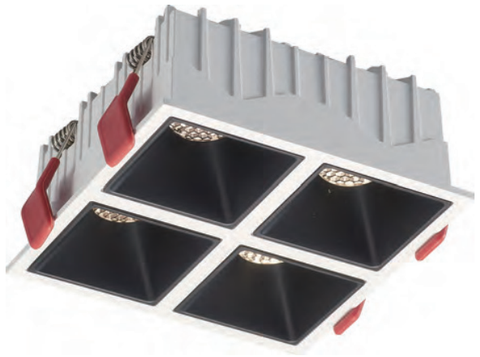

Virage Series

ES6005 ES6010

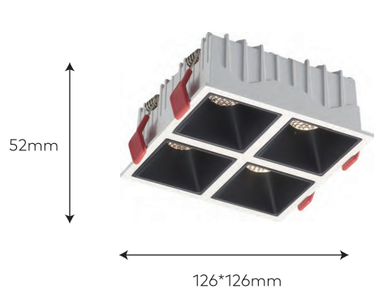

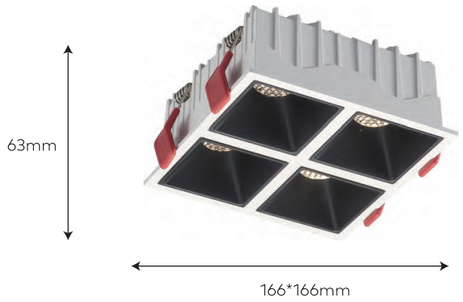

Specification

Wattage	LED Source	UGR	CRI	CCT	Input Voltage	Cut out	Driver	Size	Beam Angle
4*7W	Bridgelux	＜10	≥90	3000/4000/5700K	AC220-240V	Φ55*120	Lifud/eaglerise	126*126*52	15°/24°/36°/55°
4*12W	Bridgelux	＜10	≥90	3000/4000/5700K	AC220-240V	Φ95*160	Lifud/eaglerise	166*166*63	15°/24°/36°/55°





Boxster Series

ES6014 ES6015 ES6021

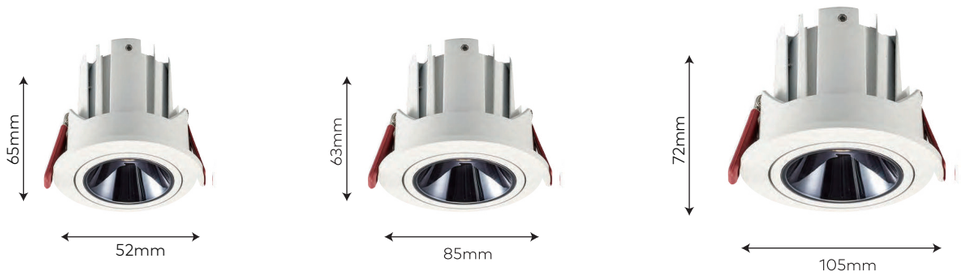

Specification

Wattage	LED Source	UGR	CRI	CCT	Input Voltage	Cut out	Driver	Size	Beam Angle
7W	Bridgelux	＜10	≥90	3000/4000/ 5000K	AC220-240V	Φ55	Lifud/eaglerise	52*65	15°/24°/36°/55°
10W	Bridgelux	＜10	≥90	3000/4000/ 5000K	AC220-240V	Φ75	Lifud/eaglerise	85*63	15°/24°/36°/55°
18W	Bridgelux	＜10	≥90	3000/4000/ 5000K	AC220-240V	Φ95	Lifud/eaglerise	105*72	15°/24°/36°/55°





Boxster Series

ES6016 ES6017 ES6022

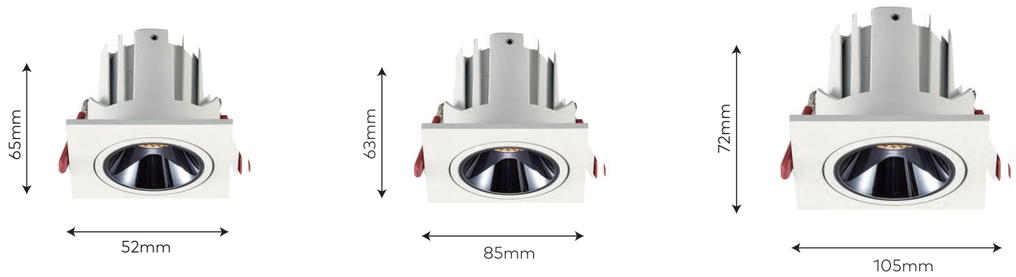

Specification

Wattage	LED Source	UGR	CRI	CCT	Input Voltage	Cut out	Driver	Size	Beam Angle
7W	Bridgelux	＜10	≥90	3000/4000/ 5000K	AC220-240V	Φ55	Lifud/eaglerise	52*65	15°/24°/36°/55°
10W	Bridgelux	＜10	≥90	3000/4000/ 5000K	AC220-240V	Φ75	Lifud/eaglerise	85*63	15°/24°/36°/55°
18W	Bridgelux	＜10	≥90	3000/4000/ 5000K	AC220-240V	Φ95	Lifud/eaglerise	105*72	15°/24°/36°/55°





Boxster Series

ES6018 ES6019 ES6023



● ES6018



● ES6019



● ES6023

Specification

Wattage	LED Source	UGR	CRI	CCT	Input Voltage	Cut out	Driver	Size	Beam Angle
2*7W	Bridgelux	＜10	≥90	3000/4000/5000K	AC220-240V	Φ55*101	Lifud/eaglerise	104*65	15°/24°/36°/55°
2*10W	Bridgelux	＜10	≥90	3000/4000/5000K	AC220-240V	Φ75*166	Lifud/eaglerise	170*63	15°/24°/36°/55°
2*18W	Bridgelux	＜10	≥90	3000/4000/5000K	AC220-240V	Φ95*206	Lifud/eaglerise	210*72	15°/24°/36°/55°



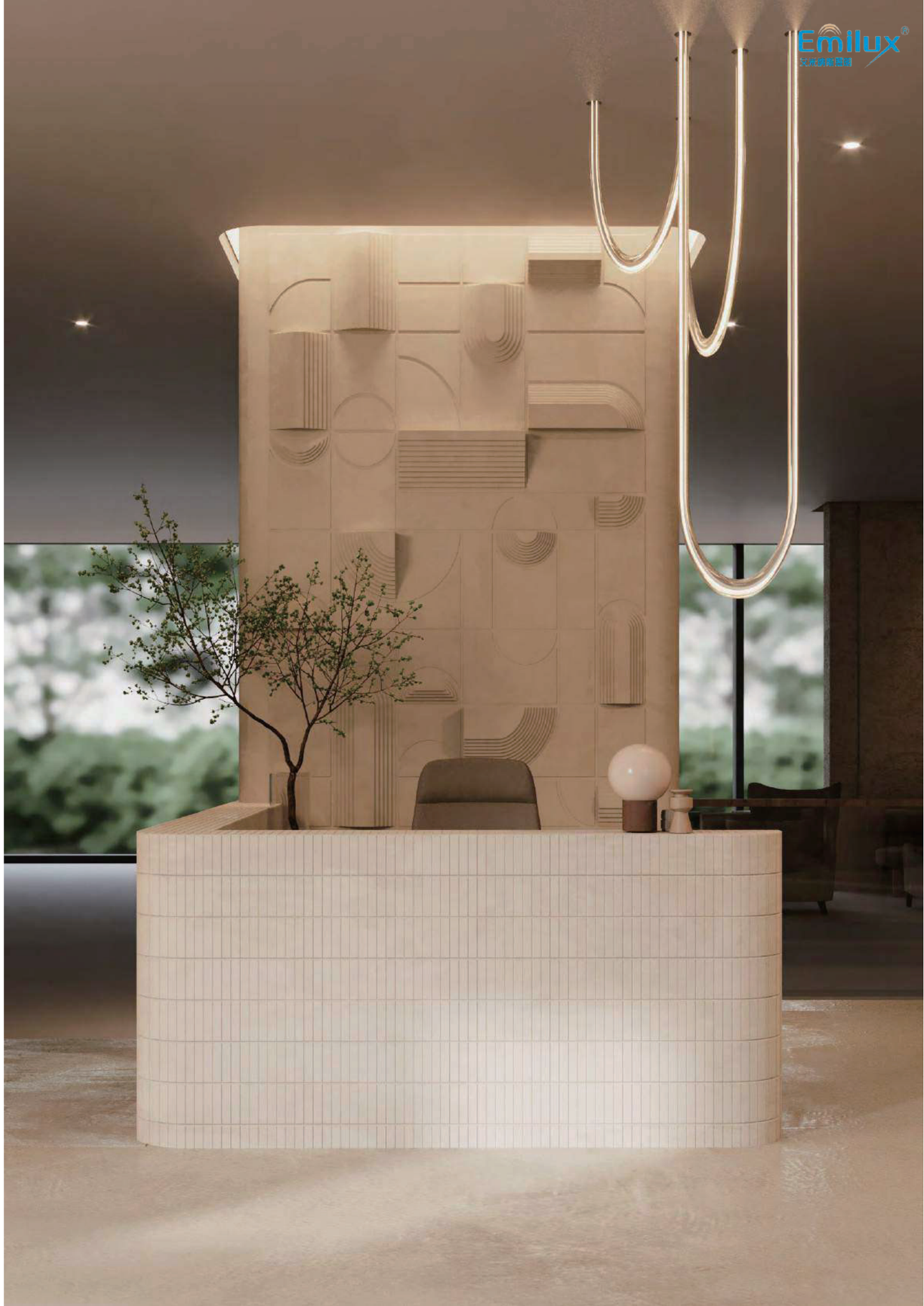



Urban Series

ES5004 ES5005 ES5006

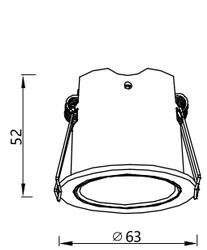

Φ55

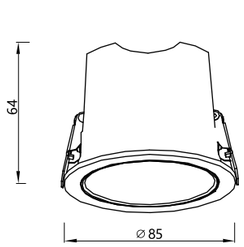

Φ75

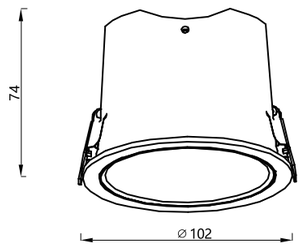

Φ90

Specification

Wattage	LED Source	UGR	CRI	CCT	Input Voltage	Cut out	Driver	Size	Beam Angle
7W	Bridgelux	＜10	≥90	2700/3000/ 4000/5000K	AC220-240V	Φ55	Lifud/eaglerise	63*52mm	15°/24°/36°/55°
10W	Bridgelux	＜10	≥90	2700/3000/ 4000/5000K	AC220-240V	Φ75	Lifud/eaglerise	85*64mm	15°/24°/36°/55°
18W	Bridgelux	＜10	≥90	2700/3000/ 4000/5000K	AC220-240V	Φ95	Lifud/eaglerise	102*74mm	15°/24°/36°/55°





Urban Series

ES5007 ES5008 ES5009

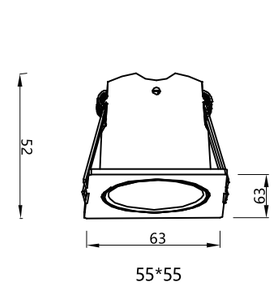

55*55

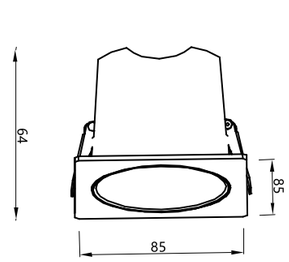

75*75

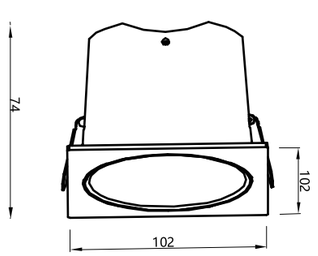

90*90

Specification

Wattage	LED Source	UGR	CRI	CCT	Input Voltage	Cut out	Driver	Size	Beam Angle
7W	Bridgelux	＜10	≥90	2700/3000/ 4000/5000K	AC220-240V	Φ55*55	Lifud/eaglerise	63*63*52mm	15°/24°/36°/55°
10W	Bridgelux	＜10	≥90	2700/3000/ 4000/5000K	AC220-240V	Φ75*75	Lifud/eaglerise	85*85*64mm	15°/24°/36°/55°
18W	Bridgelux	＜10	≥90	2700/3000/ 4000/5000K	AC220-240V	Φ95*95	Lifud/eaglerise	102*102*74mm	15°/24°/36°/55°





Urban Series

ES5010 ES5011 ES5012

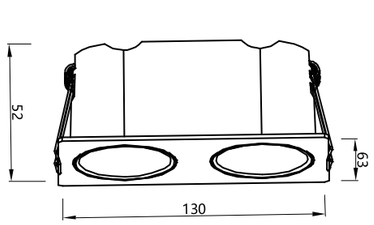

120*55

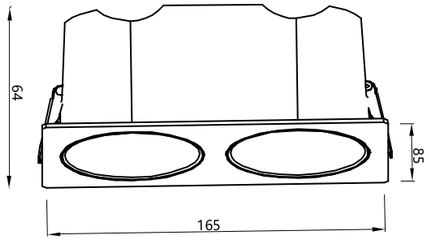

150*75

Specification

Wattage	LED Source	UGR	CRI	CCT	Input Voltage	Cut out	Driver	Size	Beam Angle
2*6W	Bridgelux	＜10	≥90	2700/3000/ 4000/5000K	AC220-240V	Φ55*120	Lifud/eaglerise	52*63*130	15°/24°/36°/55°
2*10W	Bridgelux	＜10	≥90	2700/3000/ 4000/5000K	AC220-240V	Φ75*150	Lifud/eaglerise	64*85*165	15°/24°/36°/55°
2*15W	Bridgelux	＜10	≥90	2700/3000/ 4000/5000K	AC220-240V	Φ90*205	Lifud/eaglerise	74*102*220	15°/24°/36°/55°



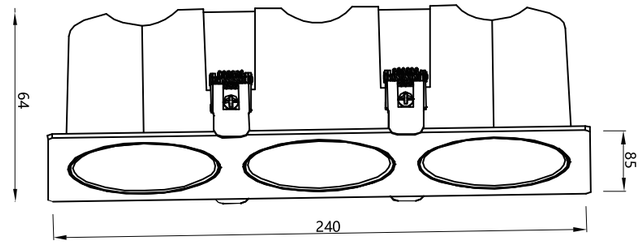

230*75

Specification

Wattage	LED Source	UGR	CRI	CCT	Input Voltage	Cut out	Driver	Size	Beam Angle
3*6W	Bridgelux	＜10	≥90	2700/3000/ 4000/5000K	AC220-240V	55*175	Lifud/eaglerise	52*63*185	15°/24°/36°/55°
3*10W	Bridgelux	＜10	≥90	2700/3000/ 4000/5000K	AC220-240V	75*230	Lifud/eaglerise	64*85*240	15°/24°/36°/55°





10% Intensity
1800K



50% Intensity
2500K



100% Intensity
3000K

DIM-TO-WARM TECHNOLOGY REVIEW

Bright, crisp and clear lighting is usually desired but not all the time, particularly at a certain locations where different light levels are required accordingly based on different color temperatures. It's known that normal LED light fixture keep their color temperatures unchanged when it's dimmed, so some lighting designers usually go with incandescent and halogen lights that support smooth and natural dimming from white color to a warmer color. However, such move is also taken by compromising the energy use and operating

PARAMETERS

Photo	Name	Model	Power	CCT	Size	Cutout	Color	Beam angel
	Dim to warm LED light	EM55-Round	5-7W	1800-3000K	63*H52	55	White	15° 24° 38° 55° 80
	Dim to warm LED light	EM55-Square	5-7W	1800-3000K	63*63*52	55*55	White	15° 24° 38° 55° 80
	Dim to warm LED light	EM55-Square Two- heads	(5-7W)*2	1800-3000K	130*63*52	120*55	White	15° 24° 38° 55° 80
	Dim to warm LED light	EM55-Square Three- heads	(5-7W)*3	1800-3000K	185*63*52	175*55	White	15° 24° 38° 55° 80



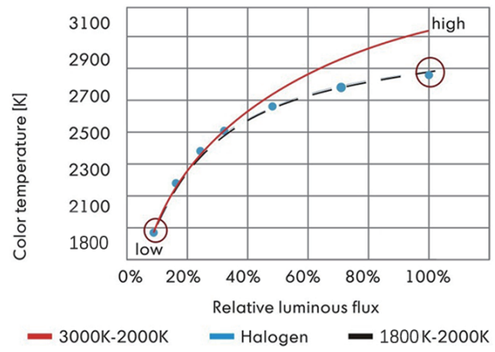



Receseed Spot Lights



EM-95Y

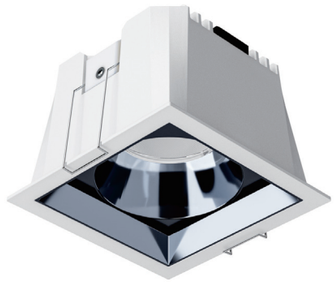

EM-95F



EM-55Y



EM-55F

Beam Angle:

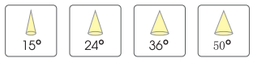

Cup Color:



Specification

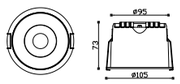

Name	Model	Watt	Chip	Size(mm)	Beam Angle
Urban Series	EM-95Y	20W	020/1304/1507	95*H73	15°24°36°50°

Specification

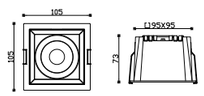

Name	Model	Watt	Chip	Size(mm)	Beam Angle
Urban Series	EM-95F	20W	020/1304/1507	105*105*H73	15°24°36°50°

Specification

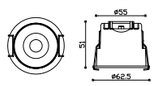

Name	Model	Watt	Chip	Size(mm)	Beam Angle
Urban Series	EM-55Y	8W	1304/020	55*62.5*H51	15°24°36°50°

Specification

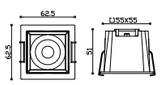

Name	Model	Watt	Chip	Size(mm)	Beam Angle
Urban Series	EM-55F	8W	020/1304/1507	62.5*62.5*H51	15°24°36°50°

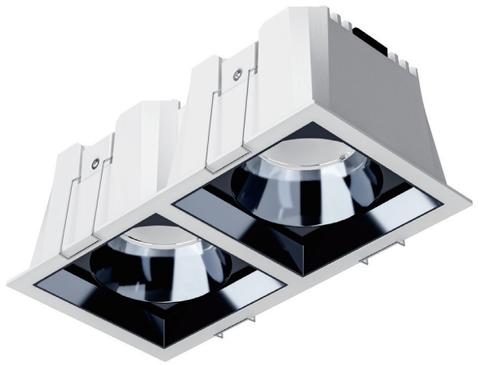

JS -95-2F



JS -55-2F

Beam Angle:

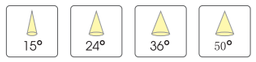

Cup Color:



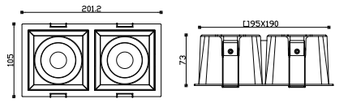

Specification

Name	Model	Watt	Chip	Size(mm)	Beam Angle
Urban Series	EM-95-2F	40W	020/1816/1507	201.5*105*H73	15°24°36°50°

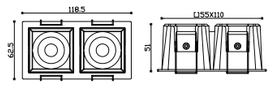

Specification

Name	Model	Watt	Chip	Size(mm)	Beam Angle
Urban Series	EM-55-2F	16W	020/1816/1507	118.5*62.5*H95	15°24°36°50°

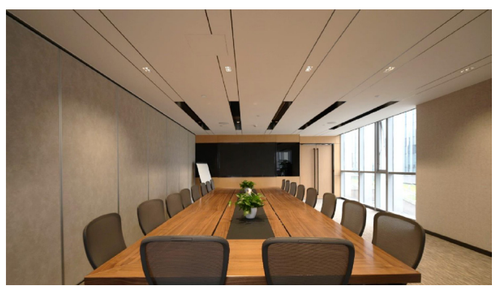



Receseed Spot Lights

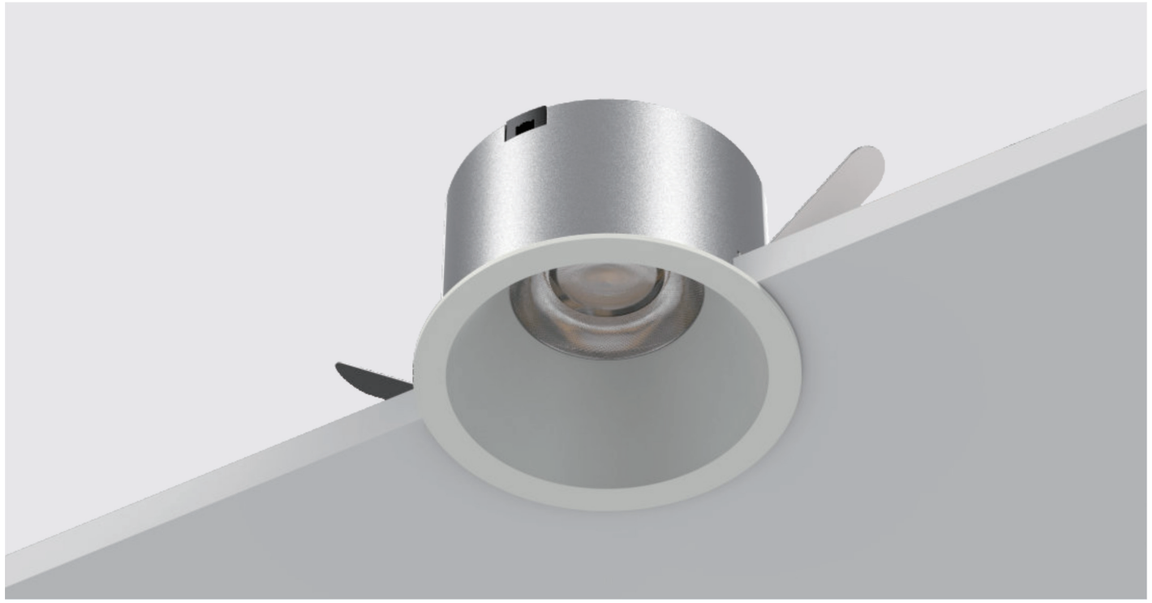



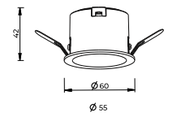

Specification

Name	Model	Watt	Chip	Size(mm)	Cutout	Color	Beam Angle
Radian Series	EM-55	5W	1304	60*42	55	Gray	15°/24°/38°/60°



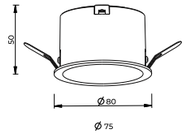

Specification

Name	Model	Watt	Chip	Size(mm)	Cutout	Color	Beam Angle
Radian Series	EM-75	10W	1304/1507/020	80*50	75	Gray	15°/24°/38°/60°



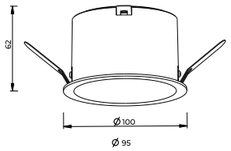

Specification

Name	Model	Watt	Chip	Size(mm)	Cutout	Color	Beam Angle
Radian Series	EM-95	20W	1507/1816/020/030	100*62	95	Gray	15°/24°/38°/60°

Honor Series

DOWNLIGHT LED narrow side spotlights





EM-H-001-005

CE | 5 Years Warranty | AC 220-240V | IP 20 | UGR <19 | CRI >90 | CREE | CITIZEN

Features

- Miniature size with cutout of 46mm .
- Extensi ve collection features minimalism, functionality and versatility.
- 350° rotatable and 90° tiltable.
- Interchangeable decoration ring with choi ce of black, white and gold colours.

Specifications

- Dimming modes:Non-Dim, Phase, 1-10V,DALI
- Beam angle: 15°, 24°, 38°, 60°
- Physical: aluminium, powder coating
- AAccessories: secondary reflector plastic

Secondary Reflector



Balck



White

Light distribution

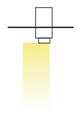

downlight

EM-H-001-005

Downlight

White

Drawing









Order Options

3W

Code	Size	Cut out	LED Voltage	LM	System W	CRI	CCT	Beam
EM-H-001	Φ62*H60MM	55mm	36V	250lm	5-7W	90	3000K 4000K 5000K	15°24°36° 60°
EM-H-002	Φ72*H52MM	65mm	36V	250lm	7W	90	3000K 4000K 5000K	15°24°36° 60°
EM-H-003	Φ72*H65MM	65mm	36V	250lm	12W	90	3000K 4000K 5000K	15°24°36° 60°
EM-H-004	Φ81*H65MM	75mm	36V	250lm	9-12W	90	3000K 4000K 5000K	15°24°36° 60°
EM-H-005	Φ101*H82MM	95mm	36V	250lm	15W	90	3000K 4000K 5000K	15°24°36° 60°

Honor Series(ARC)

DOWNLIGHT LED narrow side spotlights





EM-HS-001-005

Downlight

White

Drawing



Order Options

3W

Code	Size	Cut out	LED Voltage	LM	System W	CRI	CCT	Beam
EM-HS-001	Φ62*H60MM	55mm	36V	250lm	5-7W	90	3000K 4000K 5000K	15°24°36° 60°
EM-HS-002	Φ72*H52MM	65mm	36V	250lm	7W	90	3000K 4000K 5000K	15°24°36° 60°
EM-HS-003	Φ72*H65MM	65mm	36V	250lm	12W	90	3000K 4000K 5000K	15°24°36° 60°
EM-HS-004	Φ81*H65MM	75mm	36V	250lm	9-12W	90	3000K 4000K 5000K	15°24°36° 60°
EM-HS-005	Φ101*H82MM	95mm	36V	250lm	15W	90	3000K 4000K 5000K	15°24°36° 60°

AC 220-240V | IP 20 | UGR <19 | CRI >90 | 5 Years Warranty | CREE | CITIZEN

Features

- Miniature size with cutout of 46mm .
- Extensi ve collection features minimalism, functionality and versatility.
- 350° rotatable and 90° tiltable.
- Interchangeable decoration ring with choi ce of black, white and gold colours.

Specifications

- Dimming modes:Non-Dim, Phase, 1-10V,DALI
- Beam angle: 15°, 24°, 38°, 60°
- Physical: aluminium, powder coating
- AAccessories: secondary reflector plastic

Secondary Reflector



Balck White

Light distribution

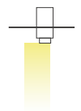

downlight







EM-G-001-002

Downlight

White

Drawing



Order Options

3W

Code	Size	Cut out	LED Voltage	LM	System W	CRI	CCT	Beam
EM-G-001	Φ62*H61MM	55mm	36V	250lm	5-7W	90	3000K 4000K 5000K	15°24°36°
EM-G-002	Φ81*H75MM	75mm	36V	250lm	9-12W	90	3000K 4000K 5000K	15°24°36° 60°

EM-G-001-002

CE | 5 Years Warranty | AC 220-240V | IP 20 | UGR <19 | CRI >90 | CREE | CITIZEN

Features

- Miniature size with cutout of 46mm .
- Extensi ve collection features minimalism, functionality and versatility.
- 350° rotatable and 90° tiltable.
- Interchangeable decoration ring with choi ce of black, white and gold colours.

Specifications

- Dimming modes:Non-Dim, Phase, 1-10V,DALI
- Beam angle: 15°, 24°, 38°, 60°
- Physical: aluminium, powder coating
- AAccessories: secondary reflector plastic

Secondary Reflector



Balck



White

Light distribution

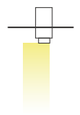

downlight

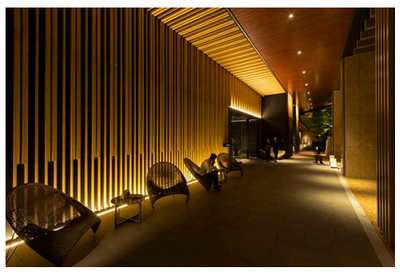





EM-GS-001-002

Downlight

White

Drawing



Order Options

3W

Code	Size	Cut out	LED Voltage	LM	System W	CRI	CCT	Beam
EM-GS-001	Φ62*H61MM	55mm	36V	250lm	5-7W	90	3000K 4000K 5000K	15°24°36°
EM-GS-002	Φ81*H75MM	75mm	36V	250lm	9-12W	90	3000K 4000K 5000K	15°24°36° 60°

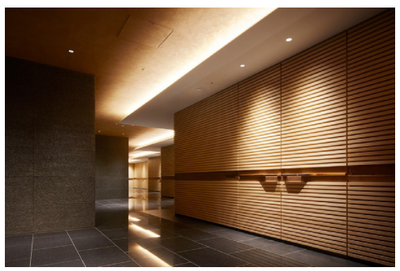

CE | 5 Years Warranty | AC 220-240V | IP 20 | UGR <19 | CRI >90 | CREE | CITIZEN

Features

- Miniature size with cutout of 46mm .
- Extensi ve collection features minimalism, functionality and versatility.
- 350° rotatable and 90° tiltable.
- Interchangeable decoration ring with choi ce of black, white and gold colours.

Specifications

- Dimming modes:Non-Dim, Phase, 1-10V,DALI
- Beam angle: 15°, 24°, 38°, 60°
- Physical: aluminium, powder coating
- AAccessories: secondary reflector plastic

Secondary Reflector



Balck



White

Light distribution

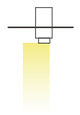

downlight



LZ71004B



LZ71003B



LZ71005B



LZ71007B

LZ71004B/LZ71003B/LZ71005B/LZ71007B

Downlight

White Black

Order Options

8W								
Code	Size	Cut out	LED Voltage	LM	System W	CRI	CCT	Beam
LZ71004B	Φ41*H79mm	35mm	36V	250lm	8W	90	3000K 4000K	15/24/38/50

8W								
Code	Size	Cut out	LED Voltage	LM	System W	CRI	CCT	Beam
LZ71003B	Φ42*H82mm	35mm	36V	250lm	8W	90	3000K 4000K	15/24/38/50

8W								
Code	Size	Cut out	LED Voltage	LM	System W	CRI	CCT	Beam
LZ71005B	Φ52*H86mm	45mm	36V	250lm	8W	90	3000K 4000K	15/24/38/50

8W								
Code	Size	Cut out	LED Voltage	LM	System W	CRI	CCT	Beam
LZ71007B	Φ72*H86mm	65mm	36V	250lm	8W	90	3000K 4000K	15/24/38/50

LZ71004B/LZ71003B/LZ71005B/LZ71007B

CE | 5 Years Warranty | AC 220-240V | IP 20 | UGR <19 | CRI >90 | CREE | CITIZEN

Features

- Miniature size with cutout of 46mm .
- Extensi ve collection features minimalism, functionality and versatility.
- 350° rotatable and 90° tiltable.
- Interchangeable decoration ring with choi ce of black, white and gold colours.

Specifications

- Dimming modes:Non-Dim, Phase, 1-10V,DALI
- Beam angle: 15°, 24°, 38°, 60°
- Physical: aluminium, powder coating
- AAccessories: secondary reflector plastic

Secondary Reflector



Balck



White

Light distribution

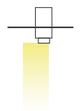

downlight

RUIXIANG Rayon Series

DOWNLIGHT Arc spotlights



LZ71006B



LZ71008B



LZ71009B



LZ71011B

LZ71006B/LZ71008B/LZ71009B/LZ71011B

5 Years Warranty | AC 220-240V | IP 20 | UGR <19 | CRI >90 | CREE | CITIZEN

Features

- Miniature size with cutout of 46mm .
- Extensi ve collection features minimalism, functionality and versatility.
- 350° rotatable and 90° tiltable.
- Interchangeable decoration ring with choi ce of black, white and gold colours.

Specifications

- Dimming modes:Non-Dim, Phase, 1-10V,DALI
- Beam angle: 15°, 24°, 38°, 60°
- Physical: aluminium, powder coating
- AAccessories: secondary reflector plastic

Secondary Reflector



Balck



White

Light distribution

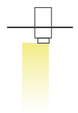

downlight

LZ71006B/LZ71008B/LZ71009B/LZ71011B

Downlight

White Black

Order Options

8W								
Code	Size	Cut out	LED Voltage	LM	System W	CRI	CCT	Beam
LZ71006B	Φ41*H79mm	55mm	36V	250lm	8W	90	3000K 4000K	15/24/38/50

12W								
Code	Size	Cut out	LED Voltage	LM	System W	CRI	CCT	Beam
LZ71008B	Φ42*H82mm	75mm	36V	250lm	12W	90	3000K 4000K	15/24/38/50

8W								
Code	Size	Cut out	LED Voltage	LM	System W	CRI	CCT	Beam
LZ71009B	Φ52*H86mm	55mm	36V	250lm	8W	90	3000K 4000K	15/24/38/50

12W								
Code	Size	Cut out	LED Voltage	LM	System W	CRI	CCT	Beam
LZ71011B	Φ72*H86mm	75mm	36V	250lm	12W	90	3000K 4000K	15/24/38/50

Recessed Downlight



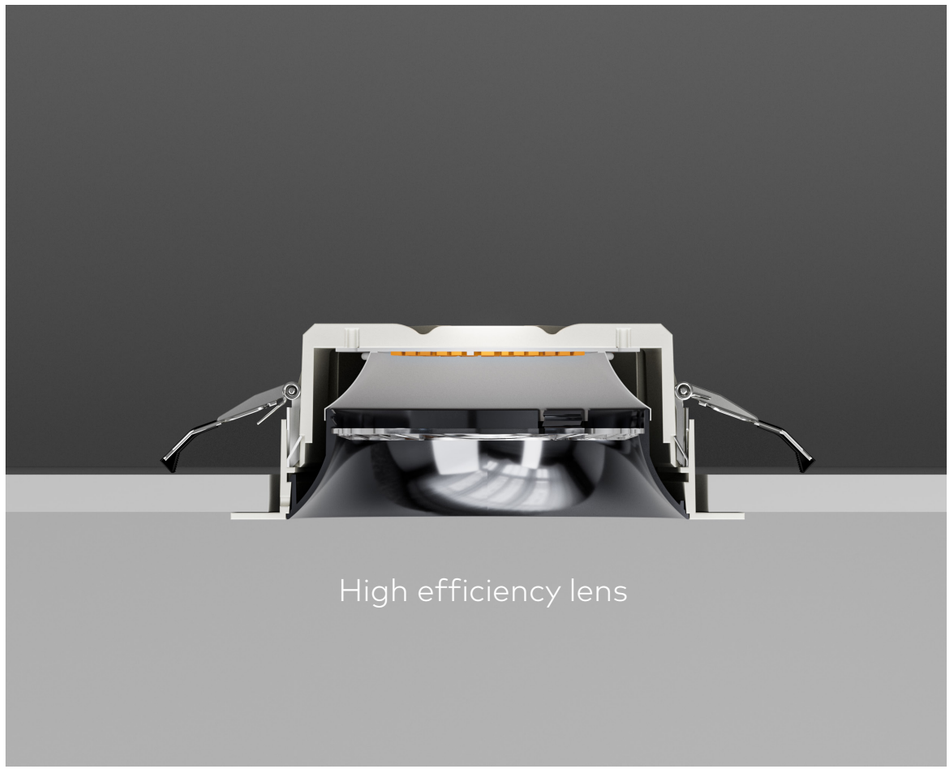

High efficiency lens

Reflector optional color



Gun Black

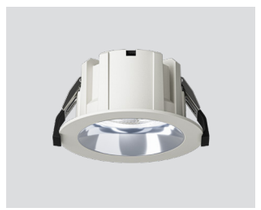

Bright Silver



Matte WH



Matte BK



White



Black



Recessed Downlight

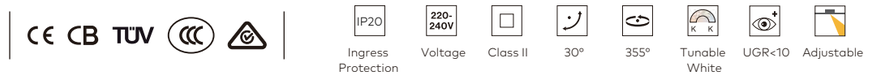

30W 18°

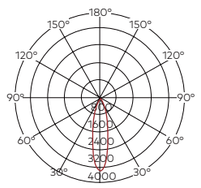

30W 24°

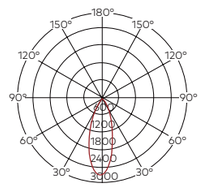

30W 36°

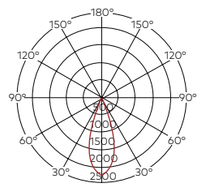

Colour



Emilux 艾米纳斯照明

Recessed Downlight

EM9173/EM9174/EM9175/EM9176/EM9177/EM9178

Drawing

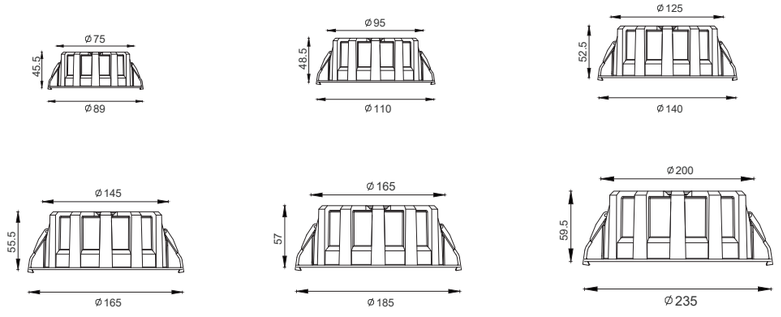

Specification

Model No	Wattage	Input Voltage	Efficacy	CRI	CCT	Size	Cut out	Beam
EM9173	12W	AC220-240V	110-140lm/w	≥90	3000K/4000K/5000K	89×45.5	Φ75	24/36/50°
EM9174	20W	AC220-240V	110-140lm/w	≥90	3000K/4000K/5000K	110×48.5	Φ95	15/24/36/55°
EM9175	30W	AC220-240V	110-140lm/w	≥90	3000K/4000K/5000K	140×52.5	Φ125	24/36/50°
EM9176	35W	AC220-240V	110-140lm/w	≥90	3000K/4000K/5000K	165×55.5	Φ145	24/36/50°
EM9177	40W	AC220-240V	110-140lm/w	≥90	3000K/4000K/5000K	185×57	Φ165	24/36/50°
EM9178	45W	AC220-240V	110-140lm/w	≥90	3000K/4000K/5000K	235×59.5	Φ200	24/36/50°

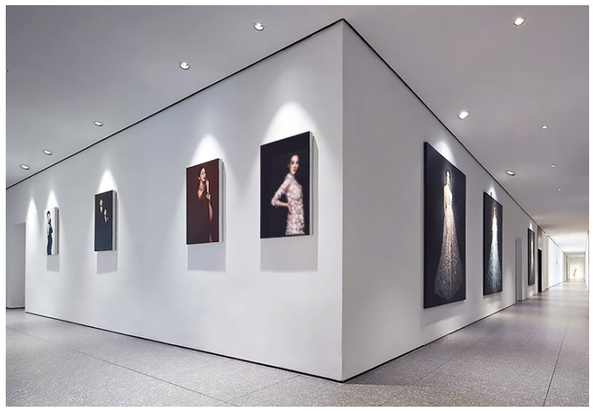



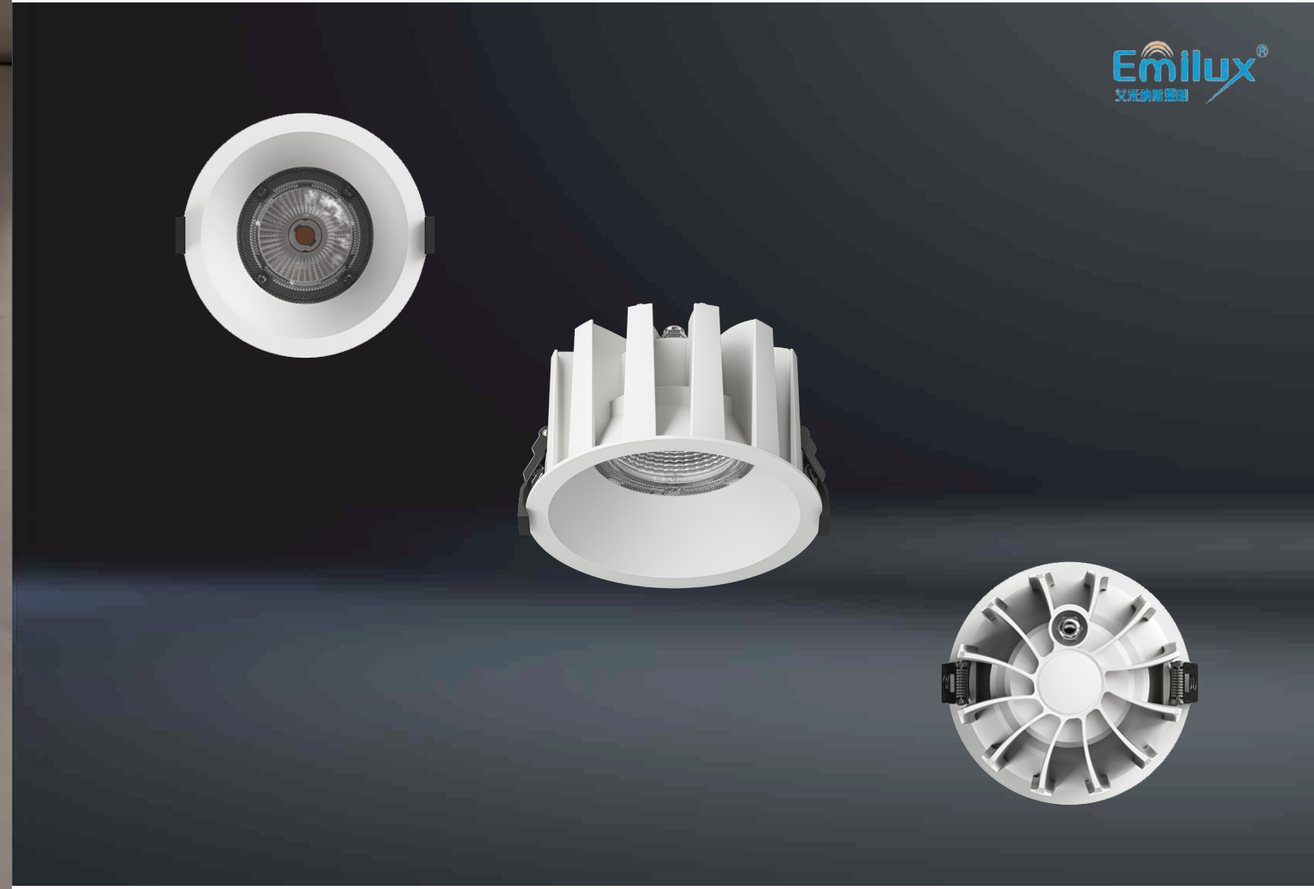

Anti-Glare Series & Waterproof downlight



Anti-Glare Series

Waterproof downlight



• EM-75-Round



• EM-95-Round



• EM-125-Round

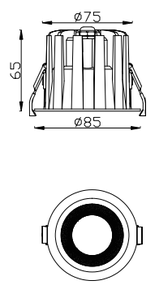

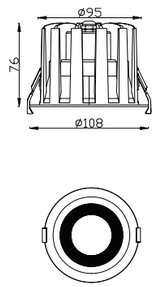

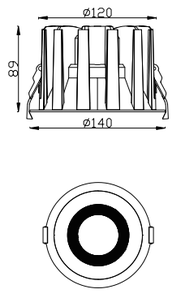

EM-75-Round/EM-95-Round/EM-125-Round

Specification

Model No	Wattage	Efficacy	Input Voltage	CRI	CCT	Size	Cut out	Beam
EM-75-Round	12W	110-140lm/w	AC220-240V	≥90	2700K/3000K/ 4000K/5000K	86*65	Φ75	15/24/38/60°
EM-95-Round	20W	110-140lm/w	AC220-240V	≥90	2700K/3000K/ 4000K/5000K	108*77	Φ95	15/24/38/60°
EM-125-Round	30W	110-140lm/w	AC220-240V	≥90	2700K/3000K/ 4000K/5000K	140*88	Φ125	15/24/38/60°





• EM-145-Round



• EM-165-Round



• EM-200-Round

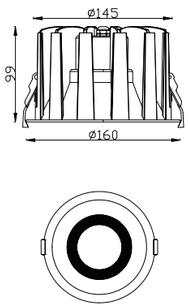

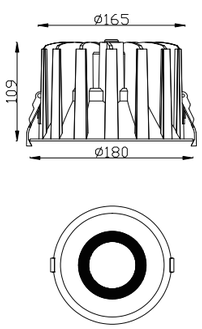

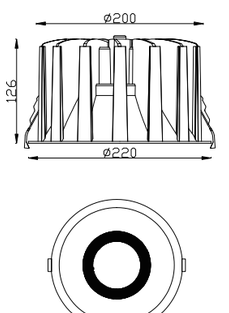

EM-145-Round/EM-165-Round/EM-200-Round

Specification

Model No	Wattage	Efficacy	Input Voltage	CRI	CCT	Size	Cut out	Beam
EM-145-Round	35-40W	110-140lm/w	AC220-240V	≥90	2700K/3000K/ 4000K/5000K	160*99	Φ145	15/24/38/60°
EM-165-Round	40-45W	110-140lm/w	AC220-240V	≥90	2700K/3000K/ 4000K/5000K	180*109	Φ165	15/24/38/60°
EM-200-Round	50-55W	110-140lm/w	AC220-240V	≥90	2700K/3000K/ 4000K/5000K	220*125.5	Φ200	15/24/38/60°



IP65 Waterproof &Antiglare COB downlights

It is sealed with waterproof materials to prevent water from seeping into the lamp body, protection, etc

Class up to IP65 to ensure the normal operation of accessories in humid and other harsh environments.

9W/15W/20W
40W/60W

⌀70mm/100mm/140mm
200mm
开孔尺寸

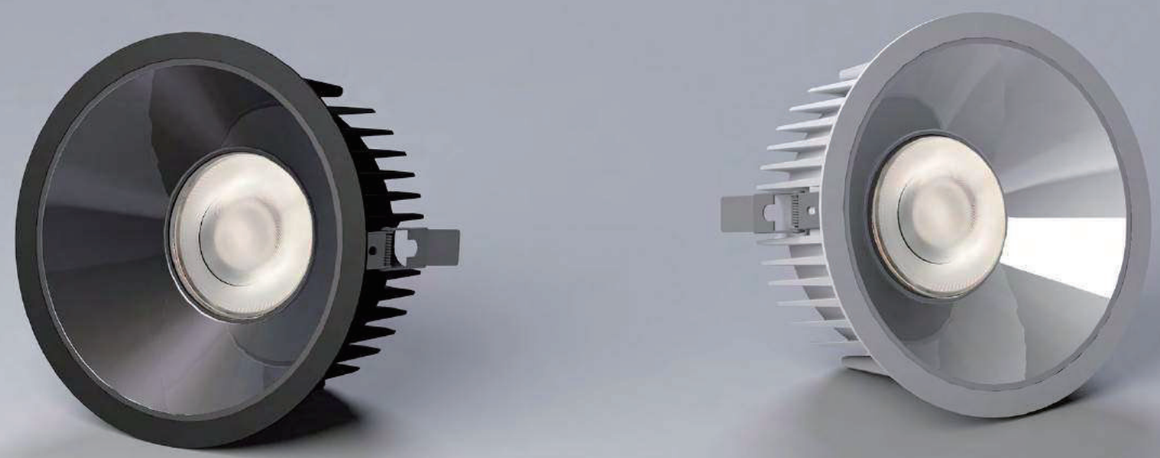



IP65 Waterproof&Antiglare cob downlights











Cayenne

ED2001 ED2002 ED2003 ED2004 ED2005

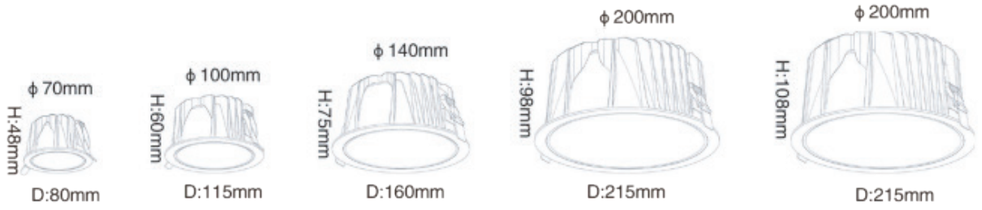

Specification

Wattage	LED Source	UGR	CRI	Efficacy	CCT	Input Voltage	Cut out	Driver	Size	Beam Angle
9W	Bridgelux	＜10	≥90	110-140lm/w	2700/3000/ 4000/5000K	AC220-240V	Φ70	Lifud/eaglerise	Φ80*48	15/24/36/55°
15W	Bridgelux	＜10	≥90	110-140lm/w	2700/3000/ 4000/5000K	AC220-240V	Φ100	Lifud/eaglerise	Φ115*60	15/24/36/55°
20W	Bridgelux	＜10	≥90	110-140lm/w	2700/3000/ 4000/5000K	AC220-240V	Φ140	Lifud/eaglerise	Φ160*75	15/24/36/55°
40W	Bridgelux	＜10	≥90	110-140lm/w	2700/3000/ 4000/5000K	AC220-240V	Φ200	Lifud/eaglerise	Φ215*98	15/24/36/55°
60W	Bridgelux	＜10	≥90	110-140lm/w	2700/3000/ 4000/5000K	AC220-240V	Φ200	Lifud/eaglerise	Φ215*108	15/24/36/55°



Cayenne

ED2001 ED2002 ED2003 ED2004 ED2005

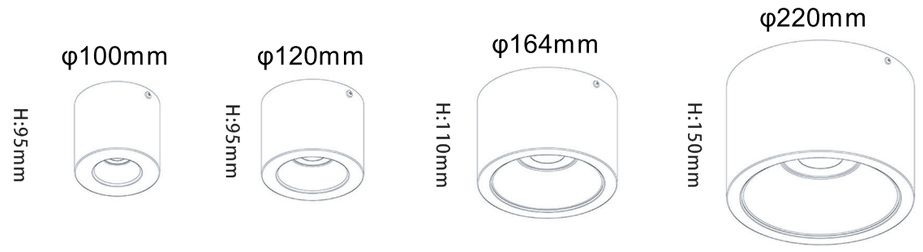

Specification

Wattage	LED Source	UGR	CRI	Efficacy	CCT	Input Voltage	Cut out	Driver	Size	Beam Angle
9W	Bridgelux	＜10	≥90	110-140lm/w	2700/3000/ 4000/5000K	AC220-240V	None	Lifud/eaglerise	Φ100*95	15/24/36/55°
15W	Bridgelux	＜10	≥90	110-140lm/w	2700/3000/ 4000/5000K	AC220-240V	None	Lifud/eaglerise	Φ120*95	15/24/36/55°
20W	Bridgelux	＜10	≥90	110-140lm/w	2700/3000/ 4000/5000K	AC220-240V	None	Lifud/eaglerise	Φ164*110	15/24/36/55°
40W	Bridgelux	＜10	≥90	110-140lm/w	2700/3000/ 4000/5000K	AC220-240V	None	Lifud/eaglerise	Φ220*150	15/24/36/55°
60W	Bridgelux	＜10	≥90	110-140lm/w	2700/3000/ 4000/5000K	AC220-240V	None	Lifud/eaglerise	Φ220*150	15/24/36/55°



Shadow Series







Shadow Series

EM-SH01-05

Specification

Wattage	LED Source	UGR	CRI	Efficacy	CCT	Input Voltage	Cut out	Driver	Size	Beam Angle
15W	Bridgelux	＜10	≥90	110-140lm/w	2700/3000/ 4000/5000K	AC220-240V	Φ105	Lifud/eaglerise	Φ115*60	15/24/36/55°
25W	Bridgelux	＜10	≥90	110-140lm/w	2700/3000/ 4000/5000K	AC220-240V	Φ125	Lifud/eaglerise	Φ136*70	15/24/36/55°
35W	Bridgelux	＜10	≥90	110-140lm/w	2700/3000/ 4000/5000K	AC220-240V	Φ145	Lifud/eaglerise	Φ162*80	15/24/36/55°
40W	Bridgelux	＜10	≥90	110-140lm/w	2700/3000/ 4000/5000K	AC220-240V	Φ175	Lifud/eaglerise	Φ195*95	15/24/36/55°
50W	Bridgelux	＜10	≥90	110-140lm/w	2700/3000/ 4000/5000K	AC220-240V	Φ200	Lifud/eaglerise	Φ220*105	15/24/36/55°





Shadow Series

DOWNLIGHT





EM-SH-01/02/03/04/05

Downlights

White



Code	Size	Current for all LED	LED Voltage	Efficacy	Wattage	CRI	CCT	Beam Angle
EM-SH-01	Φ60*115mm	960mA	220-240V	110-140lm/w	15W	90	3000K 4000K 5000K	15°20°36° 60°
EM-SH-02	Φ70*136mm	1260mA	220-240V	110-140lm/w	25W	90	3000K 4000K 5000K	15°20°36° 60°
EM-SH-03	Φ80*162mm	1260mA	220-240V	110-140lm/w	35W	90	3000K 4000K 5000K	15°20°36° 60°
EM-SH-04	Φ95*195mm	1260mA	220-240V	110-140lm/w	40W	90	3000K 4000K 5000K	15°20°36° 60°
EM-SH-05	Φ105*220mm	1260mA	220-240V	110-140lm/w	50W	90	3000K 4000K 5000K	15°20°36° 60°

EM-SH-01/02/03/04/05

CE | 5 Years Warranty | AC 220-240V | IP 20 | UGR <19 | CRI >90 | CREE | CITIZEN

Features

- Miniature size with cutout of 46mm .
- Extensi ve collection features minimalism, functionality and versatility.
- 350° rotatable and 90° tiltable.
- Interchangeable decoration ring with choi ce of black, white and gold colours.

Specifications

- Dimming modes:Non-Dim, Phase, 1-10V,DALI
- Beam angle: 15°, 24°, 38°, 60°
- Physical: aluminium, powder coating
- AAccessories: secondary reflector plastic

Secondary Reflector



Balck White

Light distribution

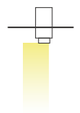

downlight





COB Down Lights

EM1001B-90R/EM1001B-110/EM1001B-130R/EM1001B-165R/EM1001B-220R

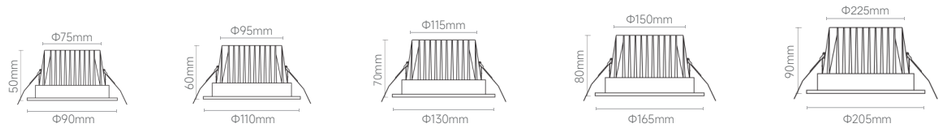

- EM1001B-90R
- EM1001B-110R
- EM1001B-130R
- EM1001B-165R
- EM1001B-220R

Specification

Model No	Wattage	Efficacy	Input Voltage	Driver	CRI	CCT	Size	Cut out	Beam
EM1001B-90R	7W	110-140lm/w	AC220-240V	Eaglerise	≥90	3000K/4000K/ 5000K	90*H50	Φ75	60°
EM1001B-110R	10W	110-140lm/w	AC220-240V	Eaglerise	≥90	3000K/4000K/ 5000K	110*H60	Φ95	60°
EM1001B-130R	20W	110-140lm/w	AC220-240V	Eaglerise	≥90	3000K/4000K/ 5000K	130*H70	Φ115	60°
EM1001B-165R	30W	110-140lm/w	AC220-240V	Eaglerise	≥90	3000K/4000K/ 5000K	165*H80	Φ150	60°
EM1001B-220R	40W	110-140lm/w	AC220-240V	Eaglerise	≥90	3000K/4000K/ 5000K	225*H90	Φ205	60°





COB Down Lights

EM1001B-110S/EM1001B-130S/EM1001B-165S/EM1001B-220S

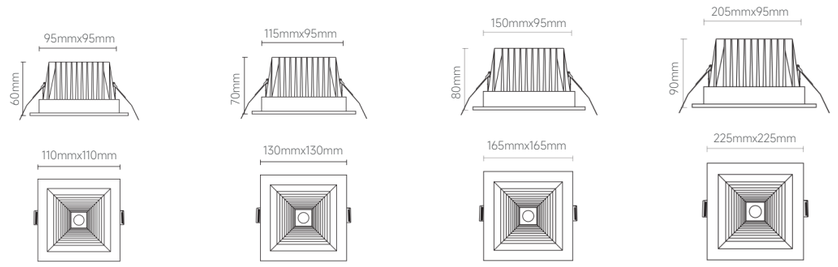

- EM1001B-110S
- EM1001B-130S
- EM1001B-165S
- EM1001B-220S

Specification

Model No	Wattage	Efficacy	Input Voltage	Driver	CRI	CCT	Size	Cut out	Beam
EM1001B-110S	10W	110-140lm/w	AC220-240V	Eaglerise	≥90	3000K/4000K/ 5000K	110*110*H60	95*95	60°
EM1001B-130S	20W	110-140lm/w	AC220-240V	Eaglerise	≥90	3000K/4000K/ 5000K	130*130*H70	115*95	60°
EM1001B-165S	30W	110-140lm/w	AC220-240V	Eaglerise	≥90	3000K/4000K/ 5000K	165*165*H80	150*95	60°
EM1001B-220S	40W	110-140lm/w	AC220-240V	Eaglerise	≥90	3000K/4000K/ 5000K	225*225*H90	205*95	60°



High End Shopping Mall series ■

IP65

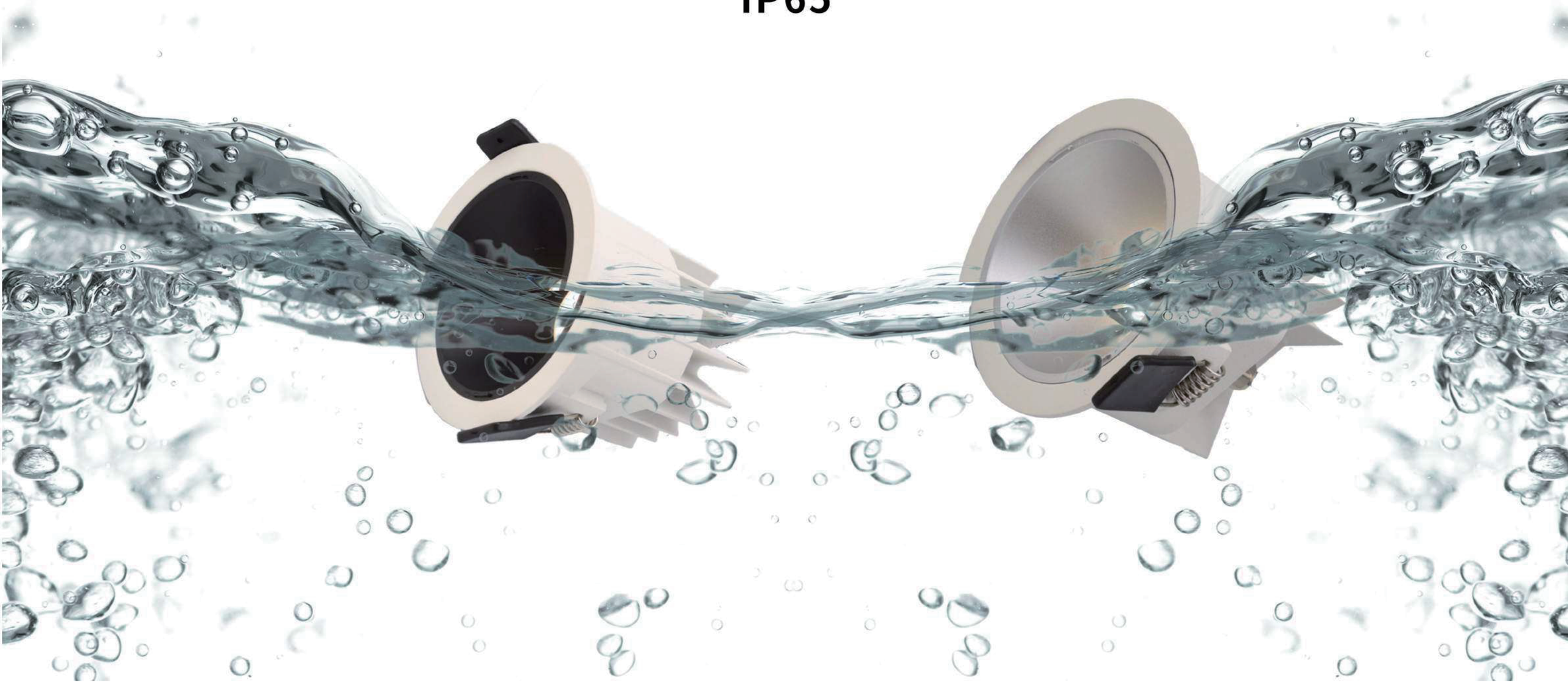



COB Down Lights

ED2015 ED2016 ED2017 ED2018 ED2019 ED2020

Characterized by high water resistance and robust durability, commercial waterproof downlights are purposefully designed and manufactured to excel in wet or humid environments. This makes them well-suited for both outdoor and indoor commercial settings, performing reliably in rainy or humid conditions.

Constructed with durable materials and sturdy structures, these downlights are built to withstand the daily wear and impact encountered in business environments. Their resilience ensures consistent performance over an extended period, thereby reducing the need for frequent maintenance and replacements.

Specification

Wattage	LED Source	Efficacy	UGR	CRI	CCT	Input Voltage	Cut out	Driver	Size	Beam Angle
10W	Bridgelux	110-140lm/w	＜10	≥90	3000K/4000K/5000K	AC220-240V	Φ75	Lifud/eaglerise	86*90	15/24/36/55°
15W	Bridgelux	110-140lm/w	＜10	≥90	3000K/4000K/5000K	AC220-240V	Φ90	Lifud/eaglerise	110*100	15/24/36/55°
20W	Bridgelux	110-140lm/w	＜10	≥90	3000K/4000K/5000K	AC220-240V	Φ125	Lifud/eaglerise	135*110	15/24/36/55°
30W	Bridgelux	110-140lm/w	＜10	≥90	3000K/4000K/5000K	AC220-240V	Φ170	Lifud/eaglerise	180*120	15/24/36/55°
50W	Bridgelux	110-140lm/w	＜10	≥90	3000K/4000K/5000K	AC220-240V	Φ190	Lifud/eaglerise	210*140	15/24/36/55°
60W	Bridgelux	110-140lm/w	＜10	≥90	3000K/4000K/5000K	AC220-240V	Φ220	Lifud/eaglerise	242*143	15/24/36/55°









COB Down Lights

ED2021 ED2022 ED2023 ED2024 ED2025

High water resistance

Commercial waterproof downlights are designed and manufactured to maintain superior water resistance in wet or humid environments. This makes them ideal for outdoor and indoor commercial locations, whether in rainy or humid conditions.

Strong durability

These downlights are typically designed with durable materials and structures to withstand everyday wear and impact in a business environment. They maintain consistent performance over a long period of time, reducing the need for maintenance and replacement.

Specification

Wattage	LED Source	Efficacy	UGR	CRI	CCT	Input Voltage	Cut out	Driver	Size	Beam Angle
10W	Bridgelux	110-140lm/w	＜10	≥90	3000K/4000K/5000K	AC220-240V	Φ75	Lifud/eaglerise	86*55	15/24/36/55°
18W	Bridgelux	110-140lm/w	＜10	≥90	3000K/4000K/5000K	AC220-240V	Φ90	Lifud/eaglerise	101*60	15/24/36/55°
20W	Bridgelux	110-140lm/w	＜10	≥90	3000K/4000K/5000K	AC220-240V	Φ125	Lifud/eaglerise	140*73	15/24/36/55°
30W	Bridgelux	110-140lm/w	＜10	≥90	3000K/4000K/5000K	AC220-240V	Φ165	Lifud/eaglerise	180*94	15/24/36/55°
50W	Bridgelux	110-140lm/w	＜10	≥90	3000K/4000K/5000K	AC220-240V	Φ200	Lifud/eaglerise	214*110	15/24/36/55°







COB Down Lights

ED2026/ED2027/ED2028/ED2029/ED2030

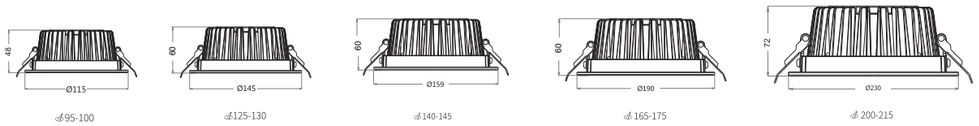

Φ95-100 Φ125-130 Φ140-145 Φ165-175 Φ200-215

- ED2026
- ED2027
- ED2028
- ED2029
- ED2030

Specification

Model No	Wattage	Efficacy	Input Voltage	LED source	CRI	CCT	Size	Cut out	Beam
ED2026	5-10W	110-140lm/w	AC220-240V	Bridgelux	≥90	3000K/4000K/5000K	115×H48	Φ95-100	60/90°
ED2027	10-18W	110-140lm/w	AC220-240V	Bridgelux	≥90	3000K/4000K/5000K	145×H60	Φ125-130	60/90°
ED2028	15-20W	110-140lm/w	AC220-240V	Bridgelux	≥90	3000K/4000K/5000K	159×H60	Φ140-145	60/90°
ED2029	18-30W	110-140lm/w	AC220-240V	Bridgelux	≥90	3000K/4000K/5000K	190×H60	Φ165-175	60/90°
ED2030	25-40W	110-140lm/w	AC220-240V	Bridgelux	≥90	3000K/4000K/5000K	230×H72	Φ200-215	60/90°







COB Down Lights

ED4001 ED4002 ED4003 ED4004 ED4005

Introducing our Gimbal Downlight – a sophisticated and stylish lighting solution that elevates any space. Engineered with versatility in mind, this fixture offers easy adjustment and angling, allowing you to precisely direct light where it's needed. Crafted from high-quality materials for durability, the Gimbal Downlight boasts a modern minimalist design. Choose from finishes like brushed nickel, black, and white, and customize it to seamlessly blend with any decor.

Installation is a breeze with the included standard mounting hardware, and maintenance is simple thanks to the easy-to-replace bulb. Available in various wattages and color temperatures, each unit can be tailored to suit your lighting preferences. Ideal for accentuating architectural features, illuminating task areas, or creating layered lighting effects, our Gimbal Downlights add depth and warmth to your spaces.

Don't wait – enhance your lighting fixtures today with our Gimbal Downlights. Their sleek design and adjustable features make them a versatile and valuable addition to any home or workspace, marrying beauty with functionality. Transform your space into a haven of style and illumination with the contemporary flair of our Gimbal Downlights.

Specification

Wattage	LED Source	UGR	CRI	Efficacy	CCT	Input Voltage	Cut out	Driver	Size	Beam Angle
7W	Bridgelux	＜10	≥90	110-140lm/w	3000K/4000K/5000K	AC220-240V	Φ75	Lifud/eaglerise	86	15/24/36/55°
15W	Bridgelux	＜10	≥90	110-140lm/w	3000K/4000K/5000K	AC220-240V	Φ95	Lifud/eaglerise	114	15/24/36/55°
25W	Bridgelux	＜10	≥90	110-140lm/w	3000K/4000K/5000K	AC220-240V	Φ125	Lifud/eaglerise	140	15/24/36/55°
35W	Bridgelux	＜10	≥90	110-140lm/w	3000K/4000K/5000K	AC220-240V	Φ145	Lifud/eaglerise	165	15/24/36/55°
50W	Bridgelux	＜10	≥90	110-140lm/w	3000K/4000K/5000K	AC220-240V	Φ175	Lifud/eaglerise	190	15/24/36/55°



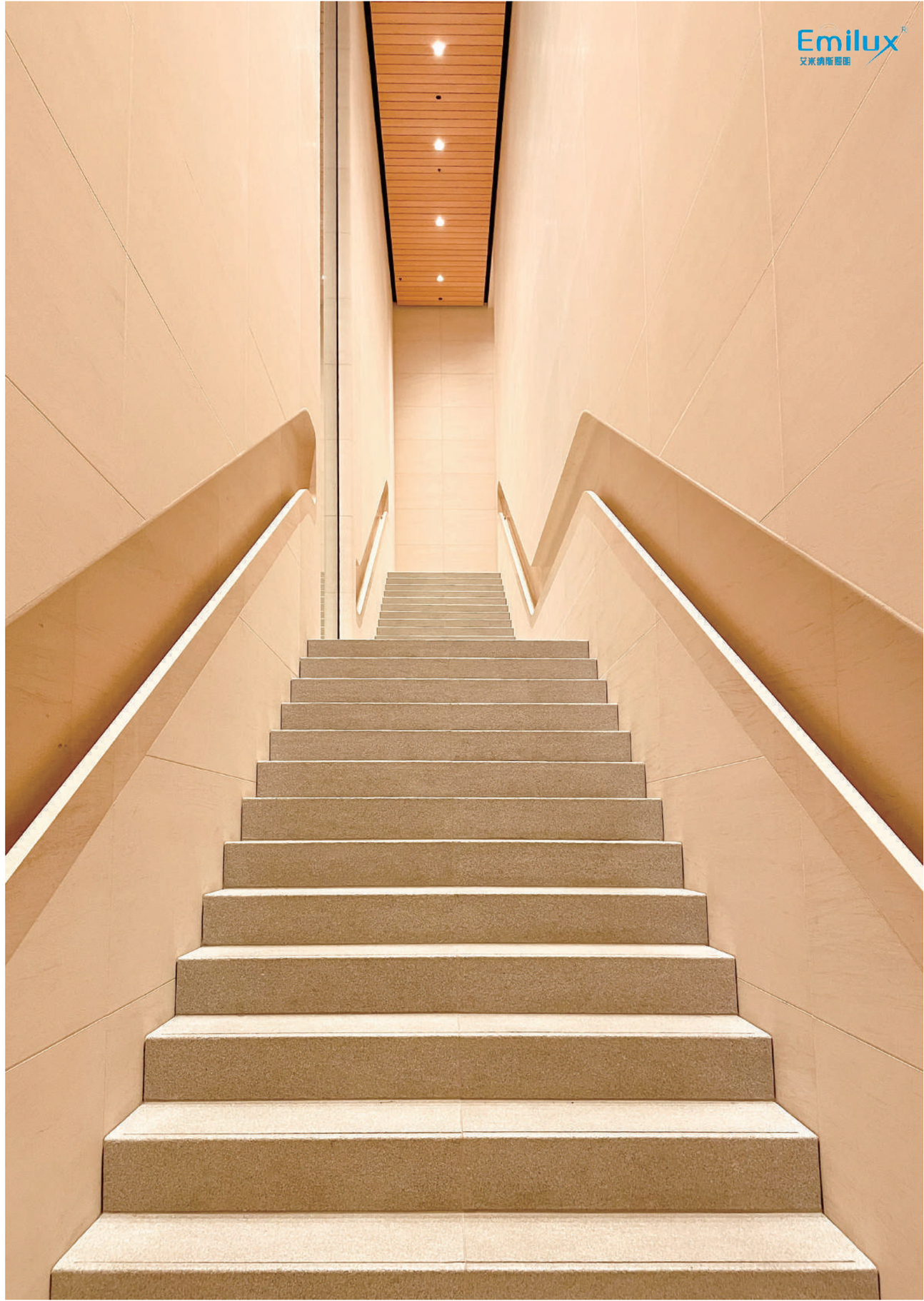





EM-LG01-05

Downlight

White Black





Order Options

Code	Size	Cut out	LED Voltage	Efficacy	Wattage	CRI	CCT	Beam
EM-LG01	Φ86*H54MM	75mm	36V	110-140lm/w	15W	90	3000K 4000K	15°24°38°55°
EM-LG02	Φ100*H64MM	90mm	36V	110-140lm/w	18W	90	3000K 4000K	15°24°38°55°
EM-LG03	Φ136*H83MM	125mm	36V	110-140lm/w	28W	90	3000K 4000K	15°24°38°55°
EM-LG04	Φ158*H96MM	145mm	36V	110-140lm/w	38W	90	3000K 4000K	15°24°38°55°
EM-LG05	Φ180*H109MM	165mm	36V	110-140lm/w	48W	90	3000K 4000K	15°24°38°55°

EM-LG01-05

CE | 5 Years Warranty | AC 220-240V | IP 20 | UGR <19 | CRI >90 | CREE | CITIZEN

Features

- Extensive collection features minimalism, functionality and versatility.
- 350° rotatable and 90° tiltable.
- Interchangeable decoration ring with choice of black, white and gold colours.

Specifications

- Dimming modes:Non-Dim, Phase, 1-10V,DALI
- Beam angle: 15°, 24°, 38°, 60°
- Physical: aluminium, powder coating
- AAccessories: secondary reflector plastic

Secondary Reflector



Balck



White

Light distribution

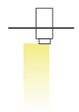

downlight

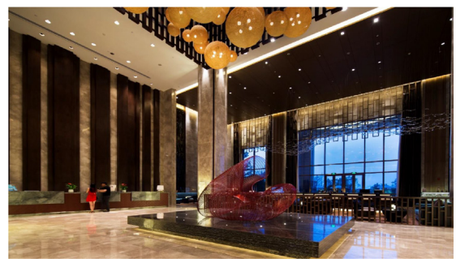





EM-LG-S01-04

Downlight

White Black

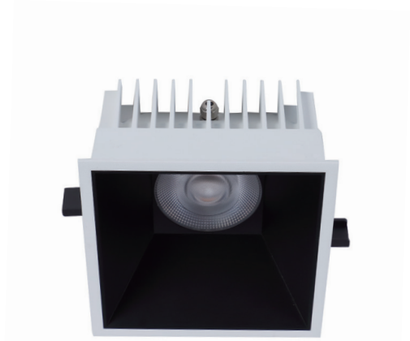

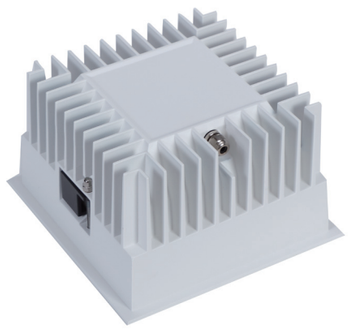

EM-LG-S01-04

5 Years Warranty | AC 220-240V | IP 20 | UGR <19 | CRI >90 | CREE | CITIZEN

Features

- Extensive collection features minimalism, functionality and versatility.
- 350° rotatable and 90° tiltable.
- Interchangeable decoration ring with choice of black, white and gold colours.

Specifications

- Dimming modes:Non-Dim, Phase, 1-10V,DALI
- Beam angle: 15°, 24°, 38°, 60°
- Physical: aluminium, powder coating
- AAccessories: secondary reflector plastic

Secondary Reflector



Balck White

Light distribution

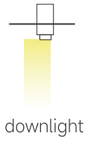

downlight

Order Options

Code	Size	Cut out	LED Voltage	Efficacy	Wattage	CRI	CCT	Beam
EM-LG-S01	Φ86*H54MM	90*90mm	36V	110-140lm/w	18W	90	3000K 4000K	15°24°38°55°
EM-LG-S02	Φ100*H64MM	125*125mm	36V	110-140lm/w	28W	90	3000K 4000K	15°24°38°55°
EM-LG-S03	Φ136*H83MM	145*145mm	36V	110-140lm/w	38W	90	3000K 4000K	15°24°38°55°
EM-LG-S04	Φ158*H96MM	165*165mm	36V	110-140lm/w	48W	90	3000K 4000K	15°24°38°55°



Emilux®
艾米纳斯照明

Emilux®
艾米纳斯照明

LED high-transmittance light sources are designed to establish a comfortable lighting environment.

They provide uniform illumination with high brightness, eliminating video flicker. The irradiation surface is characterized by simplicity and cleanliness, devoid of stray light and black spots, ensuring a visually seamless and pleasant lighting experience.





SMD DOWN LIGHT

- Uniform light output of basic lighting
- Soft light improves overall space brightness
- High quality alloy aluminum,excellent heat dissipation effect
- Area used:hotels,home lighting,shopping malls and other places





Royce

ED1006 ED1007 ED1008 ED1009 ED1010

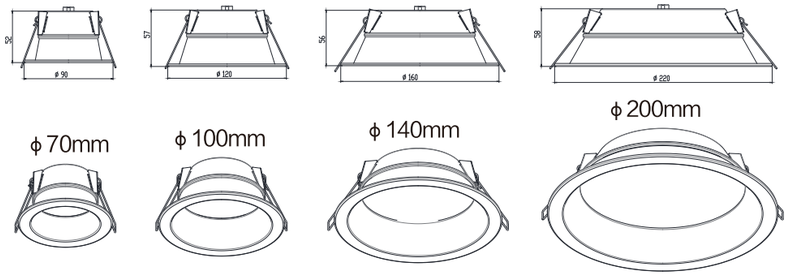

Specification

Wattage	LED Source	UGR	CRI	Efficacy	CCT	Input Voltage	Cut out	Driver	Size	Beam Angle
7W	Bridgelux	＜10	≥90	110-140lm/w	3000/4000/5700K	AC220-240V	Φ70	Lifud/eaglerise	Φ90*52	90°
10W	Bridgelux	＜10	≥90	110-140lm/w	3000/4000/5700K	AC220-240V	Φ100	Lifud/eaglerise	Φ120*57	90°
15W	Bridgelux	＜10	≥90	110-140lm/w	3000/4000/5700K	AC220-240V	Φ140	Lifud/eaglerise	Φ160*56	90°
24W	Bridgelux	＜10	≥90	110-140lm/w	3000/4000/5700K	AC220-240V	Φ200	Lifud/eaglerise	Φ220*58	90°
36W	Bridgelux	＜10	≥90	110-140lm/w	3000/4000/5700K	AC220-240V	Φ200	Lifud/eaglerise	Φ220*58	90°









Royce

ED1011/ED1012/ED1013/ED1014/ED1015

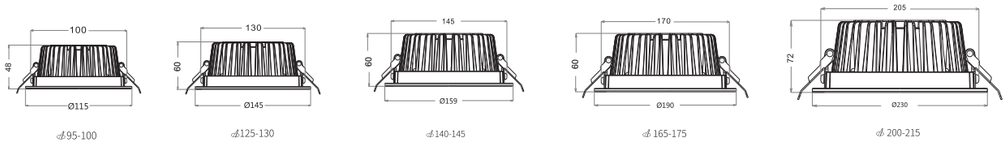

ϕ95-100 ϕ125-130 ϕ140-145 ϕ165-175 ϕ200-215

- ED1011
- ED1012
- ED1013
- ED1014
- ED1015

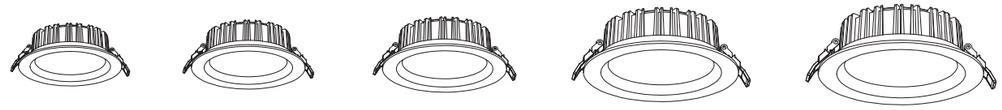

Specification

Model No	Wattage	Input Voltage	Efficacy	LED source	CRI	CCT	Size	Cut out	Beam
ED1011	5-10W	AC220-240V	110-140lm/w	OSRAM SMD2835	≥90	3000K/4000K/5000K	115×H48	Φ95-100	95°
ED1012	10-18W	AC220-240V	110-140lm/w	OSRAM SMD2835	≥90	3000K/4000K/5000K	145×H60	Φ125-130	95°
ED1013	15-20W	AC220-240V	110-140lm/w	OSRAM SMD2835	≥90	3000K/4000K/5000K	159×H60	Φ140-145	95°
ED1014	18-30W	AC220-240V	110-140lm/w	OSRAM SMD2835	≥90	3000K/4000K/5000K	190×H60	Φ165-175	95°
ED1015	25-40W	AC220-240V	110-140lm/w	OSRAM SMD2835	≥90	3000K/4000K/5000K	230×H72	Φ200-215	95°







EM-LG-T01-04

Downlight

White Black





EM-LG-T01-04

Features

- Extensive collection features minimalism, functionality and versatility.
- 350° rotatable and 90° tiltable.
- Interchangeable decoration ring with choice of black, white and gold colours.

Specifications

- Dimming modes:Non-Dim, Phase, 1-10V,DALI
- Beam angle: 15°, 24°, 38°, 60°
- Physical: aluminium, powder coating
- AAccessories: secondary reflector plastic

Secondary Reflector



Balck White

Light distribution

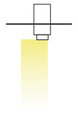

downlight

Order Options

Code	Size	Cut out	LED Voltage	Efficacy	Wattage	CRI	CCT	Beam
EM-LG-T01	Φ116*H44MM	100-105mm	36V	110-140lm/w	10W	90	3000K 4000K	90°
EM-LG-T02	Φ145*H49MM	125-130mm	36V	110-140lm/w	15W	90	3000K 4000K	90°
EM-LG-T03	Φ180*H57MM	160-165mm	36V	110-140lm/w	25W	90	3000K 4000K	90°
EM-LG-T04	Φ230*H62MM	200-210mm	36V	110-140lm/w	30W	90	3000K 4000K	90°

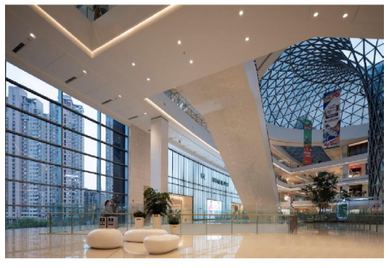





EM-LG-TS01-04

Downlight

White Black





Order Options

Code	Size	Cut out	LED Voltage	Efficacy	Wattage	CRI	CCT	Beam
EM-LG-TS01	Φ110*H34MM	90-95mm	36V	110-140lm/w	8W	90	3000K 4000K	90°
EM-LG-TS02	Φ145*H36MM	125-130mm	36V	110-140lm/w	15W	90	3000K 4000K	90°
EM-LG-TS03	Φ180*H38MM	160-165mm	36V	110-140lm/w	25W	90	3000K 4000K	90°
EM-LG-TS04	Φ230*H38MM	200-210mm	36V	110-140lm/w	30W	90	3000K 4000K	90°

EM-LG-TS01-04

CE | 5 Years Warranty | AC 220-240V | IP 20 | UGR <19 | CRI >90 | CREE | CITIZEN

Features

- Extensive collection features minimalism, functionality and versatility.
- 350° rotatable and 90° tiltable.
- Interchangeable decoration ring with choice of black, white and gold colours.

Specifications

- Dimming modes:Non-Dim, Phase, 1-10V,DALI
- Beam angle: 15°, 24°, 38°, 60°
- Physical: aluminium, powder coating
- AAccessories: secondary reflector plastic

Secondary Reflector



Balck White

Light distribution

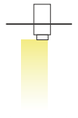

downlight

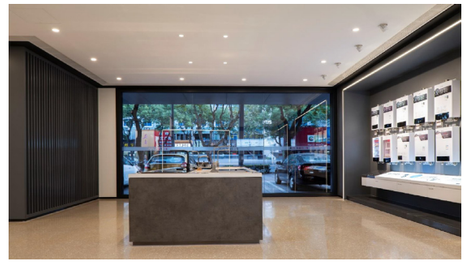

Emilux
艾米倫斯照明

3 CCT CHANGEABLE SMD SPOT LIGHTS

3 CCT CHANGEABLE SMD DOWN LIGHTS

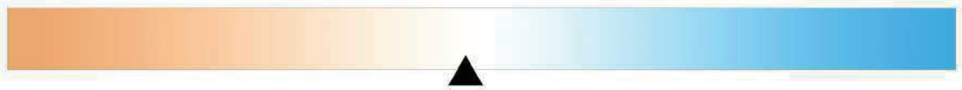

3000K 4000K 6000K

- With adjustable three color temperature on light
- Multiple color temperatures match different scenes



■ 3000K



■ 4000K



■ 6000K

3000K:Warm light

Create a warm scene
More warm and intimate to create an atmosphere

6000K:White light

High color rendering
Create a fresh and bright lighting environment

- Trichromatic temperature
- Quick replacement drive
- Adapt to different scenarios

4000K:Neutral light

Closer to natural color
Natural, comfortable and soft

3 CCT CHANGEABLE SDM DOWN LIGHTS





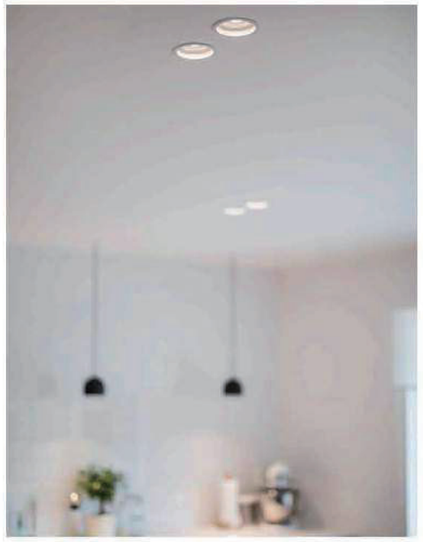

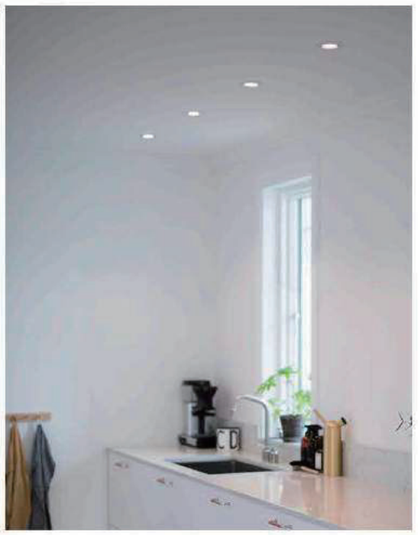

Cayman Series

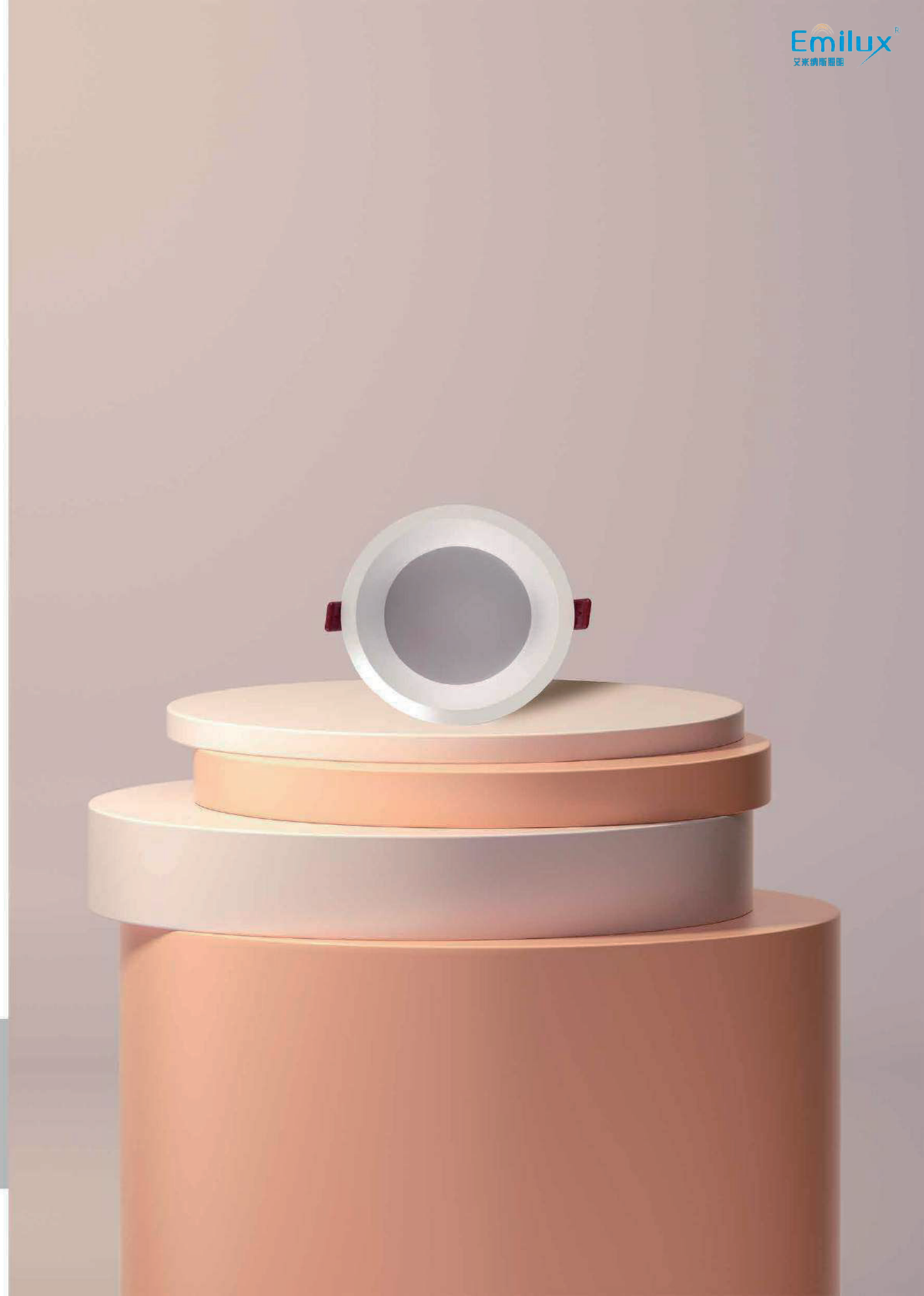





Cayman

ED1001 ED1002 ED1003 ED1004 ED1005



Specification

Wattage	LED Source	UGR	CRI	Efficacy	CCT	Input Voltage	Cut out	Driver	Size	Beam Angle
5W	Bridgelux	＜10	≥90	110-140lm/w	3000/4000 6000K	AC220-240V	Φ55	Lifud/eaglerise	Φ82*44	90°
7W	Bridgelux	＜10	≥90	110-140lm/w	3000/4000 6000K	AC220-240V	Φ75	Lifud/eaglerise	Φ92*48	90°
12W	Bridgelux	＜10	≥90	110-140lm/w	3000/4000 6000K	AC220-240V	Φ92	Lifud/eaglerise	Φ104*54	90°
18W	Bridgelux	＜10	≥90	110-140lm/w	3000/4000 6000K	AC220-240V	Φ115	Lifud/eaglerise	Φ125*56	90°
24W	Bridgelux	＜10	≥90	110-140lm/w	3000/4000 6000K	AC220-240V	Φ155	Lifud/eaglerise	Φ175*74	90°



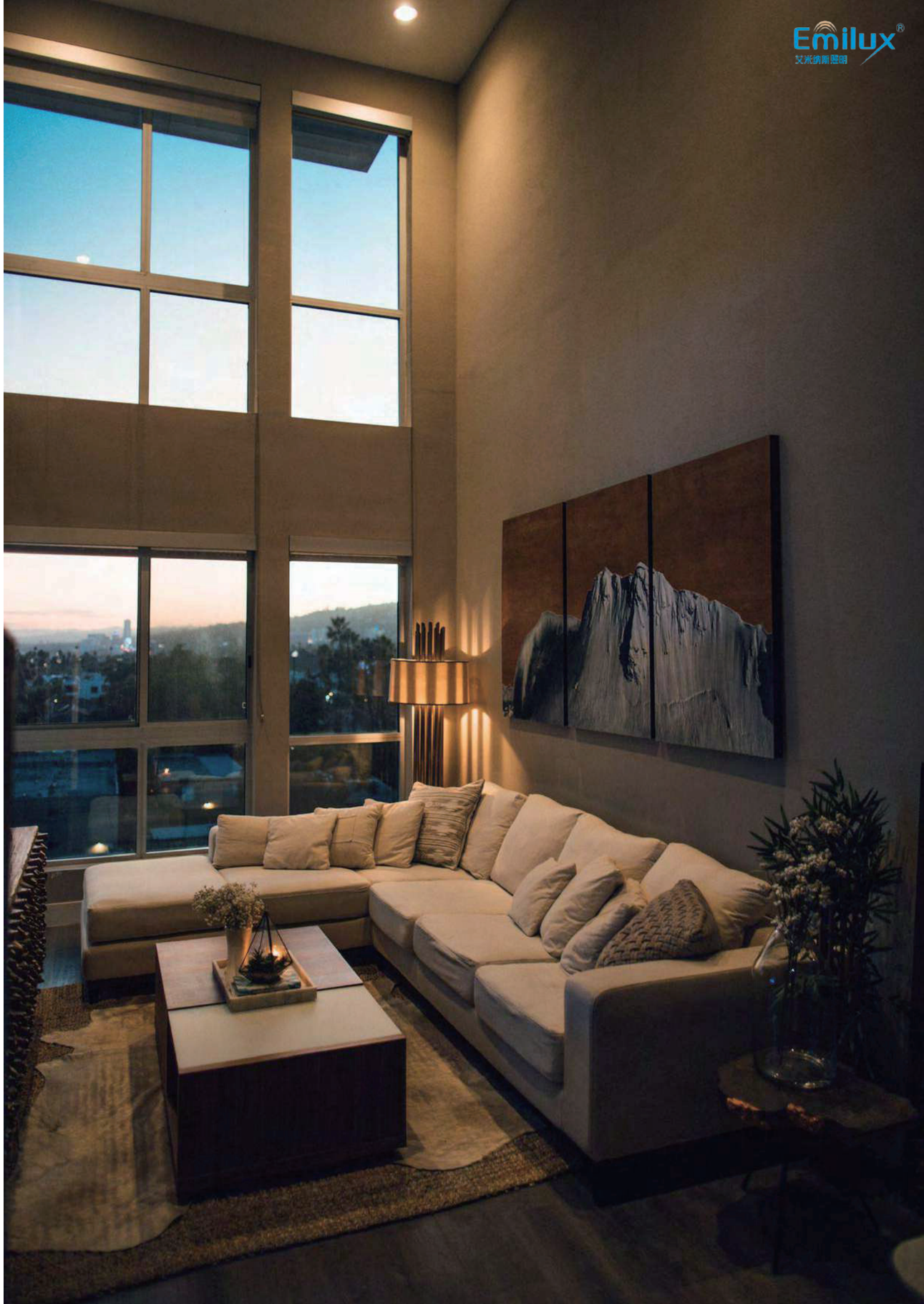

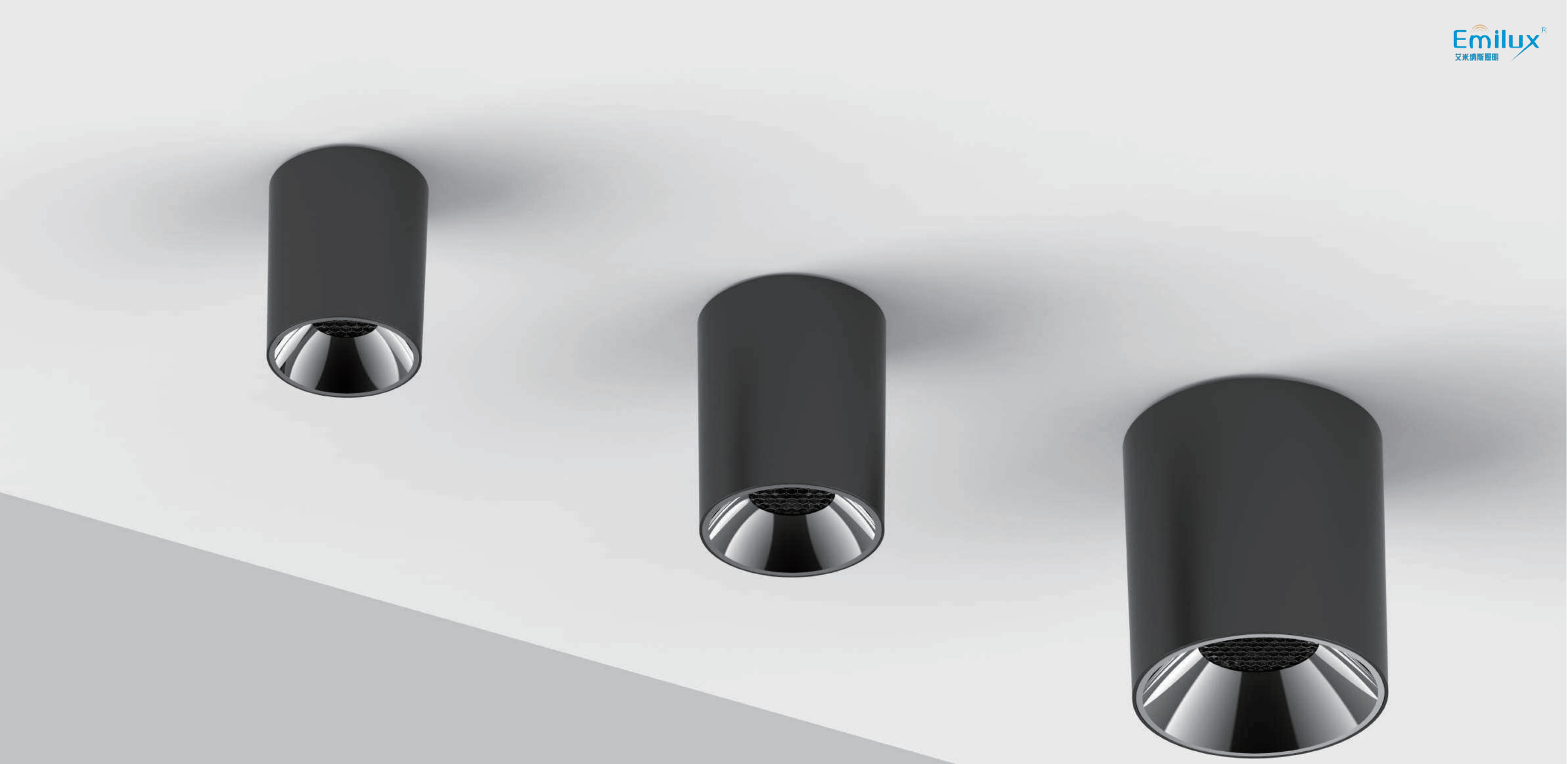

Surface mounted downlight



SPECIFICATIONS

EC1001

Power	Size	CCT	Beam angle	LM	CRI
10W	75*90mm	3000K/4000K 5000K	12/24/38/55°	75mm	90
15W(Max)					

EC1002

Power	Size	CCT	Beam angle	LM	CRI
12W	91*112mm	3000K/4000K 5000K	12/24/38/55°	91mm	90
20W(Max)					

EC1003

Power	Size	CCT	Beam angle	LM	CRI
20W	128*137mm	3000K/4000K 5000K	12/24/38/55°	128mm	90
35W(Max)					

● EC1001

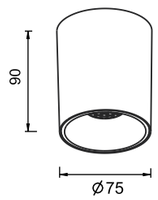

● EC1002

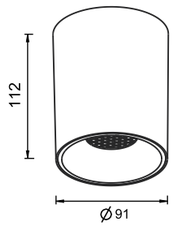

● EC1003

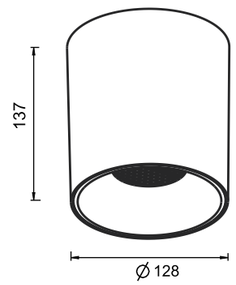

TECHNICAL DETAILS

Material
aluminium die casting

Optic
Lens

Driver
Lifud/Eaglerise/Philips/OSRAM/TRIDONIC

Light distributions

Control
silicon controlled dimme/1–10V/DALI

Light sourc
Bridgelux/OSRAM/CREE

Input voltage
AC220–240v

Can do breathing lamp effect





The dark and quiet corridor radiates light

Surface mounted downlight



SPECIFICATIONS

EC2007

Power	Size	CCT	Beam angle	LM	CRI
10W	75*75*79mm	3000K/4000K 5000K	12/24/36/55°	75mm	90

EC2008

Power	Size	CCT	Beam angle	LM	CRI
12W	100*100*93mm	3000K/4000K 5000K	12/24/36/55°	100mm	90

EC2009

Power	Size	CCT	Beam angle	LM	CRI
20W	120*120*112mm	3000K/4000K 5000K	12/24/36/55°	120mm	90

● EC2007

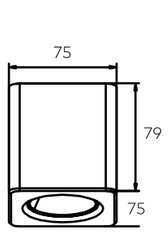

● EC2008

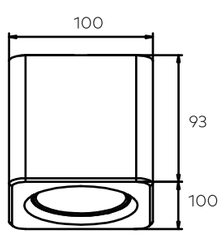

● EC2008

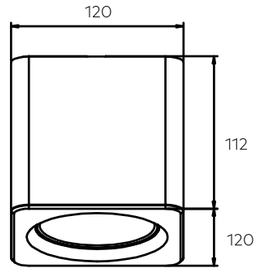

TECHNICAL DETAILS

Material
aluminium die casting

Optic
Lens

Driver
Lifud/Eaglerise/Philips/OSRAM/TRIDONIC

Light distributions

Control
silicon controlled dimme/1-10V/DALI

Light sourc
Bridgelux/OSRAM/CREE

Input voltage
AC220-240v

Can do breathing lamp effect





The warmth of going home saw a little light

Surface mounted downlight

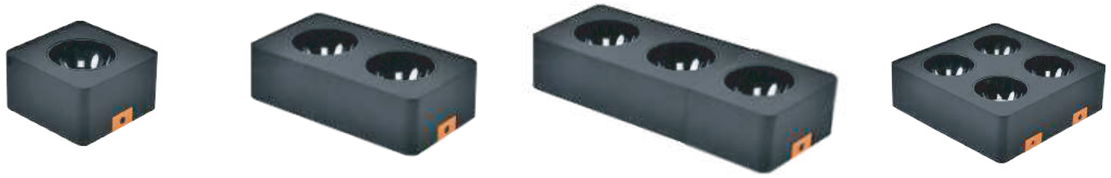

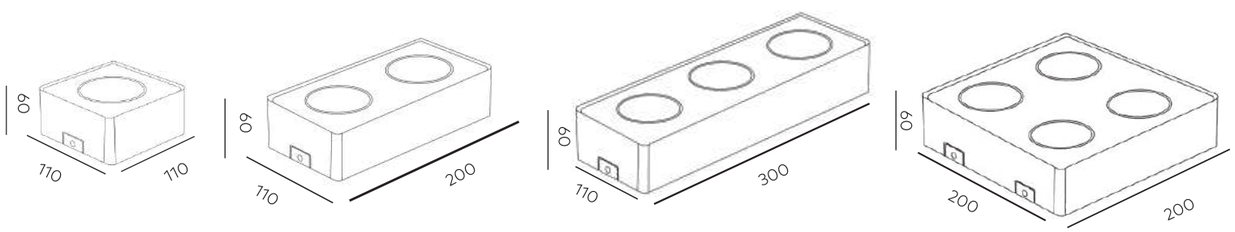

TECHNICAL DETAILS

Material
aluminium die casting

Control
silicon controlled dimme/1-10V/DALI

Optic
Lens

Light sourc
Bridgelux/OSRAM/CREE

Driver
Lifud/Eaglerise/Philips/OSRAM/TRIDONIC

Input voltage
AC220-240v

Light distributions

Can do breathing lamp effect



SPECIFICATIONS

Power	Size	CCT	Beam angle	LM	CRI
10W	110*110*60mm	3000K/4000K 5000K	12/24/36/50°	70-75lm/W	90
18W(Max)					

Power	Size	CCT	Beam angle	LM	CRI
10W*2	200*110*60mm	3000K/4000K 5000K	12/24/36/50°	70-75lm/W	90
18W*2(Max)					

Power	Size	CCT	Beam angle	LM	CRI
10W*3	300*110*60mm	3000K/4000K 5000K	12/24/36/50°	70-75lm/W	90
18W*3(Max)					

Power	Size	CCT	Beam angle	LM	CRI
10W*4	200*200*60mm	3000K/4000K 5000K	12/24/36/50°	70-75lm/W	90
18W*4(Max)					

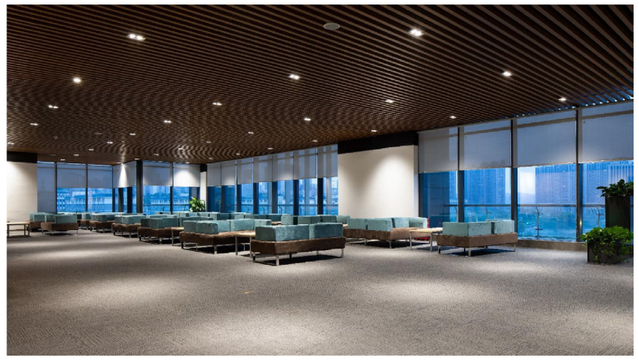



Hidden spring design
and easy to install

SPECIAL OPTICAL DESIGN
Ceiling Mounted Down Lights

High luminous output
Light spot transition is even
more soft and comfortable

UGR < 8

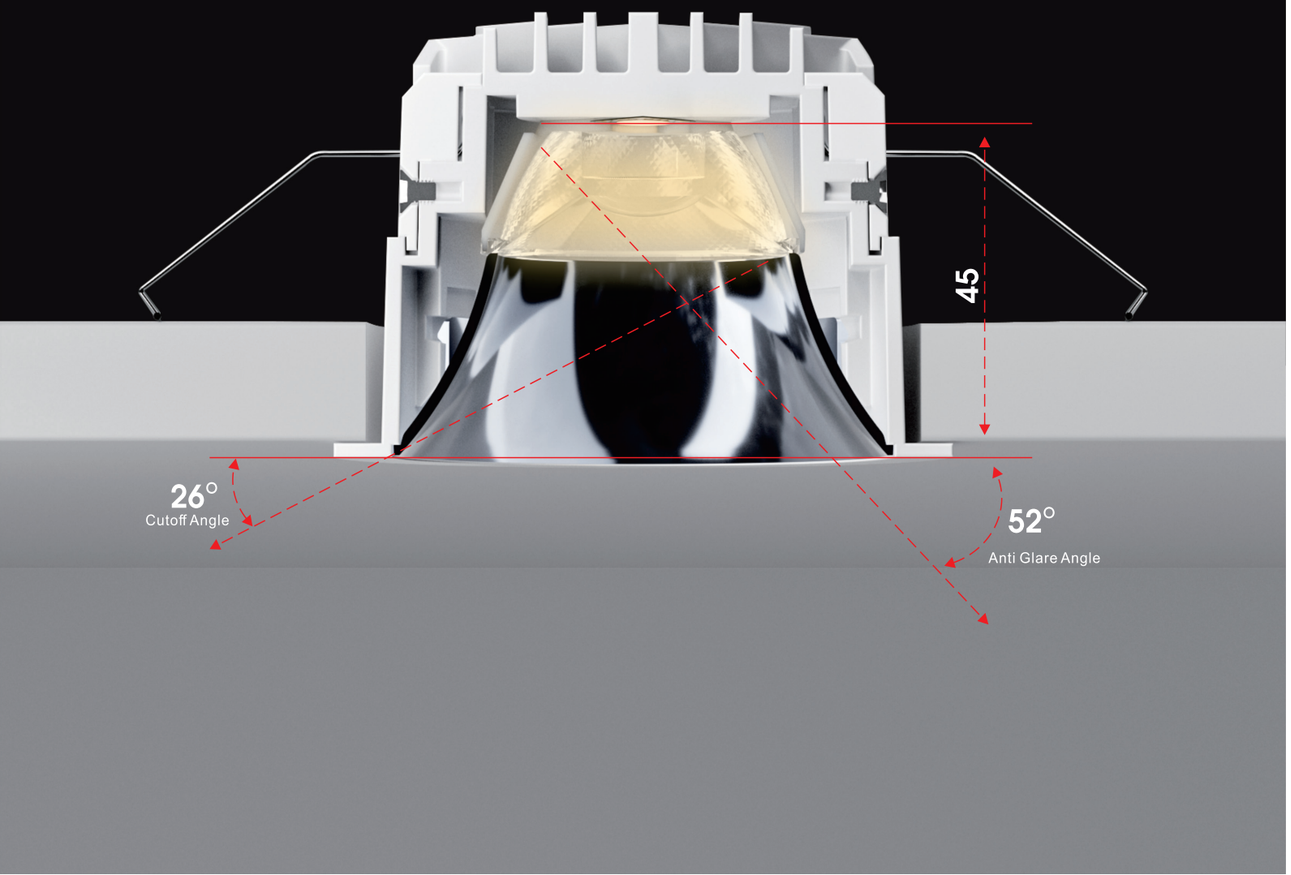

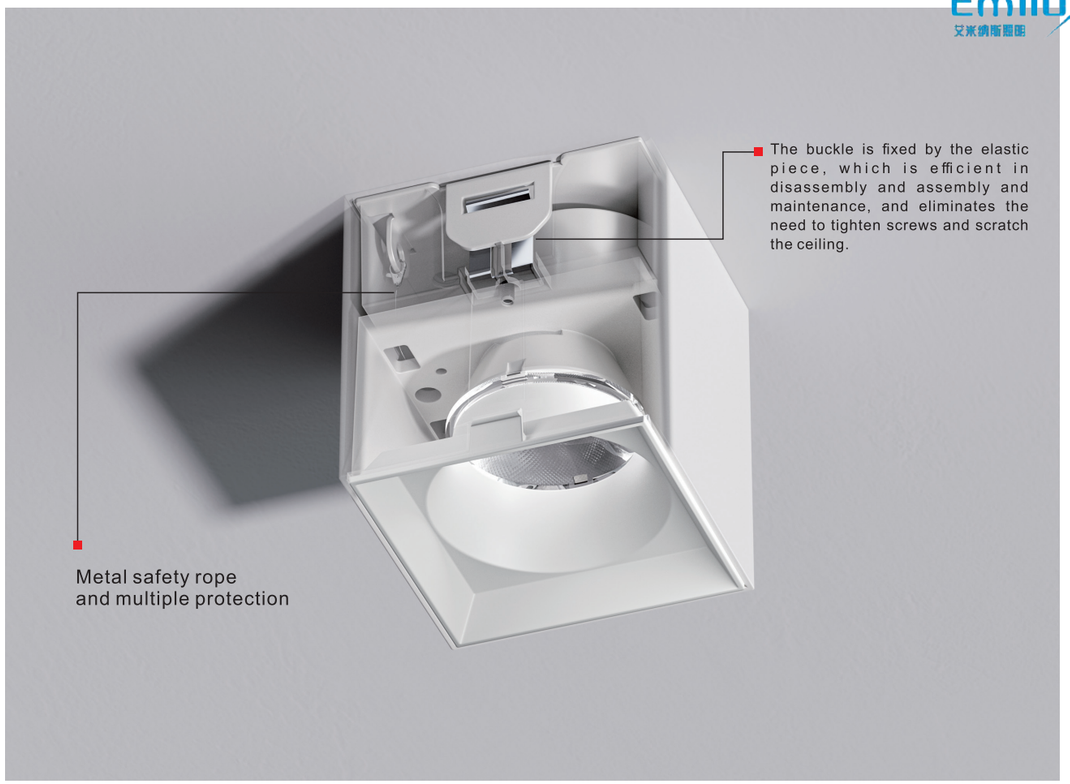

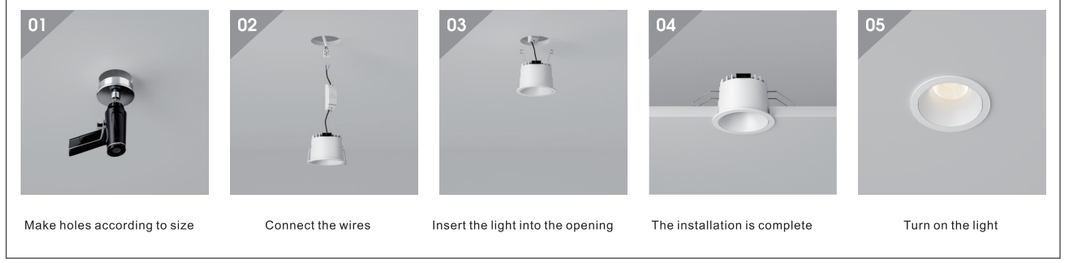

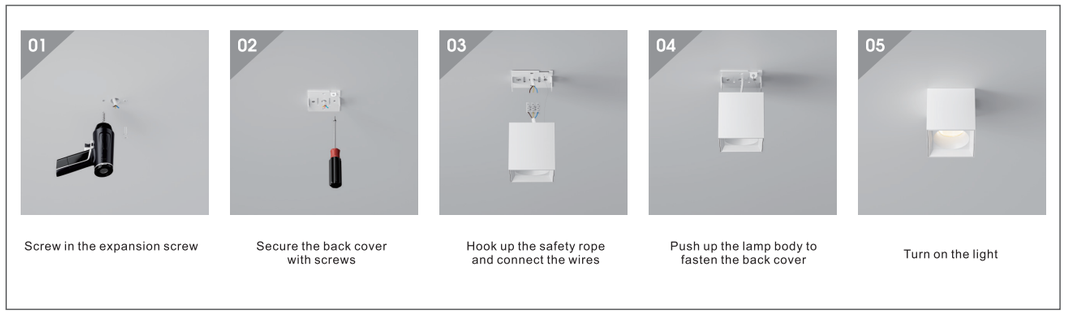

Ceiling Mounted Down Lights


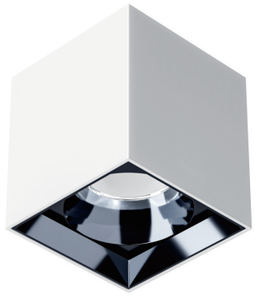

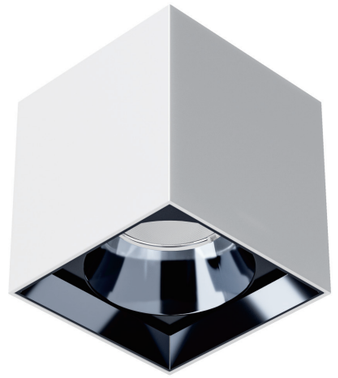

Beam Angle:



Cup Color:



Specification

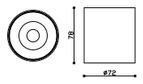

Model	Input Voltage	Watt	Chip	Size(mm)	Beam Angle
EM-75Y-MZ	AC220-240V	12W	020/1304/1507	72*H78	15°24°36°50°

Specification

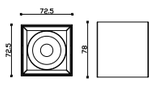

Model	Input Voltage	Watt	Chip	Size(mm)	Beam Angle
EM-75F-MZ	AC220-240V	12W	020/1304/1507	72.5*72.5*H78	15°24°36°50°

Beam Angle:



Cup Color:



Specification

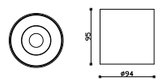

Model	Input Voltage	Watt	Chip	Size(mm)	Beam Angle
EM-95Y-MZ	AC220-240V	20W	020/1304/1507	94*H95	15°24°36°50°

Specification

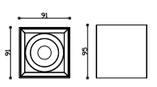

Model	Input Voltage	Watt	Chip	Size(mm)	Beam Angle
EM-95F-MZ	AC220-240V	20W	020/1304/1507	91*91*H95	15°24°36°50°

Eros series

Surface-mounted downlight

All-aluminum lamp body

Suitable for indoor lighting in apartments, residences, hotels, office conference rooms, and similar spaces.



01.Appearance

High-end and aesthetically pleasing

02.Energy-saving

Energy-efficient

03.Eye protection

Exempt grade RG0

High-Quality Light Source

Uses imported LED light sources, providing high brightness and energy efficiency.

Efficient Driver

Integrated design with a built-in efficient driver for energy savings; two-wire design for easy installation.

Stylish and Aesthetic

Aluminum alloy lamp body with powder-coated surface, high-end and attractive, maintaining colorfastness over time.

Premium Light Source

Quality LED light sources with pure light color and excellent color temperature consistency (Ra ⩾ 90), accurately reproducing the objects being illuminated.

Long Lifespan

Durable and sturdy, made from high-quality integrated aluminum alloy stamping; electrophoretic finish ensures long-lasting use without discoloration.

Eros series

Surface-mounted downlight

Anti-glare and non-dazzling



Model No	Wattage	Luminous (lm/W)	Beam angle	CRI	CCT	Cut size (D) mm	Product size (D×H) mm
EM4141	7-10W	65-75lm/W	15°/24°/36°	90Ra/95Ra	2700K/3000K/5000K/6500K	/	100×100×100
EM4142	10-12W	65-75lm/W	15°/24°/36°	90Ra/95Ra	2700K/3000K/5000K/6500K	/	100×100×100
EM4143	7-10W×2	65-75lm/W	15°/24°/36°	90Ra/95Ra	2700K/3000K/5000K/6500K	/	195×100×100
EM4144	10-12W×2	65-75lm/W	15°/24°/36°	90Ra/95Ra	2700K/3000K/5000K/6500K	/	195×100×100
EM4145	7-10W×3	65-75lm/W	15°/24°/36°	90Ra/95Ra	2700K/3000K/5000K/6500K	/	295×100×100
EM4146	10-12W×3	65-75lm/W	15°/24°/36°	90Ra/95Ra	2700K/3000K/5000K/6500K	/	295×100×100
EM4147	7-10W×4	65-75lm/W	15°/24°/36°	90Ra/95Ra	2700K/3000K/5000K/6500K	/	195×195×120
EM4148	10-12W×4	65-75lm/W	15°/24°/36°	90Ra/95Ra	2700K/3000K/5000K/6500K	/	195×195×120

CE CB TÜV

IP20 Ingress Protection · 220-240V Voltage · Class II · 30° · 355° · Tunable White · UGR<10 · Adjustable

Colour

Accessories

Dimming Type

- ☐ ON/OFF
- ☐ O-10V
- ☐ DALI

Application product drawing





ARTHUS

Suitable for airports, high-speed rail stations, shops, exhibition halls, families, offices, schools, factories, hospitals, libraries, supermarkets, subways, hotels, restaurants, etc., the product energy-saving long life.

INSTALLATION MODE

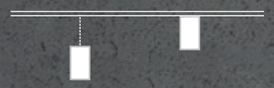

LIGHT DISTRIBUTION







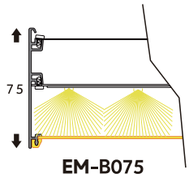

EM-B075

Size: D400-D1200mm
Cover: PC/PMMA
Can emit light up and down

FRONTPRESSUREL AMPSHADE SERIES

The front press type installation is more convenient, IP44 dustproof and waterproof, and it is less affected by thermal expansion and contraction stress, making it safer and more reliable to prevent falling. It can also be adapted to various materials to reduce the UGR.The maximum width can reach 300MM by the our structural design , which is widely used in big

STANDARD SIZE

All tests are subject to the following conditions:
OSRAM 2835 LED+PHILIPS Driver+PMMA Diffuser

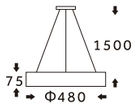

EM-B075-S
45W/4050LM

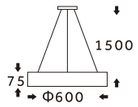

EM-B075-M
54W/5400LM

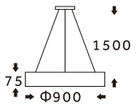

EM-B075-L
90W/9000LM

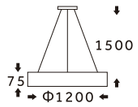

EM-B075-1L
150W/15000LM





OFC Structure Patent
Certificate No. 16963401





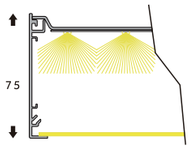

EM-C075

Size: D400-D1200mm

Cover: PC/PMMA

Can emit light up and down

INTERIORPRESSUREL AMPSHADE SERIES

Useing hardware to press the lampshade tightly from the inside of the lamp body, dustproof and waterproof is IP44, and is less affected by thermal expansion and contraction stress, making it safer and more reliable to prevent falling. It can also be adapted to various materials to increase the anti glare effect. Through special structural design and thickening of the lampshade, the maximum width of the luminous surface can be 1200mm, suitable for various large circular cakes, and widely used in projects such as airports, subways, CBD office buildings, and large shopping malls.

STANDARD SIZE

All tests are subject to the following conditions:
OSRAM 2835 LED+PHILIPS Driver+PMMA Diffuser

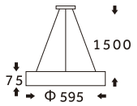

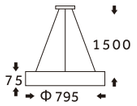

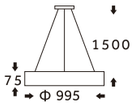

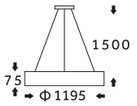

	EM-C075-S	EM-C075-M	EM-C075-L	EM-C075-1L
SingleLED:	40W/4000LM	60W/5400LM	100W/10000LM	120 W/12000LM
DoubleLED:	70W/9800LM	100W/14000LM	150W/21000LM	180 W/25000LM



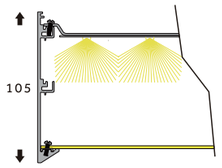

EM-C105

Size: D400-D1200mm

Cover: PC/PMMA

Can emit light up and down/
Dual color temperature

INTERIORPRESSUREL AMPSHADE SERIES

Useing hardware to press the lampshade tightly from the inside of the lamp body, dustproof and waterproof is IP44, and is less affected by thermal expansion and contraction stress, making it safer and more reliable to prevent falling. It can also be adapted to various materials to increase the anti glare effect. Through special structural design and thickening of the lampshade, the maximum width of the luminous surface can be 1200mm, suitable for various large circular cakes, and widely used in projects such as airports, subways, CBD office buildings, and large shopping malls.

STANDARD SIZE

All tests are subject to the following conditions:
OSRAM 2835 LED+PHILIPS Driver+PMMA Diffuser
LED double color or up to 140LM/W

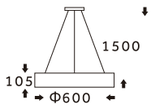

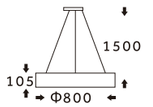

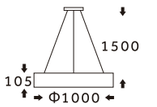

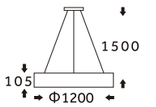

	EM-C105-S	EM-C105-M	EM-C105-L	EM-C105-XL
SingleLED:	40W/4000LM	60W/5400LM	100W/10000LM	120 W/12000LM
DoubleLED:	70W/9800LM	100W/14000LM	150W/21000LM	180 W/25000LM



ULTRA-THIN DESIGN

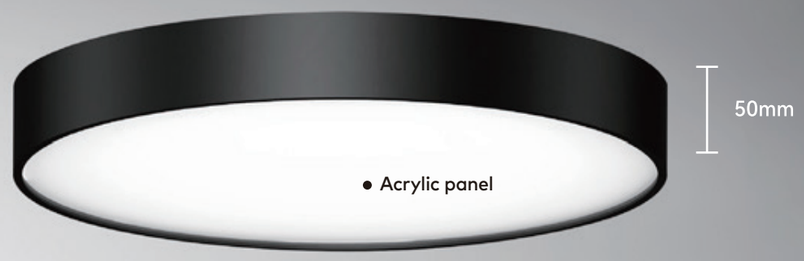

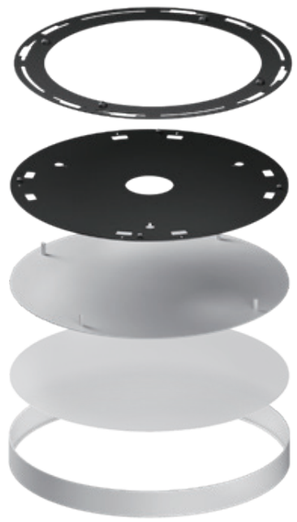

The selected high-quality acrylic panel adopts the light transmission design of large shadow of the ceiling, make the whole space brighter and more transparent, sealed design, dust and insect prevention, and effectively prevent the entry of solid dust and mosquitoes. The lightsource is equipped with a lens, and the principle of refraction and diffusion makes the light diverge more widely.





PODUCT CODE	SIZE	POWER	FLUX	BEAM ANGLE
EM70160	Φ160×H50mm	12W	> 80 lm/W	110°
EM70260	Φ260×H62mm	20W		
EM70350	Φ350×H62mm	30W		
EM70480	Φ480×H62mm	45W		
EM70600	Φ600×H62mm	54W		
EM70800	Φ800×H82mm	60W		
EM70900	Φ900×H82mm	90W		
EM71200	Φ1200×H82mm	150W		

ACCESSORIES AVAILABLE	CCT	LAMP BODY COLOR
/	3000k/4000k/6000k	SB SW

LINE SKETCH



Linear Spot Light

EL1001/EL1002/EL1003/EL1004



EL1001





EL1002

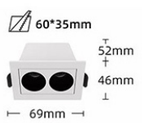



EL1003

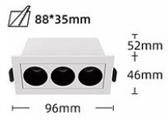



EL1004



Specification

Model No	Wattage	Input Voltage	LED source	CRI	CCT	Size	Cut out	Beam
EL1001	3W	AC220-240V	OSRAM 3030	≥90	3000K/4000K/5000K	46*52	38*38	15/24/38°
EL1002	2*2W	AC220-240V	OSRAM 3030	≥90	3000K/4000K/5000K	69*52	60*35	15/24/38°
EL1003	3*2W	AC220-240V	OSRAM 3030	≥90	3000K/4000K/5000K	96*52	88*35	15/24/38°
EL1004	4*2W	AC220-240V	OSRAM 3030	≥90	3000K/4000K/5000K	76*52	68*68	15/24/38°

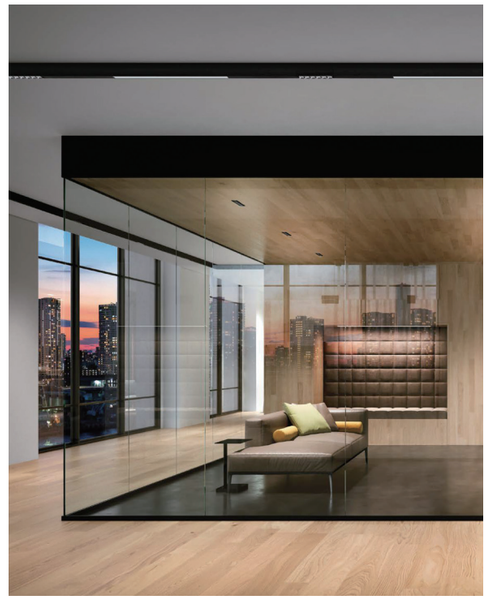

Spot ceiling indoor installation, ideal for the illumination of common spaces, circulation, areas, shops, shop-windows museums, large areas corridors, entrances, living rooms, kitchens, bedrooms, closets.

Linear Spot Light

EL1005/EL1006/EL1007/EL1008



- EL1005





- EL1006





- EL1007

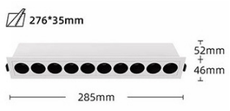



- EL1008

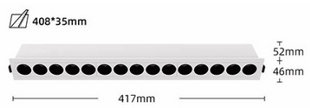

Specification

Model No	Wattage	Input Voltage	LED source	CRI	CCT	Size	Cut out	Beam
EL1005	5*2W	AC220-240V	OSRAM 3030	≥90	3000K/4000K/5000K	148*52	140*35	15/24/38°
EL1006	9*2W	AC220-240V	OSRAM 3030	≥90	3000K/4000K/5000K	106*52	98*98	15/24/38°
EL1007	10*2W	AC220-240V	OSRAM 3030	≥90	3000K/4000K/5000K	285*52	276*35	15/24/38°
EL1008	15*2W	AC220-240V	OSRAM 3030	≥90	3000K/4000K/5000K	417*52	408*35	15/24/38°



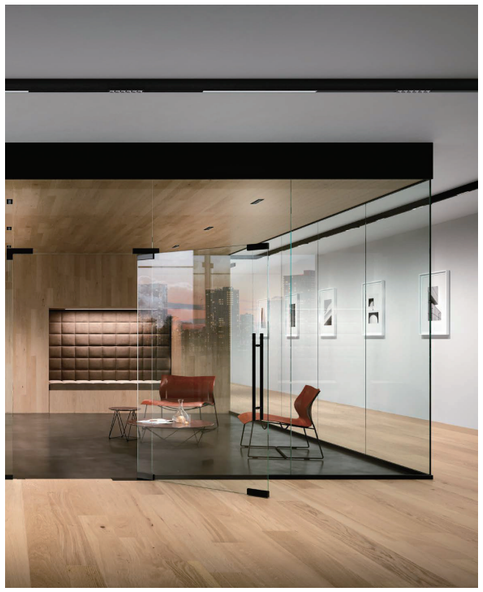

Spot ceiling indoor installation, ideal for the illumination of common spaces, circulation, areas, shops, shop-windows museums, large areas corridors, entrances, living rooms, kitchens, bedrooms, closets.

MOON SERIES

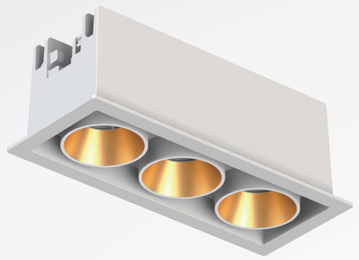

EG3008

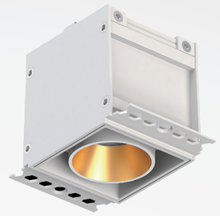

EG3010

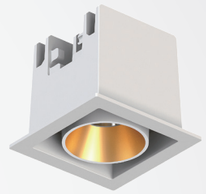

EG3007



EG3011



EG3012



EG3009

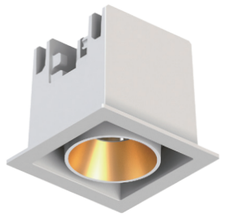

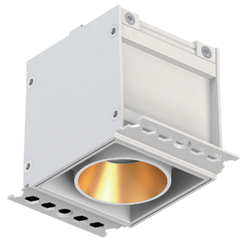

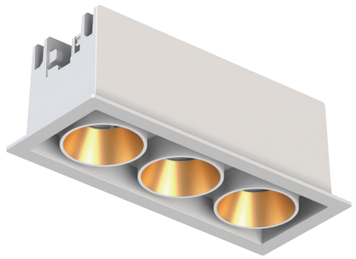



EG3007/EG3010/EG3008/EG3011

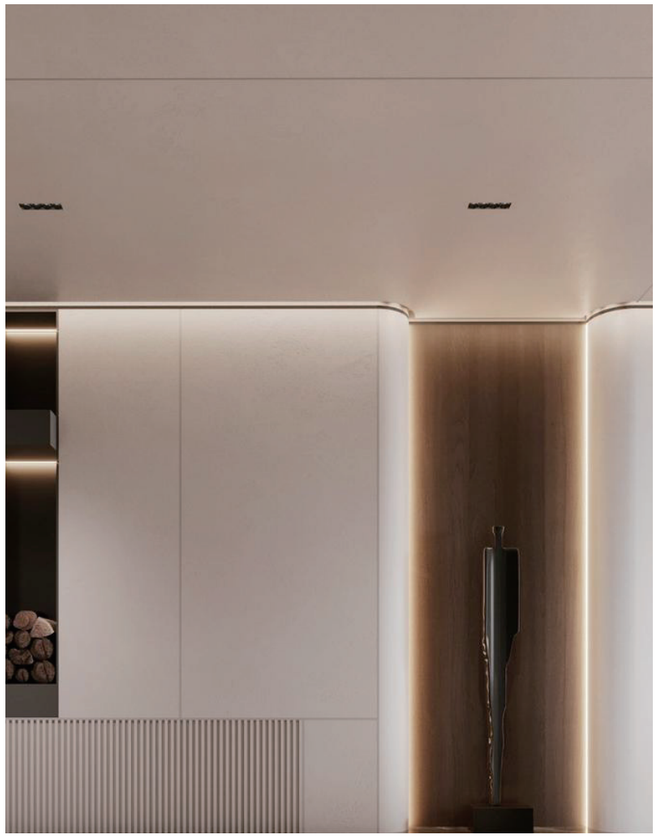

Reflector Colors



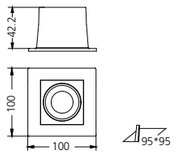

Model No	Wattage	Input Voltage	CRI	CCT	Size	Cut out	Beam
EG3007	5W	AC220-240V	≥90	3000K/4000K/ 5000K	100*100*42.2mm	95*95mm	24/36/50°

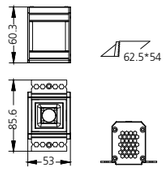

Model No	Wattage	Input Voltage	CRI	CCT	Size	Cut out	Beam
EG3010	5W	AC220-240V	≥90	3000K/4000K/ 5000K	85.6*53*60.3mm	62.5*54mm	24/36/50°

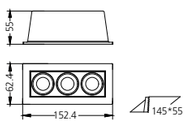

Model No	Wattage	Input Voltage	CRI	CCT	Size	Cut out	Beam
EG3008	15W	AC220-240V	≥90	3000K/4000K/ 5000K	152.4*62.4*55mm	145*55mm	24/36/50°

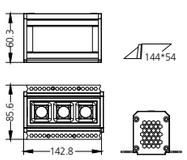

Model No	Wattage	Input Voltage	CRI	CCT	Size	Cut out	Beam
EG3011	15W	AC220-240V	≥90	3000K/4000K/ 5000K	142.8*85.6*60.3mm	144*54mm	24/36/50°

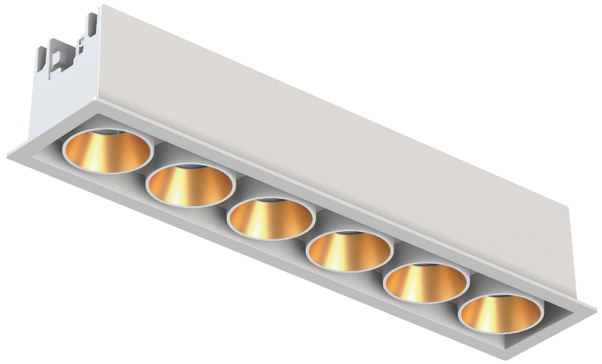



EG3009/EG3012

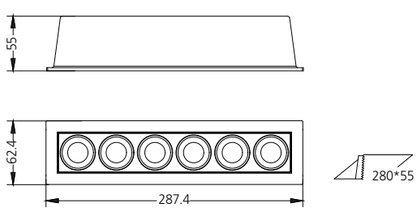

• EG3009

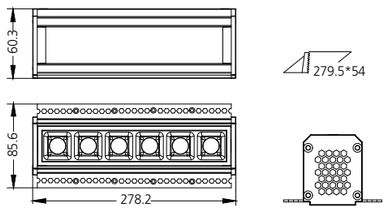

• EG3012

Specification

Model No	Wattage	Input Voltage	CRI	LED source	CCT	Size	Cut out	Beam
EG3009	30W	AC220-240V	≥90	Hongli 1304	3000K/4000K/ 5000K	287.4*62.4*55mm	280*55mm	24/36/50°
EG3012	30W	AC220-240V	≥90	Hongli 1304	3000K/4000K/ 5000K	278.2*85.6*60.3mm	279.5*54mm	24/36/50°

Reflector Colors



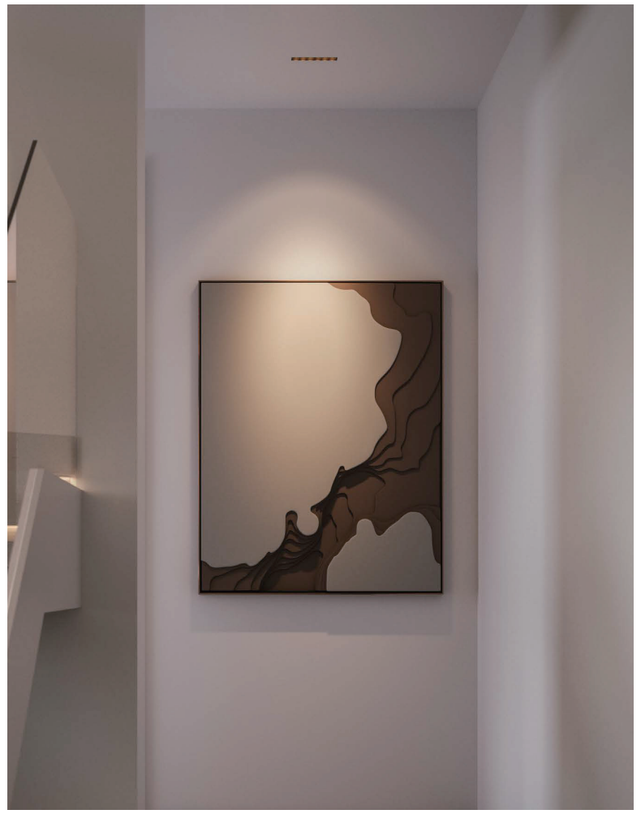



Linear Spot Light



- EM052M-3





- EM052M-6

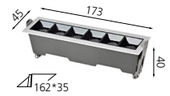



- EM052M-12

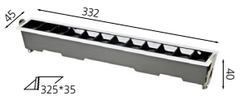

- Compatible with multiple light sources:Bridgelux,CREE,OSRAM,Luminus...
- Intelligent full spectrum, minimalist no main light
- Bold shaping, opens up a new era of ownerless lights
- Ra97 High Display Finger, Full Spectrum Light Source, Intelligent Control
- Equipped with a variety of optical light Angle
- Meet the application needs of various spatial light environments
- Spliceable installation

Specification

Model No	Wattage	Input Voltage	CRI	Size	Cut out	Beam
EM052M-3	2W*3	AC220-240V	≥90	94*45*40mm	86*35mm	15/30/45°
EM052M-6	2W*6	AC220-240V	≥90	173*45*40mm	162*35mm	15/30/45°
EM052M-12	2W*12	AC220-240V	≥90	332*45*40mm	325*35mm	15/30/45°

Linear Spot Light

EM052-1/EM052-2/EM052-5/EM052-10/EM052-15



- EM052-1

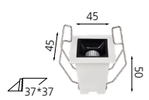



- EM052-2

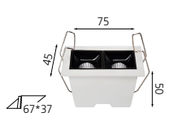



- EM052-5

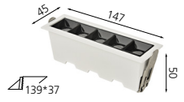



- EM052-10

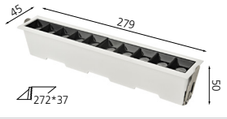



- EM052-15

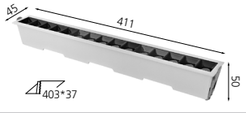

Specification

Model No	Wattage	Input Voltage	CRI	Size	Cut out	Beam
EM052-1	2W	AC220-240V	≥90	45*45*50mm	37*37mm	15/30/45°
EM052-2	2W*2	AC220-240V	≥90	75*45*50mm	67*37mm	15/30/45°
EM052-5	2W*5	AC220-240V	≥90	147*45*50mm	139*37mm	15/30/45°
EM052-10	2W*10	AC220-240V	≥90	279*45*50mm	272*37mm	15/30/45°
EM052-15	2W*15	AC220-240V	≥90	411*45*50mm	403*37mm	15/30/45°



Compatible with multiple light sources:Bridgelux,CREE,OSRAM,Luminus...



EMGS88
Diffuser

Flood mode

It is suitable for general lighting.
With soft lighting, the whole office
looks elegant and quiet.

Optionallight mode:

Glow up and down | Down glow | Up glow



Emilux®
艾米纳斯照明











EMGS88-168

Size：L1130*W38*H88mm
Combination: square/L shape
Optics: Anti-glare chip
Light body color: sand black/sand white optional
Power: 38W
RA≥90
Beam angle：100°
CCT：3000K/4000K/5000K/Optional dimming
Optical cup color: milk white cover
Installation: hoisting / surface mounting /
square pass / track

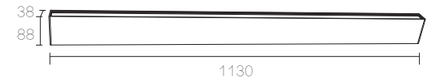

(can be customized length)

EMGS88-216

Size：L1450*W38*H88mm
Combination：square/L shape
Optics：Anti-glare chip
Light body color：sand black/sand white optional
Power：42W
RA≥90
Beam angle：100°
CCT：3000K/4000K/5000K/Optional dimming
Optical cup color: milk white cover
Installation: hoisting / surface mounting /
square pass / track

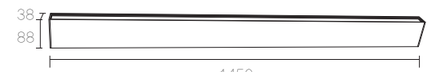

(can be customized length)

EMGS88-360

Size：L2400*W38*H88mm
Combination：square/L shape
Optics：Anti-glare chip
Light body color：sand black/sand white optional
Power：80W
RA≥90
Beam angle：100°
CCT：3000K/4000K/5000K/Optional dimming
Optical cup color: milk white cover
Installation: hoisting / surface mounting /
square pass / track

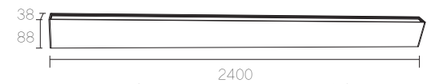

(can be customized length)


EMFW88
Honeycomb series
Flood mode
Suitable for general lighting, with soft lighting, the whole office looks elegant and peaceful.
Optionallight mode:
Glow up and down
Down glow
Up glow





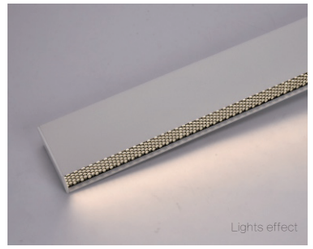





EMFW88-168

Size: L1130*W38*H88mm
Combination: square/L shape
Optics: Anti-glare chip
Light body color: sand black/sand white optional
Power: 38W
RA≥90
Beam angle: 100°
CCT: 3000K/4000K/5000K/Optional dimming
Optical cup color: milk white cover
Installation: hoisting / surface mounting / square pass / track



(can be customized length)

EMFW88-216

Size: L1450*W38*H88mm
Combination: square/L shape
Optics: anti-glare wafer + honeycomb
Light body color: sand black/sand white optional
Power: 42W
RA≥90
Beam angle: 100°
CCT: 3000K/4000K/5000K/可选调光
Optical cup color: milk white cover
Installation: hoisting / surface mounting / square pass / track



(can be customized length)

EMFW88-360

Size: L2400*W38*H88mm
Combination: square/L shape
Optics: anti-glare wafer + honeycomb
Light body color: sand black/sand white optional
Power: 80W
RA≥90
Beam angle: 100°
CCT: 3000K/4000K/5000K/可选调光
Optical cup color: milk white cover
Installation: hoisting / surface mounting / square pass / track



(can be customized length)

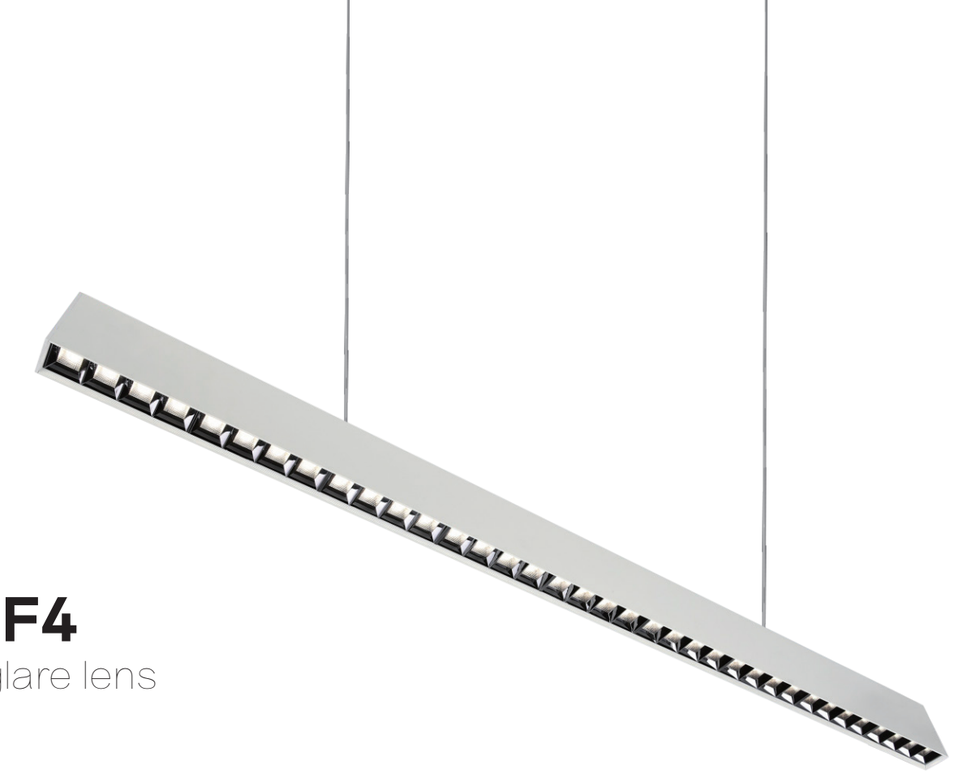

EMF4

Anti glare lens

Spotlight mode

Suitable for general lighting, with soft lighting, the whole office looks elegant and peaceful.

Optional mode:

Glow up and down Down glow Up glow

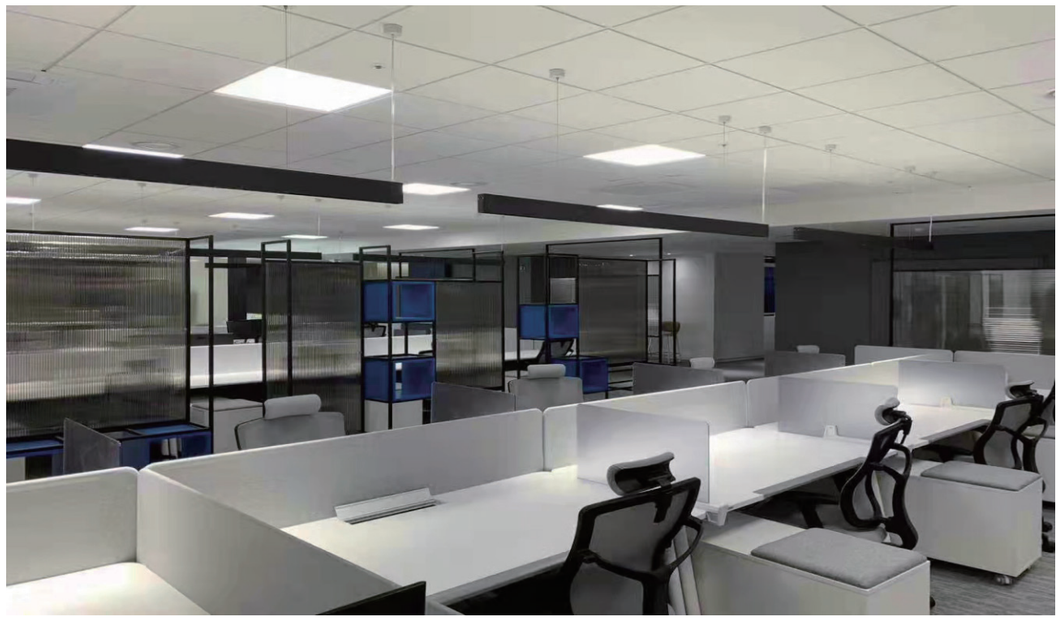





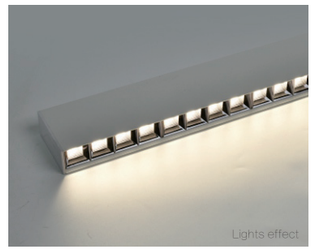





EMF4-108

Size：L1200*W38*H88mm
Combination: square/L shape
Optics: 4 lenses in 9 groups
Light body color: sand black/sand white optional
Power: 40W
RA≥90
Beam angle：40*70°
CCT：3000K/4000K/5000K/Optional dimming
Optical Cup Color: Gun Black
Installation: hoisting / surface mounting / square pass / track



EMF4-132

Size：L1470*W38*H88mm
Combination: square/L shape
Optics：11 groups of 4 lenses
Light body color：sand black/sand white optional
Power：40W
RA≥90
Beam angle：40*70°
CCT：3000K/4000K/5000K/Optional dimming
Optical Cup Color: Gun Black
Installation: hoisting / surface mounting / square pass / track



EMF4-216

Combination: square/L shape
Optics：18 groups of 4 lenses
Light body color：sand black/sand white optional
Power：80W
RA≥90
Beam angle：40*70°
CCT：3000K/4000K/5000K/可选调光
Optical Cup Color: Gun Black
Installation: hoisting / surface mounting / square pass / track

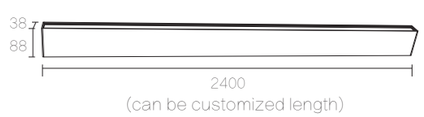



EM25C

Slim anti glare reflector

Diffusion Ultra thin anti glare reflective cupsk

Spotlight mode

Suitable for general lighting, with soft lighting, the whole office looks elegant and peaceful.

Optionallight mode:

Glow up and down | Down glow | Up glow



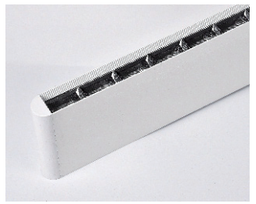







EM25C-60

Size：L1100*W25*H100mm
Combination: Square/L-shaped
Optics: 10 groups, 3 heads/2 beads
Light body color: sand black/sand white optional
Power: 36W
RA≥90
Beam angle：40*70°
CCT：3000K/4000K/5000K
Optical Cup Color: Gun black
Installation: Hoisting/surface installation/square tube/rail

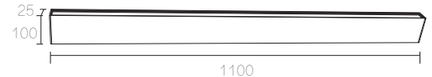

EM25C-78

Size：L1440*W25*H100mm
Combination: Square/L-shaped
Optics: 13 groups, 3 heads/2 beads
Light body color: sand black/sand white optional
Power: 42W
RA≥90
Beam angle：40*70°
CCT：3000K/4000K/5000K
Optical Cup Color: Gun black
Installation: Hoisting/surface installation/square tube/rail



EM25C-126

Size：L2300*W25*H100mm
Combination: Square/L-shaped
Optics: 21 groups, 3 heads/2 beads
Light body color: sand black/sand white optional
Power: 60W
RA≥90
Beam angle：40*70°
CCT：3000K/4000K/5000K
Optical Cup Color: Gun black
Installation: Hoisting/surface installation/square tube/rail

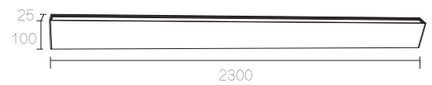



EM4770A

Anti glare lens

Anti dazzle diffusion circulating fund

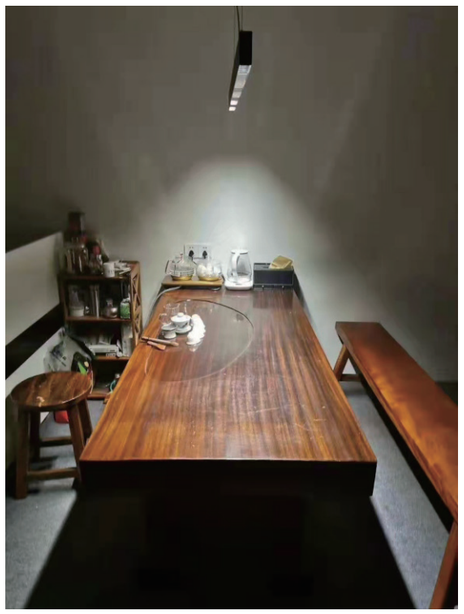

Spotlight mode

Suitable for general lighting,
with soft lighting, the whole office
looks elegant and peaceful.

Optionallight mode:

Glow up and down

Down glow

Up glow

EM4770A-60

Size：L1150*W47*H70mm
Combination: Square/L-shaped
Optics: 6 group of 5 reflective cups
Light body color: sand black/sand white optional
Power: 36W
RA≥90
Beam angle：40*70°
CCT：3000K/4000K/5000K
Optical Cup Color: Bright black
Installation: Hoisting/surface installation/square tube/rail

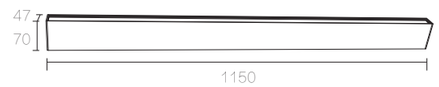

EM4770A-80

Size：L1530*W47*H70mm
Combination: Square/L-shaped
Optics: 8 group of 5 reflective cups
Light body color: sand black/sand white optional
Power: 40W
RA≥90
Beam angle：40*70°
CCT：3000K/4000K/5000K
Optical Cup Color: Bright black
Installation: Hoisting/surface installation/square tube/rail



EM4770A-120

Size：L2300*W47*H70mm
Combination: Square/L-shaped
Optics: 12 group of 5 reflective cups
Light body color: sand black/sand white optional
Power: 70W
RA≥90
Beam angle：40*70°
CCT：3000K/4000K/5000K
Optical Cup Color: Bright black
Installation: Hoisting/surface installation/square tube/rail



EM701A

Refrctive cup spotlight







Spotlight mode

Suitable for general lighting,
with soft lighting, the whole office
looks elegant and peaceful.



EM701A-48

Size：L1201*W50.5*H45mm
Cut out:1201*44mm
Optics: 4 groups of 12 heads
Power: 36W
RA≥90
Beam angle：15° /30°
CCT：3000K/4000K/5000K/Optional dimming
Optical Cup Color: Bright Black

EM701A-36

Size：L902*W50.5*H45mm
Cut out:902*44mm
Optics: 3 groups of 12 heads
Power: 28W
RA≥90
Beam angle：15° /30°
CCT：3000K/4000K/5000K/Optional dimming
Optical Cup Color: Bright Black

EM701A-24

Size：L602*W50.5*H45mm
Cut out:602*44mm
Optics: 2 groups of 12 heads
Power: 18W
RA≥90
Beam angle：15° /30°
CCT：3000K/4000K/5000K/Optional dimming
Optical Cup Color: Bright Black

EM701A-12

Size：L302*W50.5*H45mm
Cut out:302*44mm
Optics: 1 groups of 12 heads
Power: 10W
RA≥90
Beam angle：15° /30°
CCT：3000K/4000K/5000K/Optional dimming
Optical Cup Color: Bright Black

EMZS703C

Anti glare cellular net diffused light



Embedded
Anti dazzle I type grille diffused light

Flood mode

Suitable for general lighting,
with soft lighting, the whole office
looks elegant and peaceful.





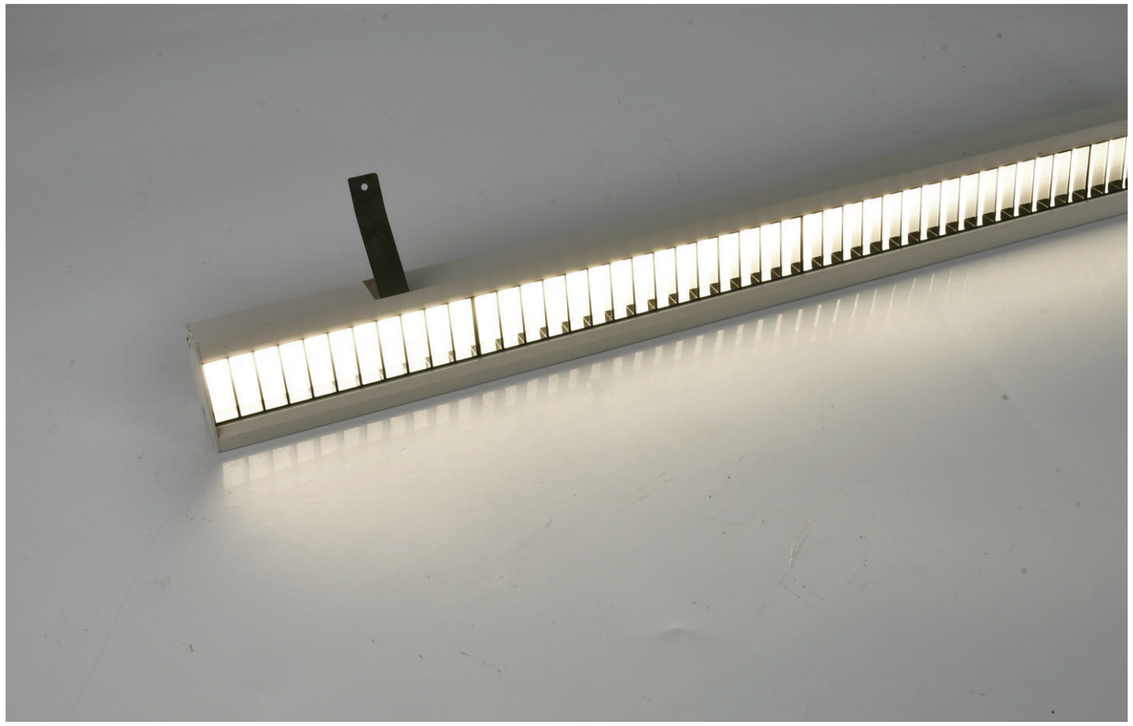

EMZS703C-168

Size：L1116*W50.5*H45mm
Cut out:1116*44MM
Optics:Crystal chip+cellular network
Light body color: sand black/sand white optional
Power: 40W
RA≥90
Beam angle：100°
CCT：3000K/4000K/5000K
Optical Cup Color: Bright black
Installation: Embedded

EMZS703C-144

Size：L957*W50.5*H45mm
Cut out:957*44MM
Optics:Crystal chip+I-type grid
Light body color: sand black/sand white optional
Power: 35W
RA≥90
Beam angle：100°
CCT：3000K/4000K/5000K
Optical Cup Color: Bright black
Installation: Embedded

EMZS703C-96

Size：L636*W50.5*H45mm
Cut out:636*44MM
Optics:Crystal chip+cellular network
Light body color: sand black/sand white optional
Power: 30W
RA≥90
Beam angle：100°
CCT：3000K/4000K/5000K
Optical Cup Color: Bright black
Installation: Embedded

EMZS703C-48

Size：L321*W50.5*H45mm
Cut out:321*44MM
Optics:Crystal chip+I-type grid
Light body color: sand black/sand white optional
Power: 20W
RA≥90
Beam angle：100°
CCT：3000K/4000K/5000K
Optical Cup Color: Bright black
Installation: Embedded

EMZS703C-24

Size：L162*W50.5*H45mm
Cut out:162*44MM
Optics:Crystal chip+I-type grid
Light body color: sand black/sand white optional
Power: 10W
RA≥90
Beam angle：100°
CCT：3000K/4000K/5000K
Optical Cup Color: Bright black
Installation: Embedded



EM-C-GS80

Diffuser mask

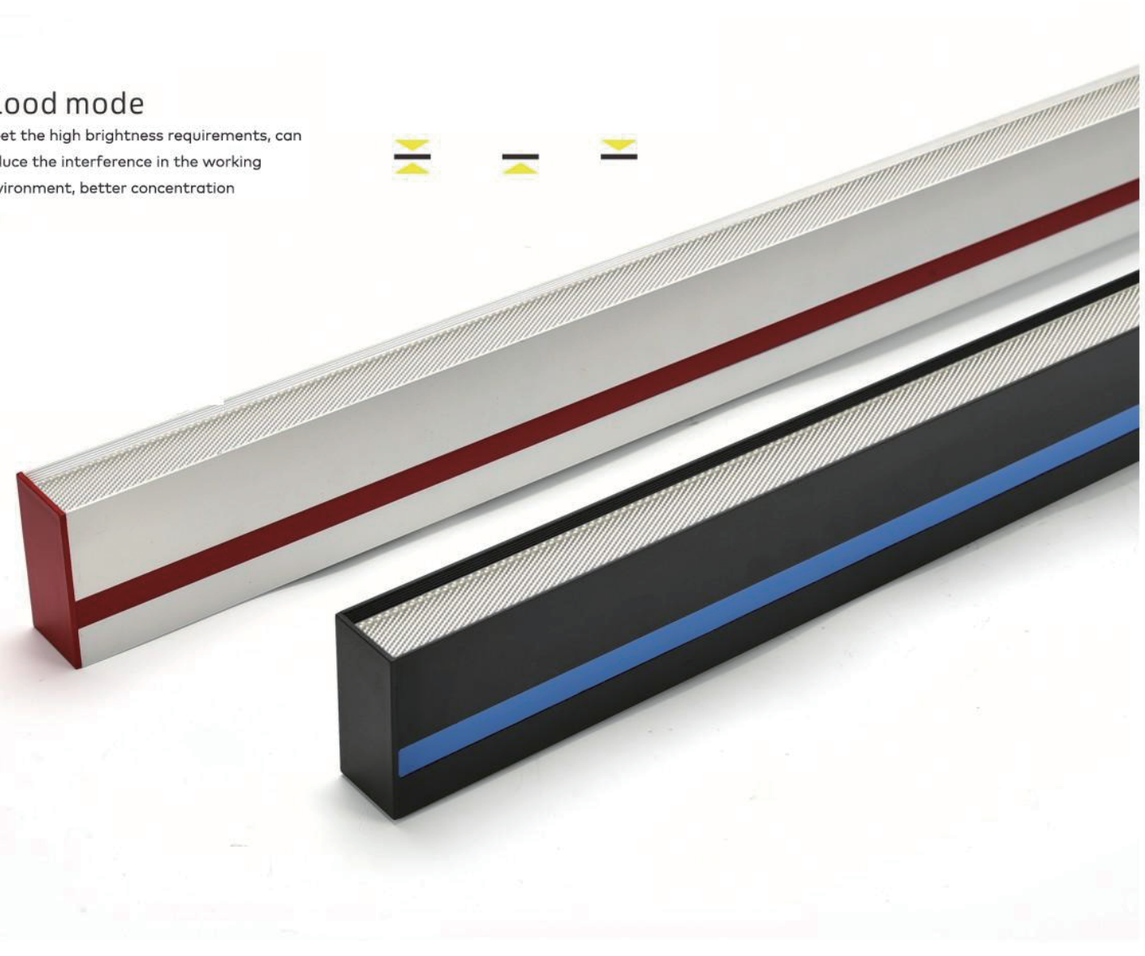

Flood mode

Meet the high brightness requirements, can reduce the interference in the working environment, better concentration

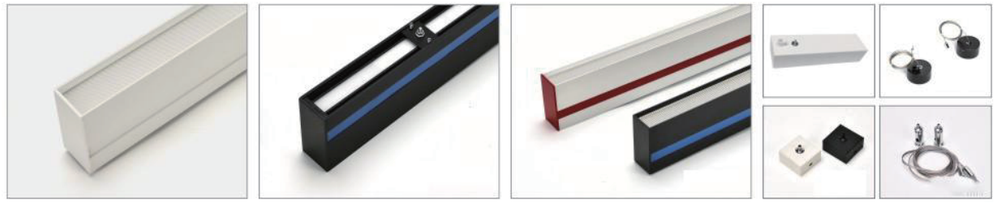

EMC-GS80-288

Size: L1200*W38*H80MM
Combination: L shape/square
Optics:Anti-glare chip + Honeycomb
Light body color: sand black, sand white optional
Installation: Lift
Power: 36W
Explicit reference: Ra≥90
Grid beam Angle: 100°
Color temperature: 3000K, 4000K, 5000K optional
Optical cup color: matte black/matte white



EMC-GS80-360

Size: L1500*W38*H80MM
Combination: L shape/square
Optics:Anti-glare chip + Honeycomb
Light body color: sand black, sand white optional
Installation: Lift
Power: 42W
Explicit reference: Ra≥90
Grid beam Angle: 100°
Color temperature: 3000K, 4000K, 5000K optional
Optical cup color: matte black/matte white

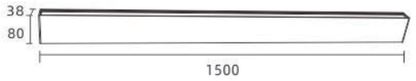

EMC-GS80-432

Size: L1800*W38*H80MM
Combination: L shape/square
Optics:Anti-glare chip + Honeycomb
Light body color: sand black, sand white optional
Installation: Lift
Power: 60W
Explicit reference: Ra≥90
Grid beam Angle: 100°
Color temperature: 3000K, 4000K, 5000K optional
Optical cup color: matte black/matte white

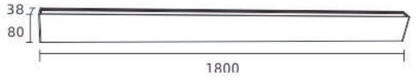

EMC-GS80-576

Size: L2400*W38*H80MM
Combination: L shape/square
Optics:Anti-glare chip + Honeycomb
Light body color: sand black, sand white optional
Installation: Lift
Power: 70W
Explicit reference: Ra≥90
Grid beam Angle: 100°
Color temperature: 3000K, 4000K, 5000K optional
Optical cup color: matte black/matte white

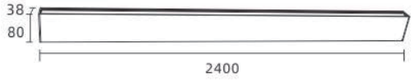

Emilux
艾米纳斯照明

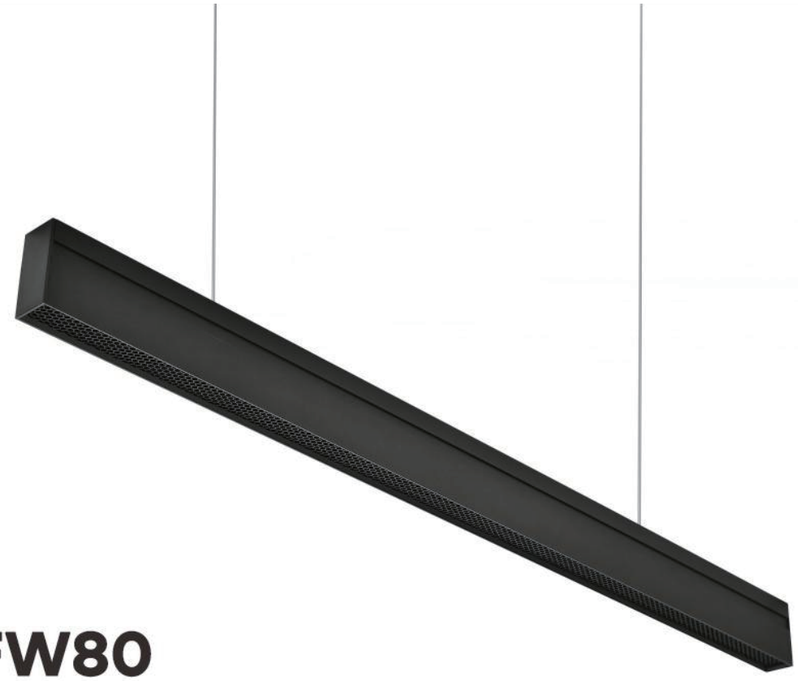

EM-C-FW80

Honeycomb mask

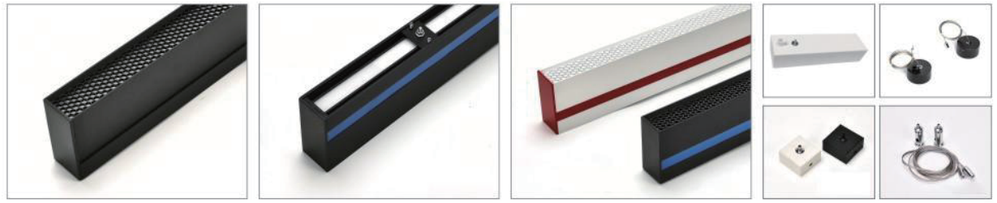

EMC-FW80-288

Size: L1200*W38*H80MM
Combination: L shape/square
Optics:Anti-glare chip + Honeycomb
Light body color: sand black, sand white optional
Installation: Lift
Power: 36W
Explicit reference: Ra≥90
Grid beam Angle: 100°
Color temperature: 3000K, 4000K, 5000K optional
Optical cup color: matte black/matte white

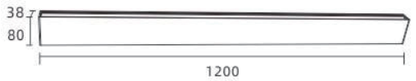

EMC-FW80-360

Size: L1500*W38*H80MM
Combination: L shape/square
Optics:Anti-glare chip + Honeycomb
Light body color: sand black, sand white optional
Installation: Lift
Power: 42W
Explicit reference: Ra≥90
Grid beam Angle: 100°
Color temperature: 3000K, 4000K, 5000K optional
Optical cup color: matte black/matte white

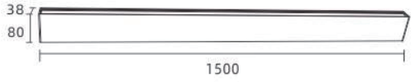

EMC-FW80-432

Size: L1800*W38*H80MM
Combination: L shape/square
Optics:Anti-glare chip + Honeycomb
Light body color: sand black, sand white optional
Installation: Lift
Power: 60W
Explicit reference: Ra≥90
Grid beam Angle: 100°
Color temperature: 3000K, 4000K, 5000K optional
Optical cup color: matte black/matte white

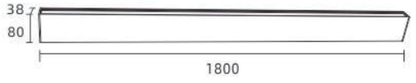

EMC-FW80-576

Size: L2400*W38*H80MM
Combination: L shape/square
Optics:Anti-glare chip + Honeycomb
Light body color: sand black, sand white optional
Installation: Lift
Power: 70W
Explicit reference: Ra≥90
Grid beam Angle: 100°
Color temperature: 3000K, 4000K, 5000K optional
Optical cup color: matte black/matte white

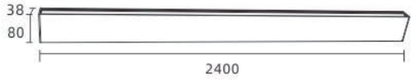

Flood mode

Meet the high brightness requirements, can reduce the interference in the working environment, better concentration

EM-C-F4

Square anti glare



Spotlight mode

Meet the high brightness requirements, can reduce the interference in the working environment, better concentration

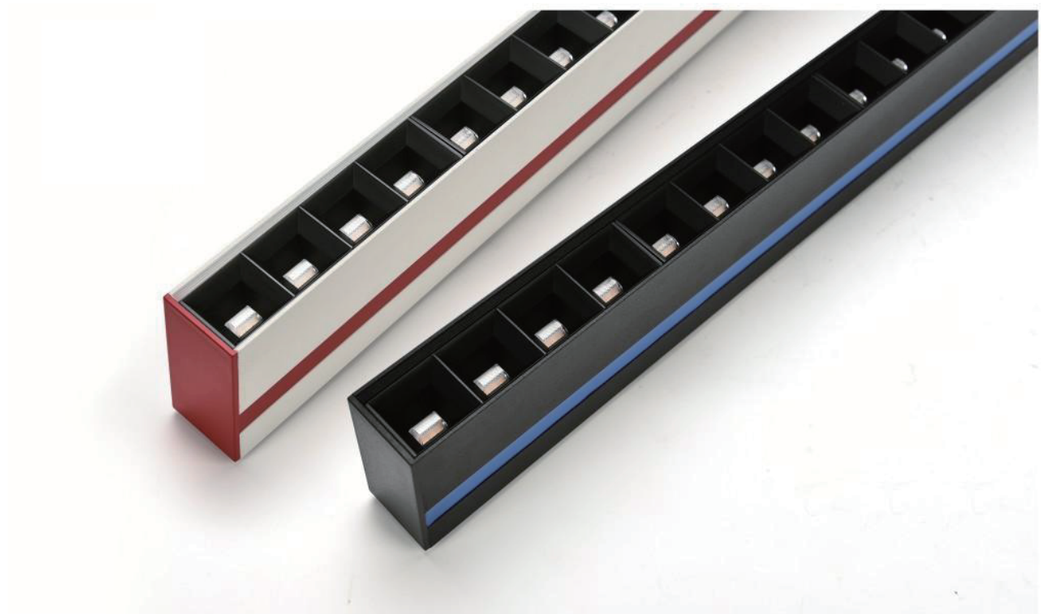



EMC-F4-108

Size: L1200*W38*H88MM
Combination: 9 sets of 4 reflective cups (1 with 2 beads)
Light body color: sand black, sand white optional
Installation: Lift
Power: 36W
Explicit reference: Ra≥90
Grid beam Angle: 40*70°
Color temperature: 3000K, 4000K, 5000K optional
Optical cup color: matte black/matte white

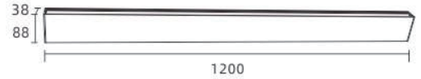

EMC-F4-132

Size: L1470*W38*H88MM
Combination: 11 sets of 4 reflective cups (1 with 2 beads)
Light body color: sand black, sand white optional
Installation: Lift
Power: 42W
Explicit reference: Ra≥90
Grid beam Angle: 40*70°
Color temperature: 3000K, 4000K, 5000K optional
Optical cup color: matte black/matte white

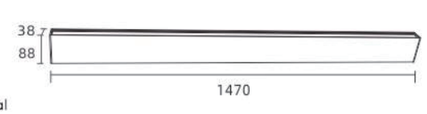

EMC-F4A-156

Size: L1740*W38*H88MM
Combination: 13 sets of 4 reflective cups (1 with 2 beads)
Light body color: sand black, sand white optional
Installation: Lift
Power: 60W
Explicit reference: Ra≥90
Grid beam Angle: 40*70°
Color temperature: 3000K, 4000K, 5000K optional
Optical cup color: matte black/matte white

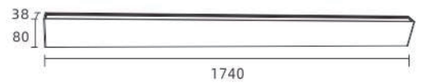

EMC-F4-216

Size: L2400*W38*H80MM
Combination: 18 sets of 4 reflective cups (1 with 2 beads)
Light body color: sand black, sand white optional
Installation: Lift
Power: 70W
Explicit reference: Ra≥90
Grid beam Angle: 40*70°
Color temperature: 3000K, 4000K, 5000K optional
Optical cup color: matte black/matte white

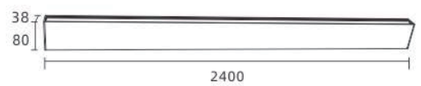

DJANA

Suitable for airports, high-speed rail stations, shops, exhibition halls, families, offices, schools, factories, hospitals, libraries, supermarkets, subways, hotels, restaurants, etc., the product energy-saving long life.

INSTALLATION MODE



LIGHT DISTRIBUTION



Djana series has a variety of installation methods, can be matched according to the needs of the appropriate wall washing lighting effect, create a rich light and shadow layers to show the unique cultural heritage of the space. Widely used in hotels, clubs, boutique real estate, commercial complexes and other spaces.

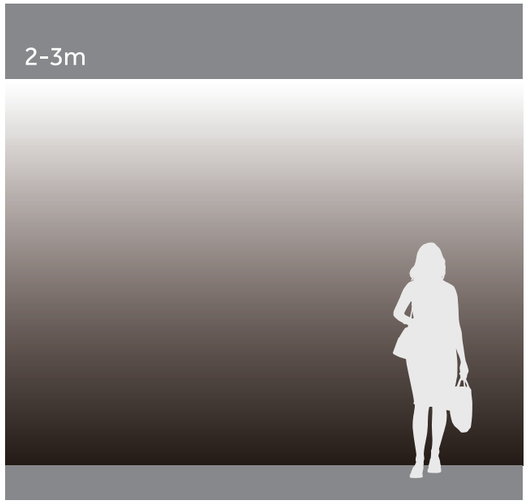

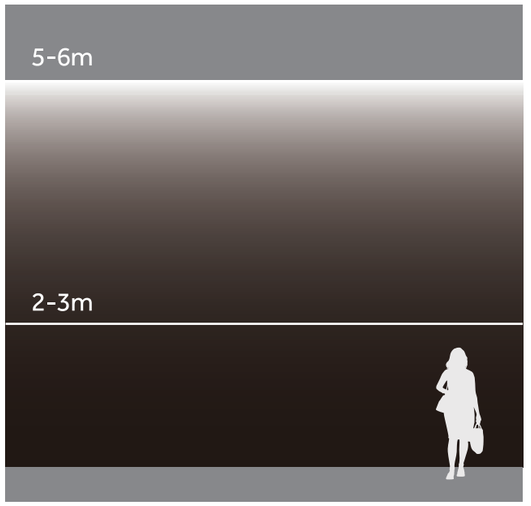

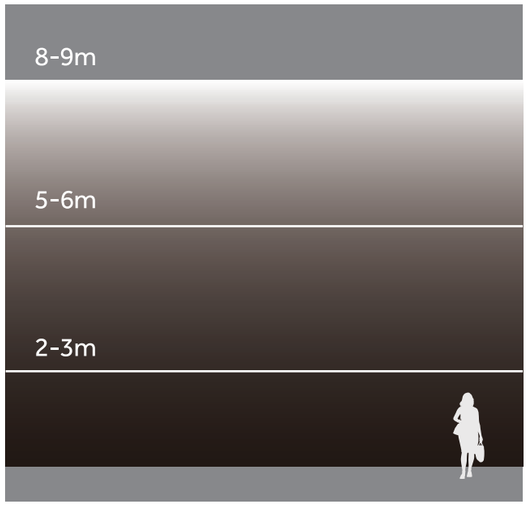

Installation

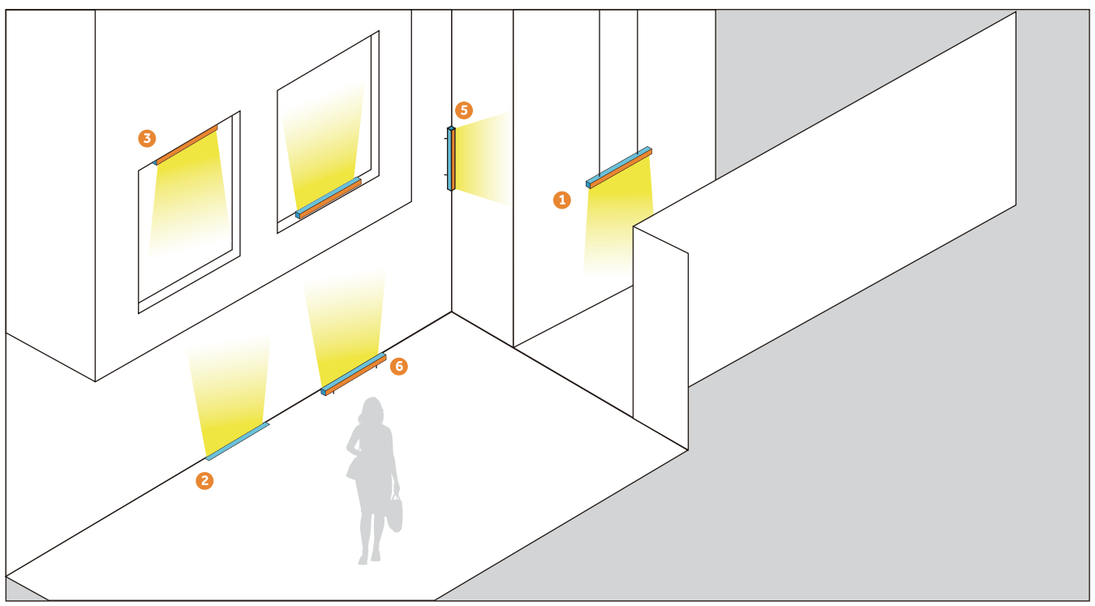

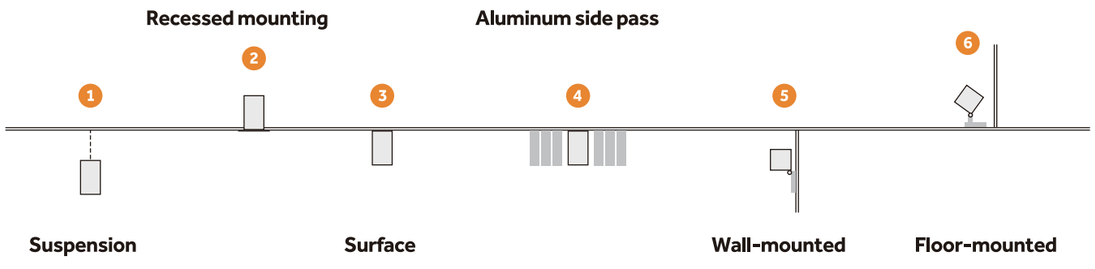

Surface

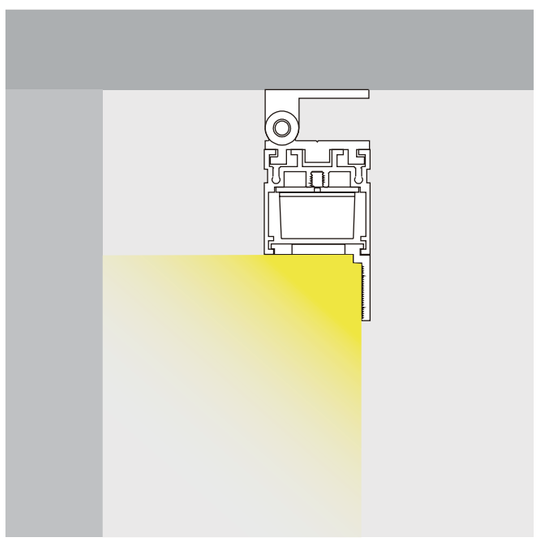

Aluminum side pass

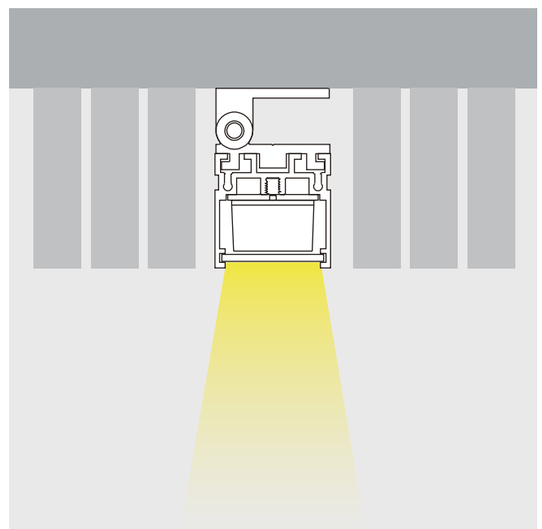

Wall-mounted

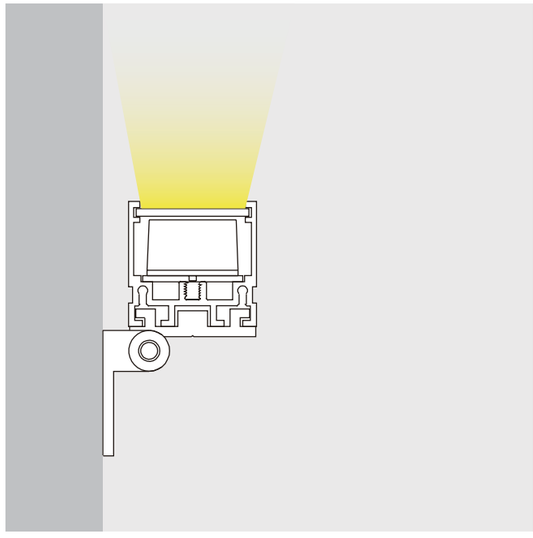

Floor-mounted

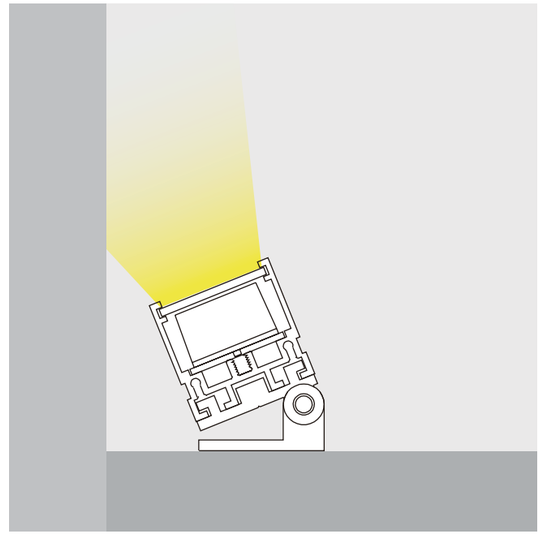

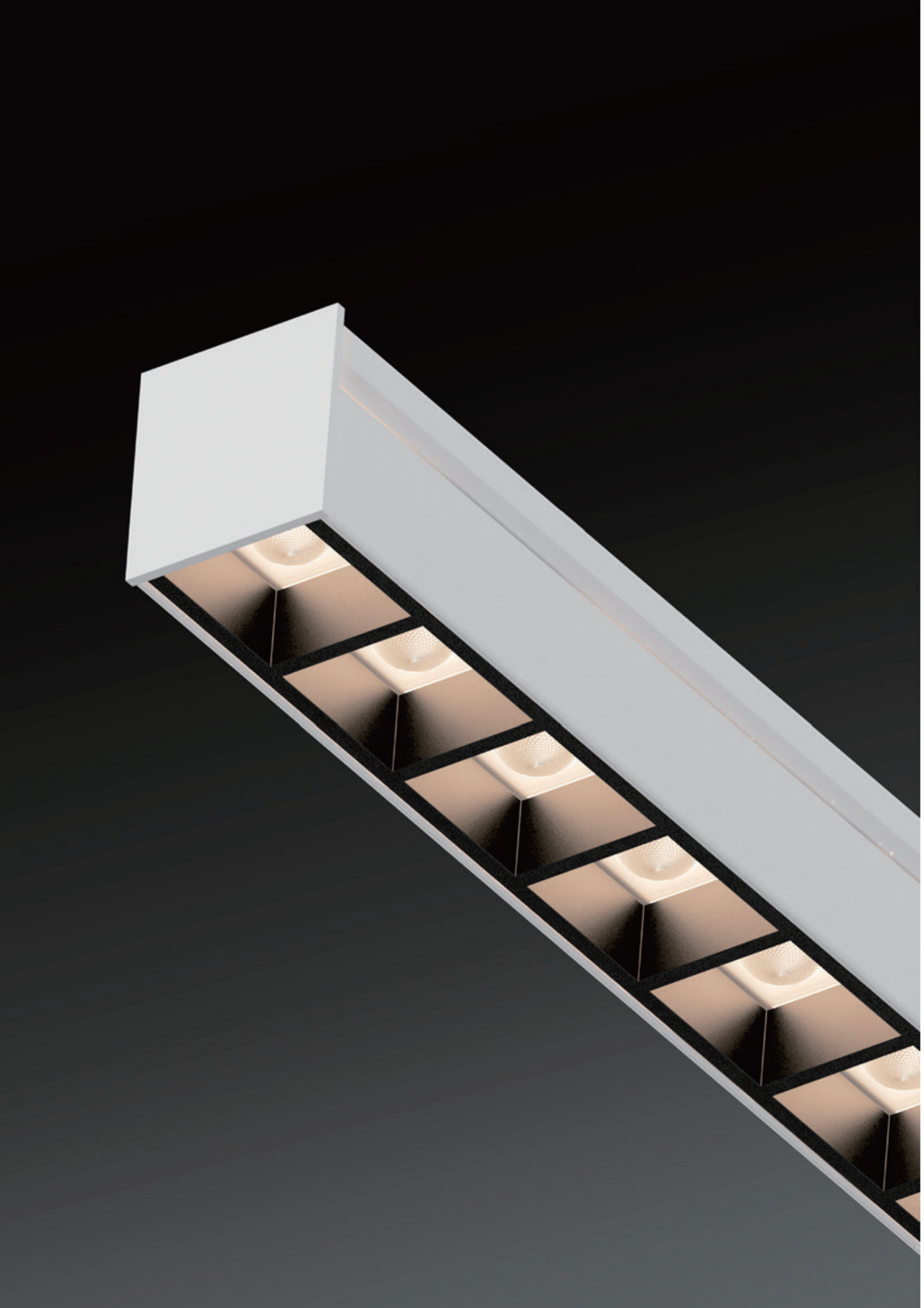

EM925-G

POWER	FLUX	SIZE	BEAM ANGLE
20W/M	80 lm/W	L×W21×H22mm	50°
INSTALLATION MODE		**CCT**	**LAMP BODY COLOR**
Surface		3000k/4000k	MB MW SR SB SW WG

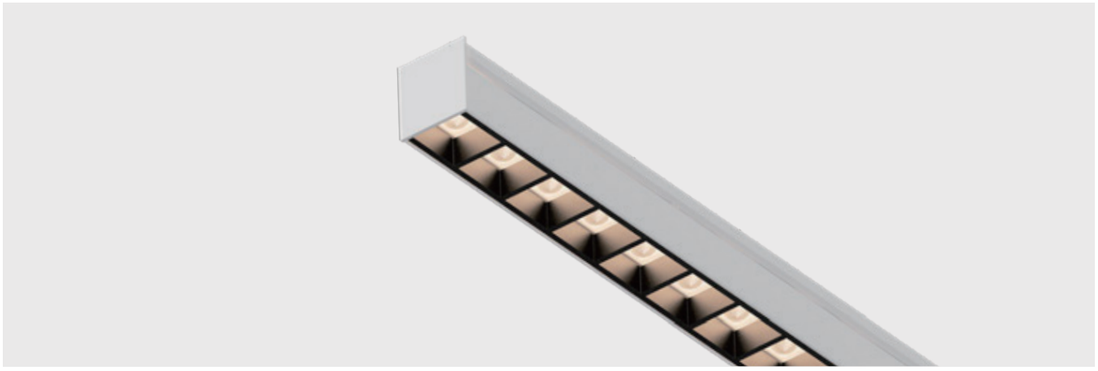

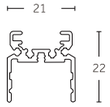

EM925S-G

POWER	FLUX	SIZE	BEAM ANGLE
20W/M	80 lm/W	L×W21×H38mm	50°
INSTALLATION MODE		**CCT**	**LAMP BODY COLOR**
Surface		3000k/4000k	MB MW SR SB SW WG

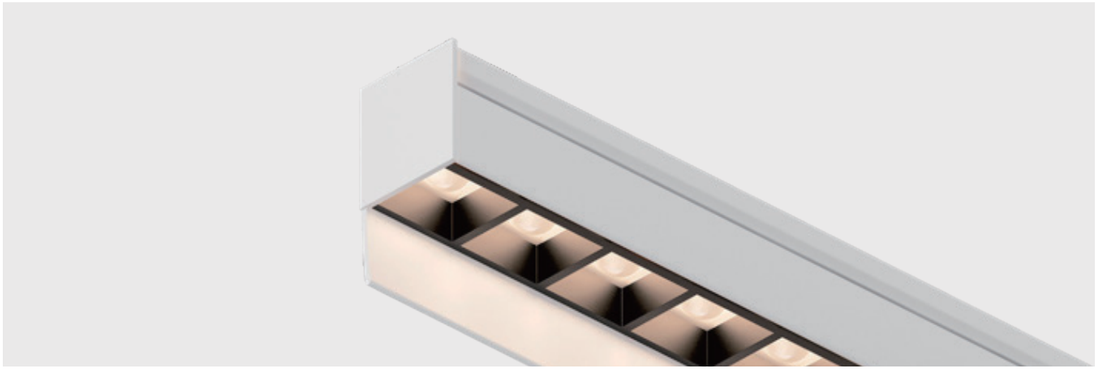

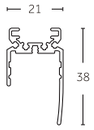



PODUCT CODE	SIZE	POWER
EM923-G	L998×W60×H40.5mm L1495×W60×H40.5mm L1992×W60×H40.5mm	24W 36W 48W
BEAM ANGLE	**CCT**	**FLUX**
10°×45°/20°×33° 30°×40°/40°/60°	3000k/4000k	90 lm/W

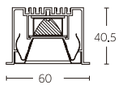

INSTALLATION MODE

Recessed

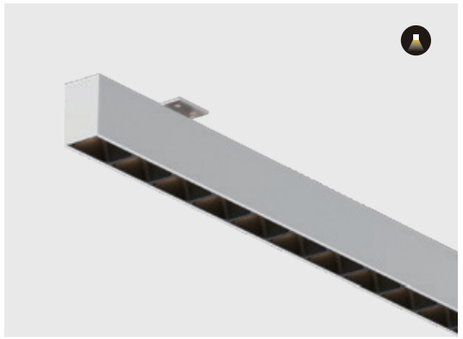

PODUCT CODE	SIZE	POWER
EM927-G	L1002×W31×H45mm L1499×W31×H45mm L1996×W31×H45mm	24W 36W 48W
BEAM ANGLE	**CCT**	**FLUX**
15°/40°/20°×45°	3000k/4000k	90 lm/W



INSTALLATION MODE

Surface / Aluminum side pass / Wall-mounted
Floor-mounted



PODUCT CODE	SIZE	POWER
EM924-G	L1002×W56.4×H80mm L1499×W56.4×H80mm L1996×W56.4×H80mm	24W 36W 48W
BEAM ANGLE	**CCT**	**FLUX**
10°×45°/20°×33° 30°×40°/40°/60°	3000k/4000k	90 lm/W

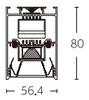

INSTALLATION MODE

Suspended / Recessed / Surface
Aluminum side pass



PODUCT CODE	SIZE	POWER
EM928-G	L1002×W40×H45mm L1509×W40×H45mm L2007×W40×H45mm	24W 36W 48W
BEAM ANGLE	**CCT**	**FLUX**
15°/40°/20°×45°	3000k/4000k	90 lm/W



INSTALLATION MODE

Suspended / Recessed / Surface
Aluminum side pass

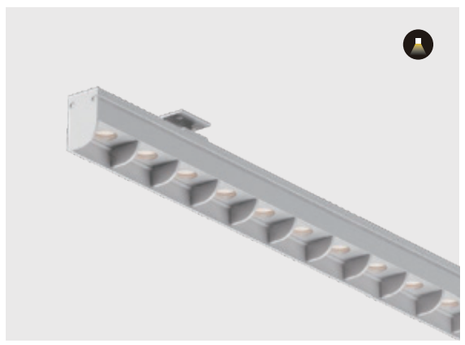

PODUCT CODE	SIZE	POWER
EM926-G	L1002×W25×H40mm L1499×W25×H40mm L1996×W25×H40mm	24W 36W 48W
BEAM ANGLE	**CCT**	**FLUX**
15°/40°/20°×45°	3000k/4000k	90 lm/W

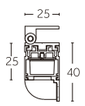

INSTALLATION MODE

Surface / Aluminum side pass / Wall-mounted
Floor-mounted

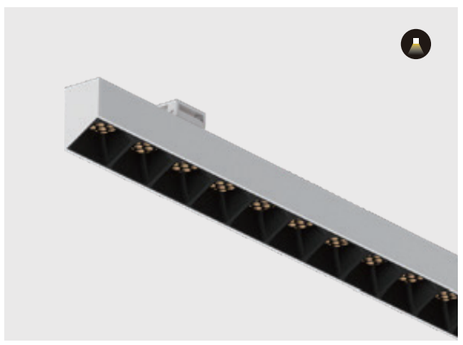

PODUCT CODE	SIZE	POWER
EM929-G	L1002×W31×H45mm L1499×W31×H45mm L1996×W31×H45mm	24W 36W 48W
BEAM ANGLE	**CCT**	**FLUX**
15°/40°/20°×45°	3000k/4000k	90 lm/W

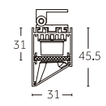

INSTALLATION MODE

Surface / Aluminum side pass / Wall-mounted
Floor-mounted

LAMP BODY COLOR MB MW SR SB SW WG

LAMP BODY COLOR MB MW SR SB SW WG

HERIK SERIES

EM802

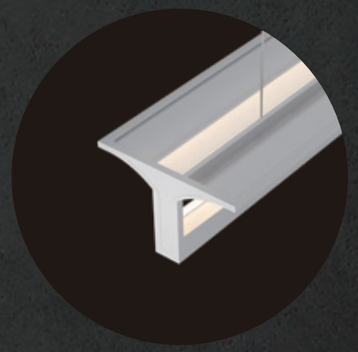

EM802-L

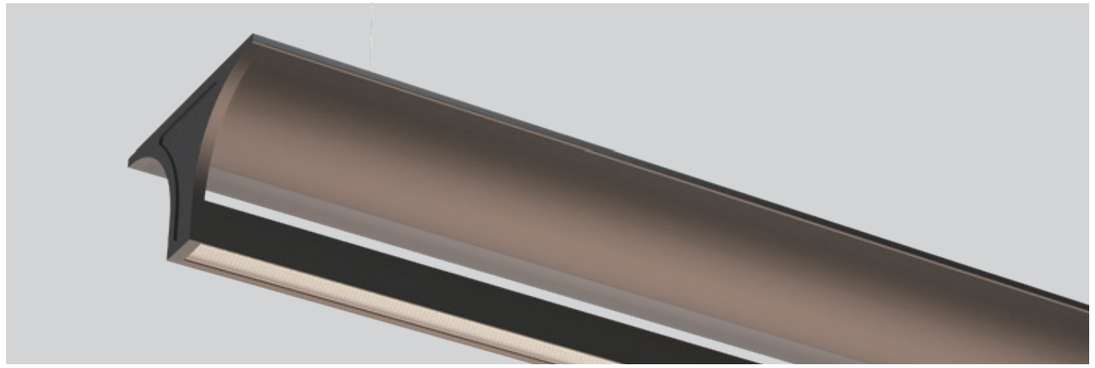

POWER	FLUX	SIZE	BEAM ANGLE
38W/M	> 95 lm/W	L1500×W210×H130mm L2400×W210×H130mm	110°

ACCESSORIES AVAILABLE	CCT	LAMP BODY COLOR
/	3000k/4000k/6000k	SB SW

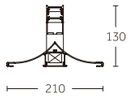

EM802-B

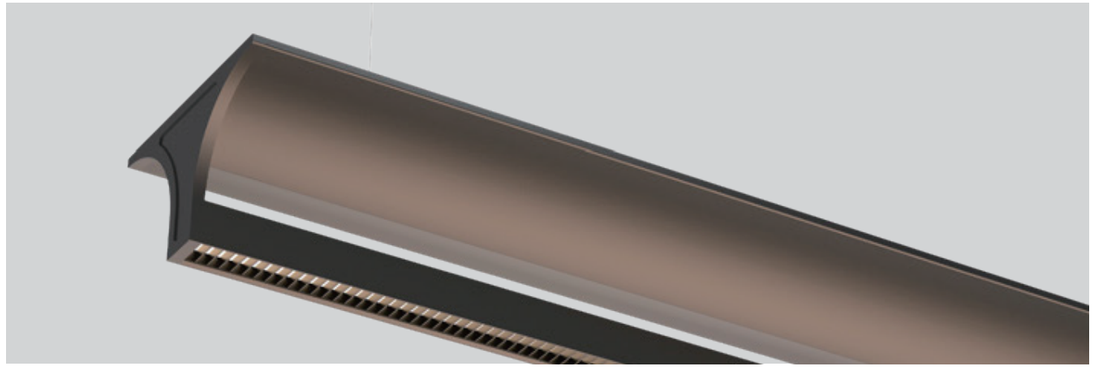

POWER	FLUX	SIZE	BEAM ANGLE
38W/M	> 95 lm/W	L1500×W210×H130mm L2400×W210×H130mm	110°

ACCESSORIES AVAILABLE	CCT	LAMP BODY COLOR
/	3000k/4000k/6000k	SB SW

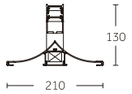

TARA

INSTALLATION MODE



LIGHT DISTRIBUTION



Recessed linear light offers clean, uninterrupted lines and maximises the space within a room. Whether it's on the ceiling or rebated into the wall, there is the ability to create a range of moods from dramatic to tranquil.

MODULAR STRUCTURE

Optical accessories can be added to customize the personalized lighting the user wants, which is easier to expand and can fit into more spaces.

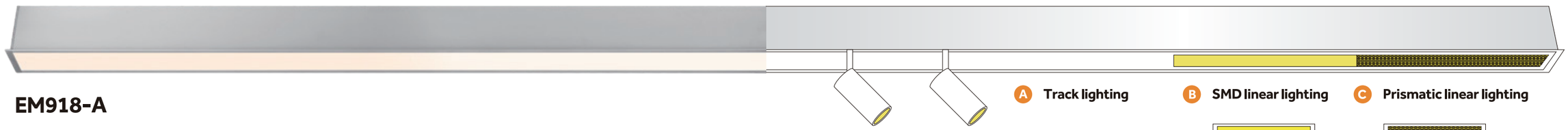

EM918-A

A Track lighting

B SMD linear lighting

C Prismatic linear lighting

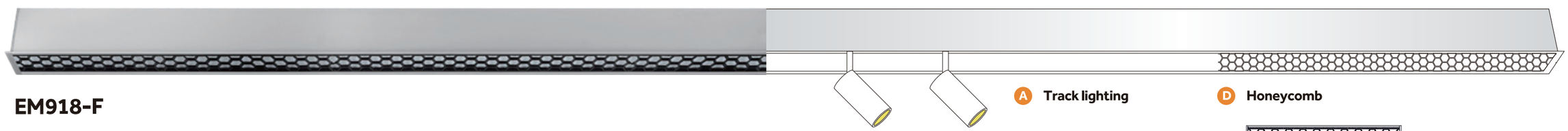

EM918-F

A Track lighting

D Honeycomb

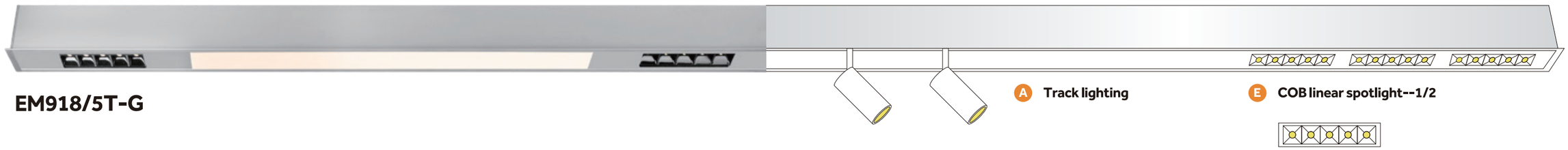

EM918/5T-G

A Track lighting

E COB linear spotlight--1/2

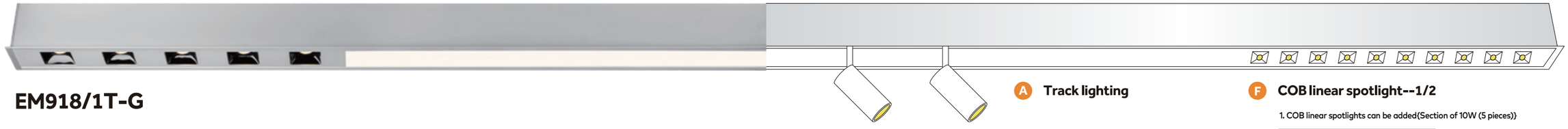

EM918/1T-G

A Track lighting

F COB linear spotlight--1/2

1. COB linear spotlights can be added{Section of 10W (5 pieces)}



2. COB linear spotlights can be added{Section of 6W (3 pieces)}

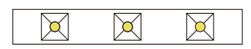

Guide focusing series

Telescopic rotation adjustment, accurate light gathering, no glare. Thickened Seiko aluminum lamp body, Seiko construction, surface High temperature paint baking process shows excellent quality.

ECO series track light

Track Light





ET1039/ET1040/ET1041/ET1061

CE | 5 Years Warranty | AC 220-240V | IP 20 | UGR <19 | CRI >90 | CREE | CITIZEN

Features

- high efficiency 100-110lm/w， CRI≥90
- Extensi ve collection features minimalism, functionality and versatility.
- 350° rotatable and 90° tiltable.
- Interchangeable decoration ring with choi ce of black, white.

Specifications

- Dimming modes:Non-Dim, Phase, 1-10V,DALI
- Beam angle: 15°， 24°， 36°, 45°,60°
- Physical: aluminium, powder coating
- Accessories: secondary reflector

Secondary Reflector



Balck



White

Light distribution



downlight

Emilux 艾米纳斯照明

ET1039/ET1040/ET1041/ET1061

Track Light

Drawing

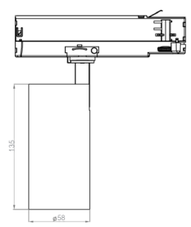

ET1039

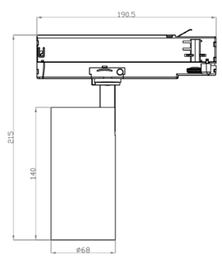

ET1040

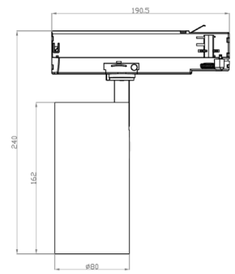

ET1041

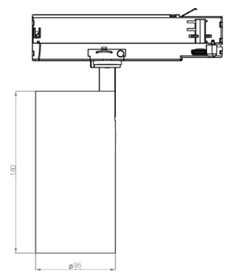

ET1061

Model No	Wattage	Efficacy	CRI	CCT	Input Voltage	Size	Beam Angle
ET1039	15W	100lm/w	≥90	2700K/3000K/ 4000K/5000K	AC220-240V	Φ58x135mm	15°/24°/36°/45°/60°
ET1040	20W	110lm/w	≥90	2700K/3000K/ 4000K/5000K	AC220-240V	Φ68x140mm	15°/24°/36°/45°/60°
ET1041	30W	110lm/w	≥90	2700K/3000K/ 4000K/5000K	AC220-240V	Φ80x162mm	15°/24°/36°/45°/60°
ET1061	40W	110lm/w	≥90	2700K/3000K/ 4000K/5000K	AC220-240V	Φ95x180mm	15°/24°/36°/45°/60°

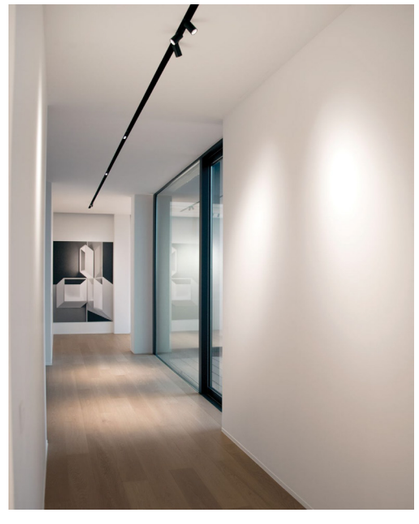

Value series zoomable track light

Dimmable, CCT changeable





ET1060/ET1008S/ET1009S/ET1010

CE | 5 Years Warranty | AC 220-240V | IP 20 | UGR <19 | CRI >90 | CREE | CITIZEN

Features

- high efficiency 100-120lm/w， CRI≥90
- Extensi ve collection features minimalism, functionality and versatility.
- 350° rotatable and 90° tiltable.
- Interchangeable decoration ring with choi ce of black, white.

Specifications

- Dimming modes:Non-Dim, Phase, 1-10V,DALI
- Beam angle: 15°~60°
- Physical: aluminium, powder coating
- Accessories: secondary reflector

Secondary Reflector



Balck



White

Light distribution



downlight

Emilux® 艾米纳斯照明

ET1060/ET1008S/ET1009S/ET1010

Track Light

Drawing

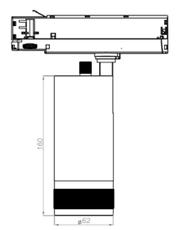

ET1060

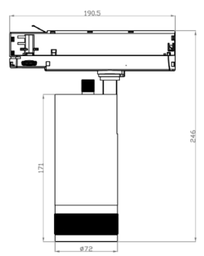

ET1008S

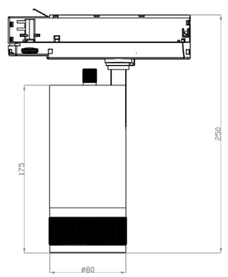

ET1009S

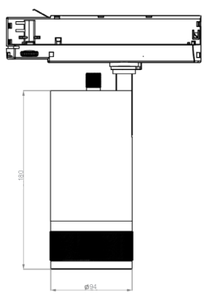

ET1010

Model No	Wattage	Efficacy	CRI	CCT	Input Voltage	Size	Beam Angle
ET1060	15W	100lm/w	≥90	2700K/3000K/ 4000K/5000K	AC220-240V	Φ62x160mm	15°~60°
ET1008S	20W	120lm/w	≥90	2700K/3000K/ 4000K/5000K	AC220-240V	Φ72x171mm	15°~60°
ET1009S	30W	120lm/w	≥90	2700K/3000K/ 4000K/5000K	AC220-240V	Φ80x175mm	15°~60°
ET1010	40W	120lm/w	≥90	2700K/3000K/ 4000K/5000K	AC220-240V	Φ94x180mm	15°~60°



DOB
TRACK SPOT LIGHT(Ceiling)

1.Enjoy unrestricted movement and adaptable lighting with the ability to reposition the lamp head, providing flexible illumination and adjustable light source density.

2.Achieve versatile lighting effects through the flexible adjustment of the lamp's direction, allowing for the creation of diverse and rich lighting effects.

3.Seamlessly respond to various lighting needs with different types of track lights tailored for spaces with varying ceiling heights. Enhance the overall aesthetic appeal by selecting the right track light to complement different areas within the space.



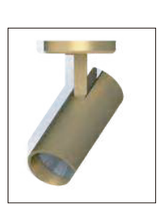
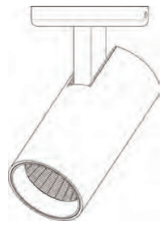
D50
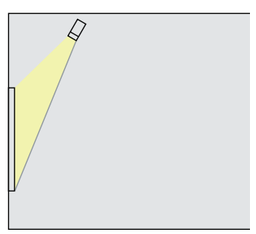

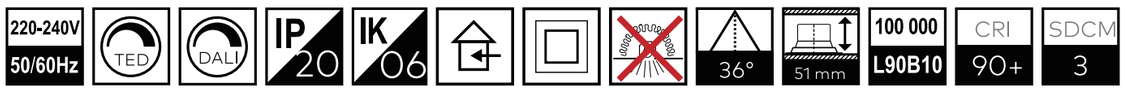

Wattage	Efficacy	CRI	CCT	Input Voltage	Dimension (MM)	LED Style	Beam Angle
8W	80lm/W	≥90	3000K 4000K	AC220-240V	φ50*L135mm	DOB	38°
12W	80lm/W	≥90	3000K 4000K	AC220-240V	φ50*L160mm	DOB	38°
15W	80lm/W	≥90	3000K 4000K	AC220-240V	φ60*L163mm	DOB	38°

Model No:ET1023 ET1024 ET1025



DOB
TRACK SPOT LIGHT(embed)

1. Experience unrestricted movement and adaptable lighting as the lamp head's position can be easily adjusted, allowing for flexible illumination and the ability to fine-tune light source density.

2. Achieve versatile lighting effects by changing the direction of light, enabling the creation of diverse and sophisticated lighting effects.

3. Tailor your lighting solutions to specific spaces with varying storey heights by choosing from different types of track lights. The overall effect is a harmonious match with the unique characteristics of each space.

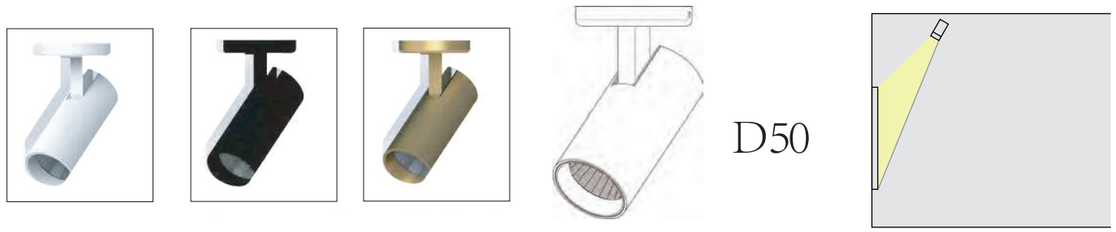

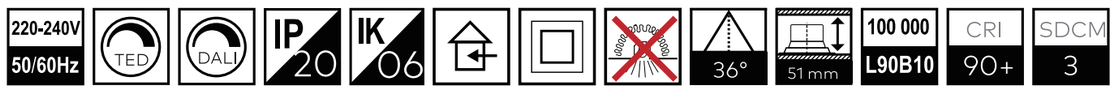

Wattage	Driver	Efficacy	CRI	CCT	Input Voltage	Hole Cut	LED Source	Size	Beam Angle
8W	OSRAM	80lm/W	≥90	3000K 4000K	AC220-240V	φ50mm	Bridgelux/CREE /OSRAM	φ50*L135mm	38°
12W	OSRAM	80lm/W	≥90	3000K 4000K	AC220-240V	φ50mm	Bridgelux/CREE /OSRAM	φ50*L160mm	38°
15W	OSRAM	80lm/W	≥90	3000K 4000K	AC220-240V	φ50mm	Bridgelux/CREE /OSRAM	φ60*L163mm	38°

Model No:ET1023 ET1024 ET1025



DOB
TRACK SPOT LIGHT(one phase)

1. Enjoy unrestricted movement and customizable lighting with the ability to reposition the lamp head, offering flexible illumination and adjustable light source density.

2. Achieve versatile lighting effects by altering the direction of light, enabling the creation of diverse and intricate lighting patterns.

3. Seamlessly adapt to various spaces with different storey heights by selecting specific types of track lights. Ensure a cohesive aesthetic by matching the overall lighting scheme to the unique characteristics of each space.

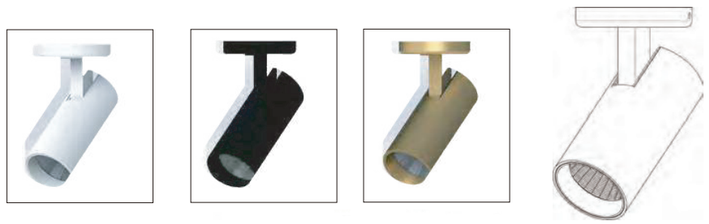

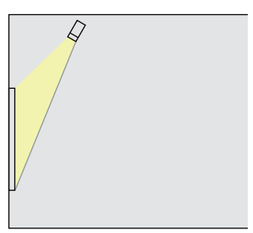

D50

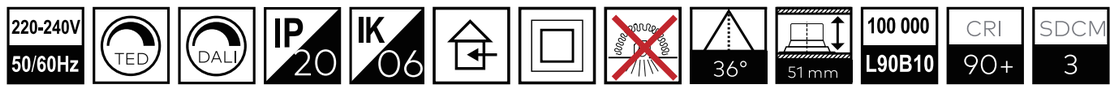

Wattage	Driver	Efficacy	CRI	CCT	Input Voltage	Hole Cut	LED Source	Size	Beam Angle
8W	OSRAM	80lm/W	≥90	3000K 4000K	AC220-240V	φ50mm	Bridgelux/CREE /OSRAM	φ50*L135mm	38°
12W	OSRAM	80lm/W	≥90	3000K 4000K	AC220-240V	φ50mm	Bridgelux/CREE /OSRAM	φ50*L160mm	38°
15W	OSRAM	80lm/W	≥90	3000K 4000K	AC220-240V	φ50mm	Bridgelux/CREE /OSRAM	φ60*L163mm	38°

Model No:ET1023 ET1024 ET1025







Guide light series ET1001/1002/1003/1004

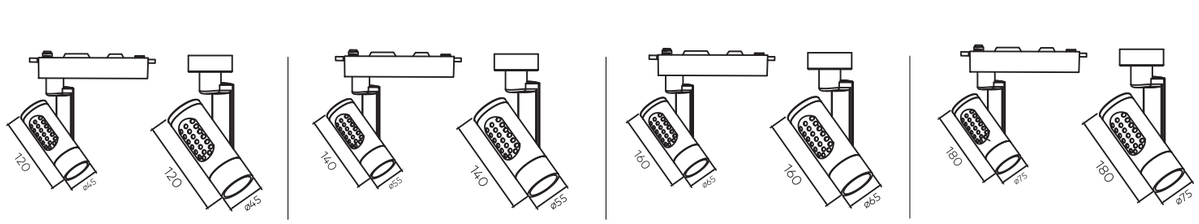

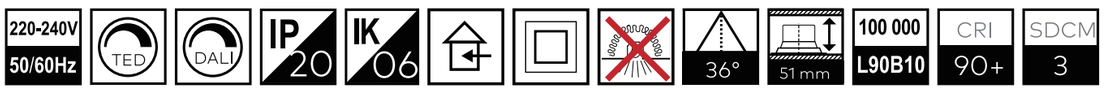

Wattage	Driver	Efficacy	CRI	CCT	Input Voltage	Dimension (MM)	LED Source	Size	Beam Angle
10W	OSRAM	110-120lm/w	≥90	3000K 4000K	AC220-240V	φ130mm	Bridgelux/CREE /OSRAM	φ45*L120mm	15°/24°38°
20W	OSRAM	110-120lm/w	≥90	3000K 4000K	AC220-240V	φ130mm	Bridgelux/CREE /OSRAM	φ55*L140mm	15°/24°38°
30W	OSRAM	110-120lm/w	≥90	3000K 4000K	AC220-240V	φ130mm	Bridgelux/CREE /OSRAM	φ65*L160mm	15°/24°38°
40W	OSRAM	110-120lm/w	≥90	3000K 4000K	AC220-240V	φ130mm	Bridgelux/CREE /OSRAM	φ75*L180mm	15°/24°38°



Guide light series ET1005 ET1006 ET1007

01 Free movement and flexible lighting
It can move the position of the lamp head, flexibly illuminate and adjust the light source density.

02 Flexible adjustment of shooting effect
It can change the direction of light and create rich light effects.

03 Accidental response of different lamp types
Different types of track lights are applicable to different spaces with different storey heights, and the overall effect of matching spaces.

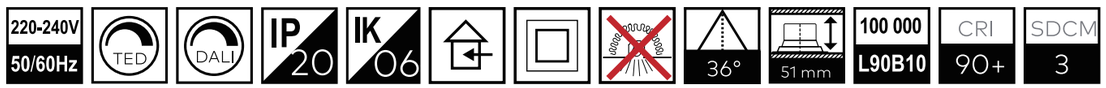

Wattage	Driver	Efficacy	CRI	CCT	Input Voltage	Optical Solution	LED Source	Size	Beam Angle
20W	OSRAM	110-120lm/w	≥90	3000K 4000K	AC220-240V	reflctor	Bridgelux/CREE /OSRAM	φ67*165mm	15°/24°38°
30W	OSRAM	110-120lm/w	≥90	3000K 4000K	AC220-240V	reflctor	Bridgelux/CREE /OSRAM	φ80*195mm	15°/24°38°
40W	OSRAM	110-120lm/w	≥90	3000K 4000K	AC220-240V	reflctor	Bridgelux/CREE /OSRAM	φ95*103mm	15°/24°38°





Guide light series

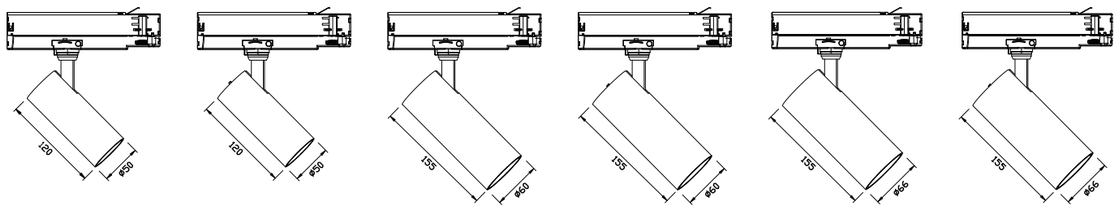

ET1054 ET1055 ET1056 ET1057 ET1058 ET1059

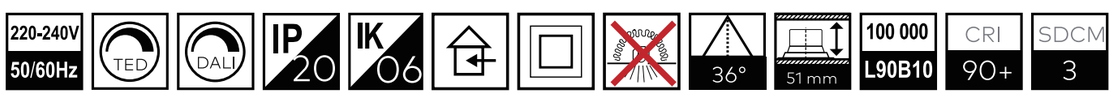

Model No	Wattage	Driver	LED Source	Efficacy	CRI	CCT/3CCT	Input Voltage	Size	Beam Angle
ET1054	10W	Allooking	Bridgelux/Evercore	80-90lm/w	≥90	3000K/4000K/5000K	AC220-240V	Φ50x120mm	15°/24°/36°
ET1055	10W	Allooking	Bridgelux/Evercore/Toyonia	80-90lm/w	≥90	2700K-4000K-5000K	AC220-240V	Φ50x120mm	15°/24°/36°
ET1056	15W	Allooking	Bridgelux/Evercore	80-90lm/w	≥90	3000K/4000K/5000K	AC220-240V	Φ60x155mm	15°/24°/30°/36°
ET1057	15W	Allooking	Bridgelux/Evercore/Toyonia	80-90lm/w	≥90	2700K-4000K-5000K	AC220-240V	Φ60x155mm	15°/24°/30°/36°
ET1058	20W	Allooking	Bridgelux/Evercore	80-90lm/w	≥90	3000K/4000K/5000K	AC220-240V	Φ66x155mm	15°/24°/36°
ET1059	20W	Allooking	Bridgelux/Evercore/Toyonia	80-90lm/w	≥90	2700K-4000K-5000K	AC220-240V	Φ66x155mm	15°/24°/36°





Guide light series

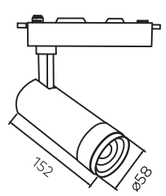

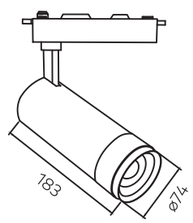

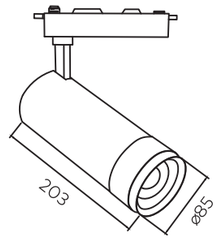

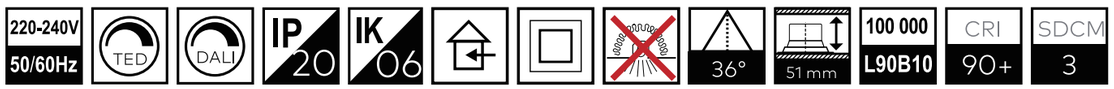

Wattage	Driver	Efficacy	CRI	CCT	Input Voltage	Dimension (MM)	LED Source	Size	Beam Angle
15W	OSRAM	110-120lm/w	≥90	3000K 4000K	AC220-240V	φ58mm	Bridgelux/CREE /OSRAM	φ58*152mm	10-60°
25W	OSRAM	110-120lm/w	≥90	3000K 4000K	AC220-240V	φ74mm	Bridgelux/CREE /OSRAM	φ74*183mm	10-60°
35W	OSRAM	110-120lm/w	≥90	3000K 4000K	AC220-240V	φ85mm	Bridgelux/CREE /OSRAM	φ85*203mm	10-60°

Top Bending Series

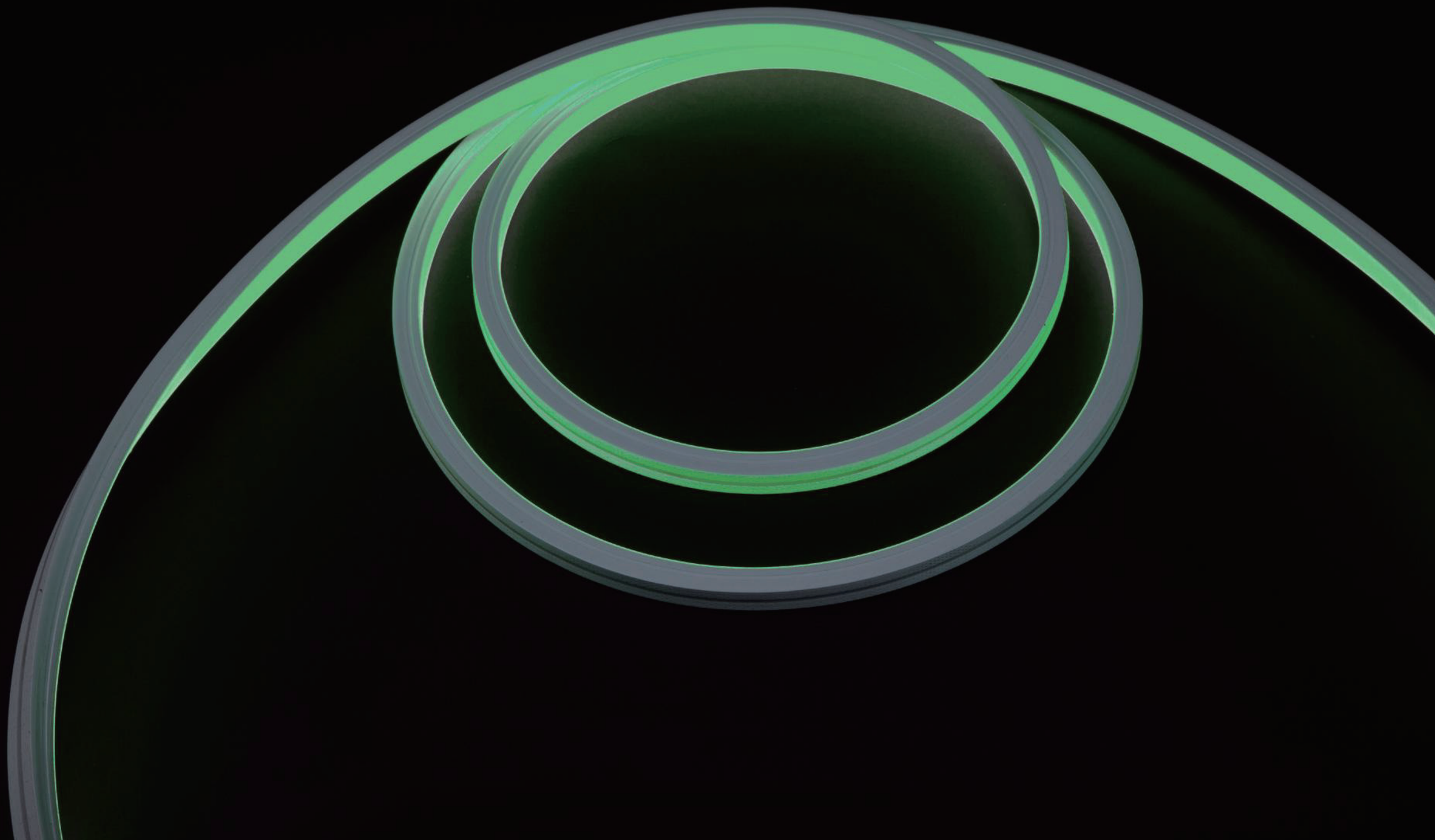

EM1010 TOP BEND



IP67 three sided luminous surface, silicone extrusion process, 24VDC, dimension W10 x H10mm, which is vertical bending with diameter of 100mm. Silicone extrusion process with cutting mark, IP67 solution. No shadow, seamless lighting performance. 5m/10m/20m/50m different lengths optional.

Dimmable

PRODUCT PARAMETER

Dimension	10*10mm
Voltage	24VDC
SMD	2835
LEDs/M	140
PCB Width	8mm
Rated Power	10W
Length	5m/16.4Ft
Cutting unit	6LEDs/100mm
Working Temperature	-20~50°C
Warranty	3-5 years
IP Rate	IP67
Storage Temperature	-30~80°C

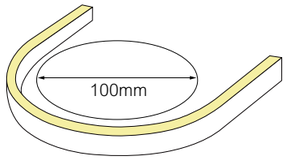

Min bending diameter



Silicone end cap



Integrated end cap





PRODUCT PARAMETER (Single color)

Voltage	SMD	Leds/m	Power	Ra	Lengh
24VDC	2835	120D	10W	80/90	5M
24VDC	2835	168D	10W	80/90	5M



PRODUCT PARAMETER (CCT color 2700-6500K)

Voltage	SMD	Leds/m	Power	Ra	Lengh
24VDC	2835	120D	10W	80/90	5M
24VDC	2835	240D	10W	80/90	5M

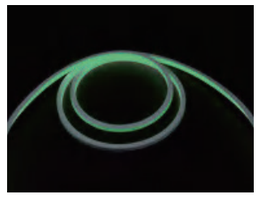

PRODUCT PARAMETER (RGB)

Voltage	SMD	Leds/m	Power	Ra	Lengh
24VDC	3838	120D	10W	/	5M



EM1616 TOP BEND



High light transmittance, environmental protection silicone material, dimension W16 x H16mmIP67 protection level. Salt liquid resistance, acid and alkali corrosion resistance, flame retardant resistance, UV resistance. 3 years warranty, working life ≥ 36000 hours

Dimmable

PRODUCT PARAMETER

Dimension	16*16mm
Voltage	24VDC
SMD	2835
LEDs/M	120
PCB Width	10mm
Rated Power	12W
Length	5m/16.4Ft
Cutting unit	6LEDs/100mm
Working Temperature	-20~50°C
Warranty	3-5 years
IP Rate	IP67
Storage Temperature	-30~80°C

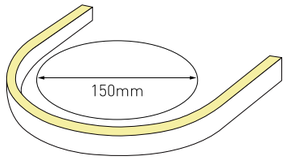

Min bending diameter

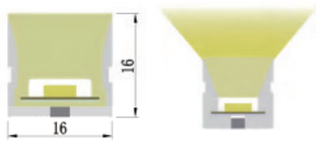



Silicone end cap



Integrated end cap





PRODUCT PARAMETER (Single color)

Voltage	SMD	Leds/m	Power	Ra	Lengh
24VDC	2835	120D	10W	80/90	5M
24VDC	2835	168D	10W	80/90	5M



PRODUCT PARAMETER (CCT color 2700-6500K)

Voltage	SMD	Leds/m	Power	Ra	Lengh
24VDC	2835	120D	10W	80/90	5M
24VDC	2835	240D	10W	80/90	5M

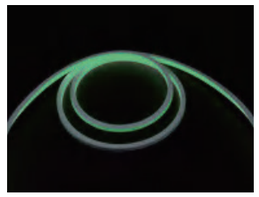

PRODUCT PARAMETER (RGB)

Voltage	SMD	Leds/m	Power	Ra	Lengh
24VDC	3838	120D	10W	/	5M
24VDC	5050	60D	10W	/	5M
24VDC	5050	96D	10W	/	5M

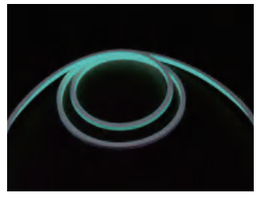

PRODUCT PARAMETER (RGBW)

Voltage	SMD	Leds/m	Power	Ra	Lengh
24VDC	5050	60D	10W	/	5M
24VDC	5050	96D	10W	/	5M



PRODUCT PARAMETER (Pixel RGB/RGBW)

Voltage	SMD	Leds/m	Power	Ra	Lengh
24VDC	5050	60D	10W	/	5M
24VDC	5050	84D	10W	/	5M

Emilux®
艾米纳斯照明

Side Bending Series



EM0612 SIDE BEND



LED neon flex strip, silicone extrusion process cross section size W6 x H12mm, which is vertical bending with diameter of 150mm. It is IP67 protected, UV resistant, solvents resistant and saltwater resistant. No dots bring the most excellent performance for indoor & outdoor applications.

Dimmable

PRODUCT PARAMETER

Dimension	6*12mm
Voltage	24VDC
SMD	2835
LEDs/M	120
PCB Width	8mm
Rated Power	10W
Length	5m/16.4Ft
Cutting unit	6LEDs/100mm
Working Temperature	-20~50°C
Warranty	3-5 years
IP Rate	IP67
Storage Temperature	-30~80°C

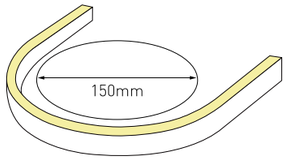

Min bending diameter





Silicone end cap



Integrated end cap





PRODUCT PARAMETER (Single color)

Voltage	SMD	Leds/m	Power	Ra	Lengh
24VDC	2835	120D	10W	80/90	5M
24VDC	2835	168D	10W	80/90	5M



PRODUCT PARAMETER (CCT color 2700-6500K)

Voltage	SMD	Leds/m	Power	Ra	Lengh
24VDC	2835	120D	10W	80/90	5M
24VDC	2835	240D	10W	80/90	5M



PRODUCT PARAMETER (RGB)

Voltage	SMD	Leds/m	Power	Ra	Lengh
24VDC	3838	120D	10W	/	5M



EM1010 SIDE BEND



LED neon flex strip, silicone extrusion process cross section size W10 x H10mm, which is vertical bending with diameter of 150mm. It is IP67 protected, UV resistant, solvents resistant and saltwater resistant. No dots bring the most excellent performance for indoor & outdoor applications.

Dimmable

PRODUCT PARAMETER

Dimension	10*10mm
Voltage	24VDC
SMD	2835
LEDs/M	168
PCB Width	6mm
Rated Power	8W
Length	5m/16.4Ft
Cutting unit	6LEDs/100mm
Working Temperature	-20~50°C
Warranty	3-5 years
IP Rate	IP67
Storage Temperature	-30~80°C

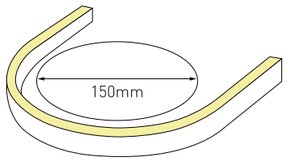

Min bending diameter

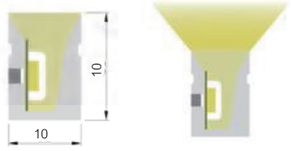



Silicone end cap



Integrated end cap





PRODUCT PARAMETER (Single color)

Voltage	SMD	Leds/m	Power	Ra	Lengh
24VDC	2835	120D	10W	80/90	5M
24VDC	2835	168D	10W	80/90	5M



PRODUCT PARAMETER (CCT color 2700-6500K)

Voltage	SMD	Leds/m	Power	Ra	Lengh
24VDC	2835	120D	10W	80/90	5M
24VDC	2835	240D	10W	80/90	5M



PRODUCT PARAMETER (RGB)

Voltage	SMD	Leds/m	Power	Ra	Lengh
24VDC	3838	120D	10W	/	5M

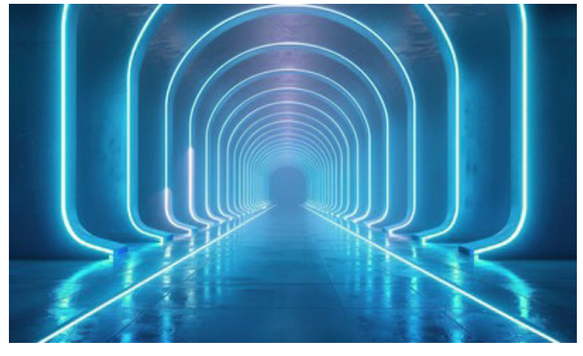

EM1212 SIDE BEND



LED neon flex strip, silicone extrusion process cross section size W12 x H12mm, which is vertical bending with diameter of 150mm. It is IP67 protected, UV resistant, solvents resistant and saltwater resistant. No dots bring the most excellent performance for indoor & outdoor applications.

Dimmable

PRODUCT PARAMETER

Dimension	12*12mm
Voltage	24VDC
SMD	2835
LEDs/M	168
PCB Width	6mm
Rated Power	8W
Length	5m/16.4Ft
Cutting unit	6LEDs/100mm
Working Temperature	-20~50°C
Warranty	3-5 years
IP Rate	IP67
Storage Temperature	-30~80°C

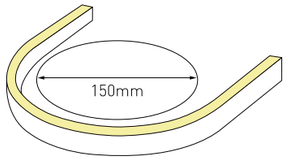

Min bending diameter

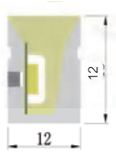





Silicone end cap



Integrated end cap





PRODUCT PARAMETER (Single color)

Voltage	SMD	Leds/m	Power	Ra	Lengh
24VDC	2835	120D	10W	80/90	5M
24VDC	2835	168D	10W	80/90	5M



PRODUCT PARAMETER (CCT color 2700-6500K)

Voltage	SMD	Leds/m	Power	Ra	Lengh
24VDC	2835	120D	10W	80/90	5M
24VDC	2835	240D	10W	80/90	5M

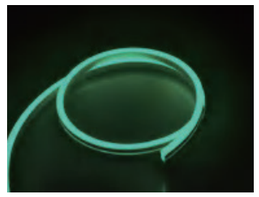

PRODUCT PARAMETER (RGB)

Voltage	SMD	Leds/m	Power	Ra	Lengh
24VDC	3838	120D	10W	/	5M

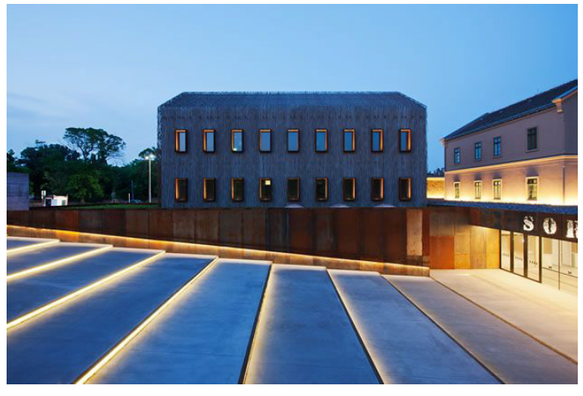

Emilux®
艾米纳斯照明

360° Series

ϕ18 360°

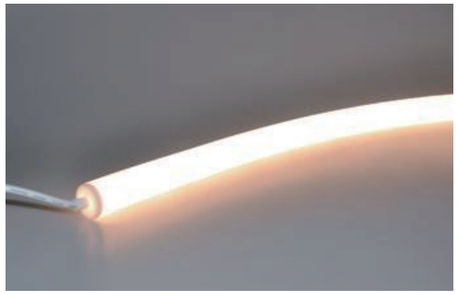

LED neon flex strip, silicone extrusion process cross section size ϕ18mm, which is vertical bending with diameter of 150mm. It is IP54 protected, UV resistant, solvents resistant and saltwater resistant. No dots bring the most excellent performance for indoor & outdoor applications.

Dimmable

PRODUCT PARAMETER

Dimension	ϕ18mm
Voltage	24VDC
SMD	2835
LEDs/M	240
PCB Width	8mm
Rated Power	15W
Length	5m/16.4Ft
Cutting unit	6LEDs/50mm
Working Temperature	-20~50°C
Warranty	3-5 years
IP Rate	IP54
Storage Temperature	-30~80°C

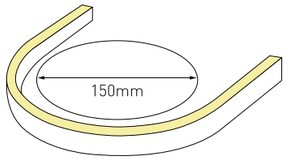

Min bending diameter

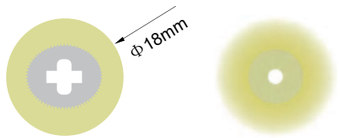



Silicone end cap



Integrated end cap





PRODUCT PARAMETER (Single color)

Voltage	SMD	Leds/m	Power	Ra	Lengh
24VDC	2835	240D	10W	80/90	5M
24VDC	2835	336D	10W	80/90	5M



PRODUCT PARAMETER (CCT color 2700-6500K)

Voltage	SMD	Leds/m	Power	Ra	Lengh
24VDC	2835	240D	10W	80/90	5M



PRODUCT PARAMETER (RGB)

Voltage	SMD	Leds/m	Power	Ra	Lengh
24VDC	3838	120D	10W	/	5M

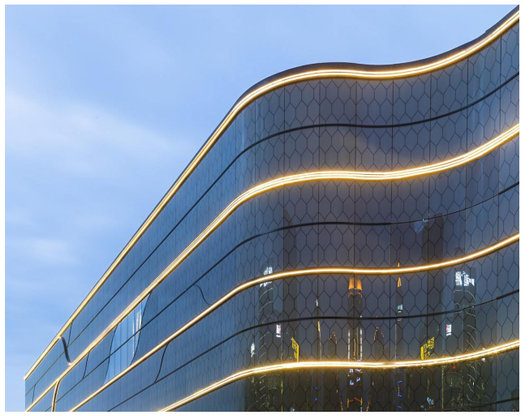

IP67 DMX512 Pixel RGB/RGBW

Digital RGB/ RGBW Neon Flex allows for advanced changing and programmable scenes. Perfect for creating a stunning visual display. Achieve advanced lighting scenes easily with its inbuilt IC and control gear. Suitable for architectural, stage, indoor and outdoor applications.



Emilux
艾米纳斯照明

Wall Washer
Flex LED Strip

EM1616 3D

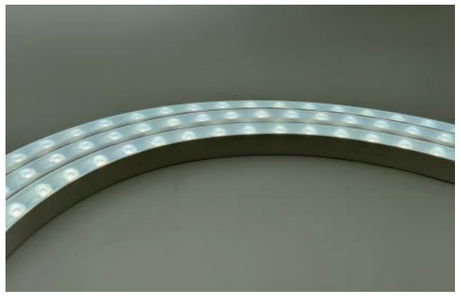

LED neon flex strip, silicone extrusion process cross section size W16 x H16mm, which is vertical bending with diameter of 200mm. It is IP67 protected, UV resistant, solvents resistant and saltwater resistant. No dots bring the most excellent performance for indoor & outdoor applications.

Dimmable

PRODUCT PARAMETER

Dimension	16*16mm
Voltage	24VDC
SMD	2835
LEDs/M	48
Rated Power	16W
Length	5m/16.4Ft
Cutting unit	2LEDs/41.6mm
Working Temperature	-20~50°C
Warranty	3-5 years
IP Rate	IP67
Storage Temperature	-30~80°C

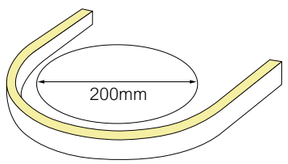

Min bending diameter

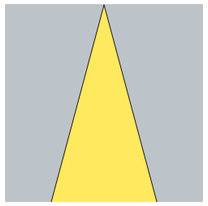

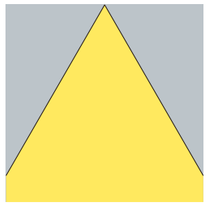



Silicone end cap



Integrated end cap



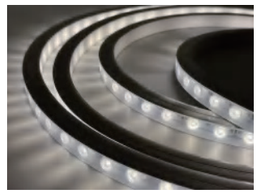

PRODUCT PARAMETER (Single color)

Voltage	SMD	Leds/m	Power	Ra	Lengh
24VDC	2835	48D	16W	80/90	5M



PRODUCT PARAMETER (CCT color 2700-6500K)

Voltage	SMD	Leds/m	Power	Ra	Lengh
24VDC	2835	48D	16W	80/90	5M





MINI-CUT SERIES

Excellent for linear light

1 LED/per cut 24V, Easily for customized application

Parameter matches with traditional ones, better for stock

MINI-CUT SERIES

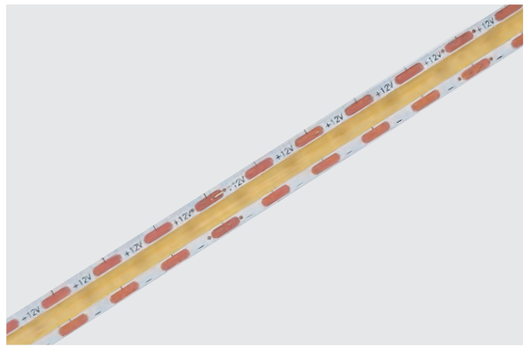

EM2216-12V-400-8MM

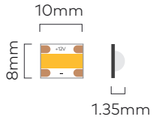

BASIC PARAMETERS

Dimension(mm)	5000x10x1.35
Voltage(V)	12
LED Type	COB
LEDs Qty/m	400
FPC Width(mm)	8
Power(W/m)	10
Length	5m[16.4Ft]
Cutting unit(mm)	10mm[.033Ft]
FPC thickness	2OZ
Warranty	3Years

PHOTOMETRIC OF 1M STRIP

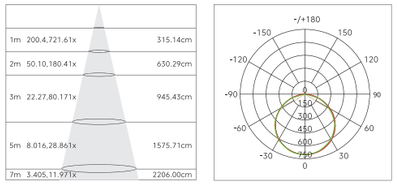

IP PROTECTION



ELECTRIC PARAMETERS

Part NO.	Power(W/M)	CRI	CCT	Lumen(Lm/m)	Lumen(Lm/ft)	Light efficiency(Lm/W)	SDCM
EM2835AV2790-12400080-S015B	10	90	2700K	652	195	65	<3
EM2835AV3090-12400080-S015B	10	90	3000K	712	213	70	<3
EM2835AV3590-12400080-S015B	10	90	3500K	736	221	70	<3
EM2835AN4090-12400080-S015B	10	90	4000K	758	227	70	<3
EM2835AN5090-12400080-S015B	10	90	5000K	772	231	70	<3
EM2835AW6090-12400080-S015B	10	90	6000K	791	237	70	<3

ACCESSORIES

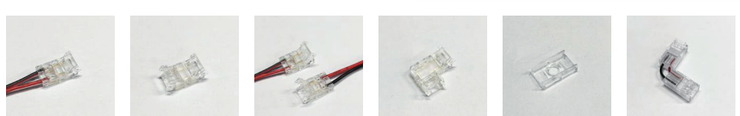

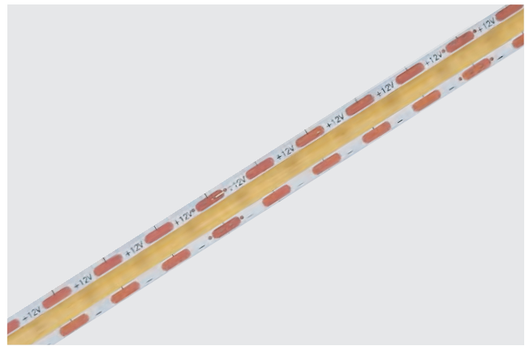

EM2216-24V-400-8MM

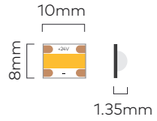

BASIC PARAMETERS

Dimension(mm)	5000x10x1.35
Voltage(V)	24
LED Type	COB
LEDs Qty/m	400
FPC Width(mm)	8
Power(W/m)	10
Length	5m[16.4Ft]
Cutting unit(mm)	10mm[.033Ft]
FPC thickness	2OZ
Warranty	3Years

PHOTOMETRIC OF 1M STRIP

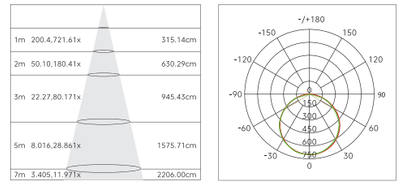

IP PROTECTION



ELECTRIC PARAMETERS

Part NO.	Power(W/M)	CRI	CCT	Lumen(Lm/m)	Lumen(Lm/ft)	Light efficiency(Lm/W)	SDCM
EM2835AW2790-24400080-S015B	10	90	2700K	652	195	65	<3
EM2835AW3090-24400080-S015B	10	90	3000K	712	213	70	<3
EM2835AW3590-24400080-S015B	10	90	3500K	736	221	70	<3
EM2835AW4090-24400080-S015B	10	90	4000K	758	227	70	<3
EM2835AW5090-24400080-S015B	10	90	5000K	772	231	70	<3
EM2835AW6090-24400080-S015B	10	90	6000K	791	237	70	<3

ACCESSORIES

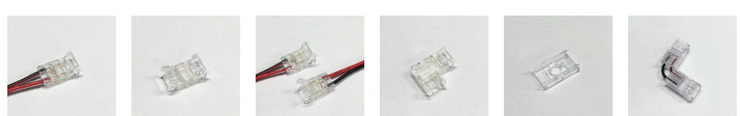



HIGH DENSITY SERIES

High-density strip offers more uniform lights

Ultra-slim 2.8mm matching profiles better

HIGH DENSITY SERIES

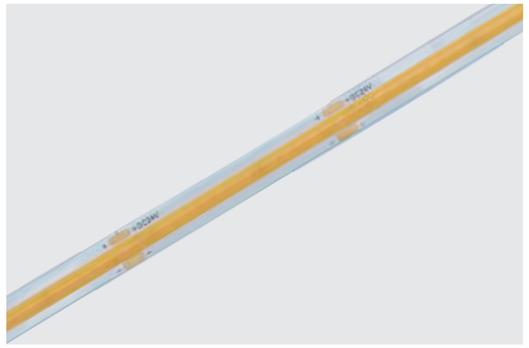

EMCOB-24V-320-8MM

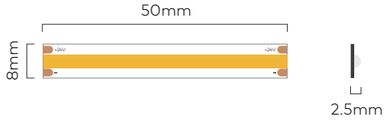

BASIC PARAMETERS

Dimension(mm)	5000x8x2.5
Voltage(V)	24
LED Type	COB
LEDs Qty/m	320
FPC Width(mm)	8
Power(W/m)	10
Length	5m[16.4Ft]
Cutting unit(mm)	50mm[.164Ft]
FPC thickness	2OZ
Warranty	3Years

PHOTOMETRIC OF 1M STRIP

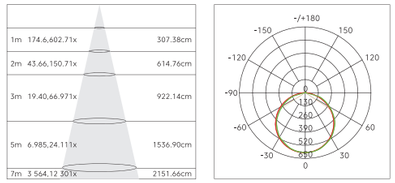

IP PROTECTION



ELECTRIC PARAMETERS

Part NO.	Power(W/M)	CRI	CCT	Lumen(Lm/m)	Lumen(Lm/ft)	Light efficiency(Lm/W)	SDCM
EMCOBAV2790-24320080-S015B	10	>90	2700K	806	242	80	<3
EMCOBAV3090-24320080-S015B	10	>90	3000K	873	262	90	<3
EMCOBAV3590-24320080-S015B	10	>90	3500K	886	266	90	<3
EMCOBAN4090-24320080-S015B	10	>90	4000K	906	272	90	<3
EMCOBAN5090-24320080-S015B	10	>90	5000K	893	268	90	<3
EMCOBAW6090-24320080-S015B	10	>90	6000K	891	267	90	<3

ACCESSORIES

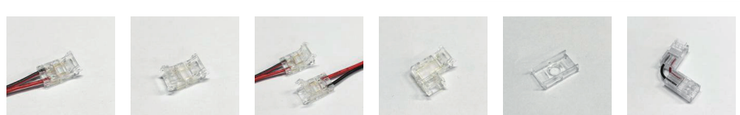

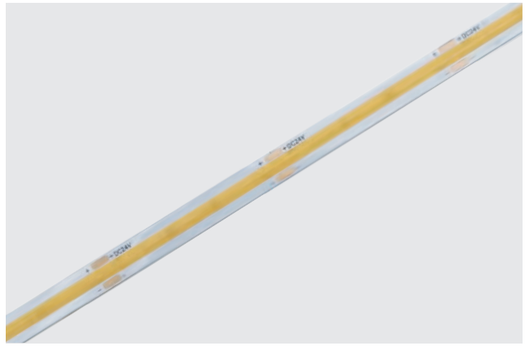

EMCOB-24V-480-8MM

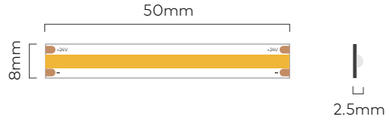

BASIC PARAMETERS

Dimension(mm)	5000x8x2.5
Voltage(V)	24
LED Type	COB
LEDs Qty/m	480
FPC Width(mm)	8
Power(W/m)	10
Length	5m[16.4Ft]
Cutting unit(mm)	50mm[.164Ft]
FPC thickness	2OZ
Warranty	3Years

PHOTOMETRIC OF 1M STRIP

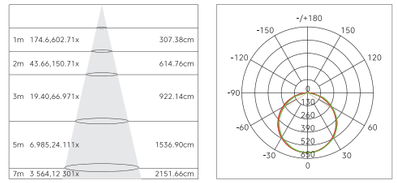

IP PROTECTION



ELECTRIC PARAMETERS

Part NO.	Power(W/M)	CRI	CCT	Lumen(Lm/m)	Lumen(Lm/ft)	Light efficiency(Lm/W)	SDCM
EMCOBAV2790-24480080-S015B	10	>90	2700K	846	254	85	<3
EMCOBAV3090-24480080-S015B	10	>90	3000K	943	283	95	<3
EMCOBAV3590-24480080-S015B	10	>90	3500K	936	281	95	<3
EMCOBAN4090-24480080-S015B	10	>90	4000K	956	287	95	<3
EMCOBAN5090-24480080-S015B	10	>90	5000K	958	287	95	<3
EMCOBAW6090-24480080-S015B	10	>90	6000K	945	283	95	<3

ACCESSORIES

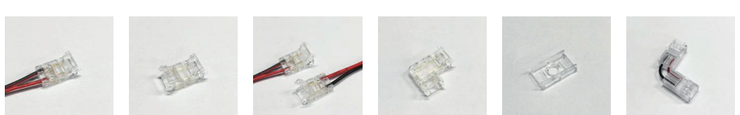

LAYER

A typical Scandinavian product design for home use
in 1950-60s. Lightitup each layer show different shadow
with gradient effect.It is a quiet,elegantand timeless design.

LAYER Series

Artistic lamp



EM-LA-01

Color

Matte white + Matte silver

Material

Aluminum

Including 10W LED 3000K light source

Code	Source	Power	CCT	Color	IP
EM-T300	E14	Max.20W	3000K	Matte white Matte silver	20



CHAPLIN

The perfect master piece,no matter the details,shape and function
Chaplin series can be perfect and just the interpretation of the realm.



BALANCE

A manual push-pull lift system designed according to human mechanics takes only a few seconds,Lightly lift or pull the lamp to the desired height and maintain a consistent balance.

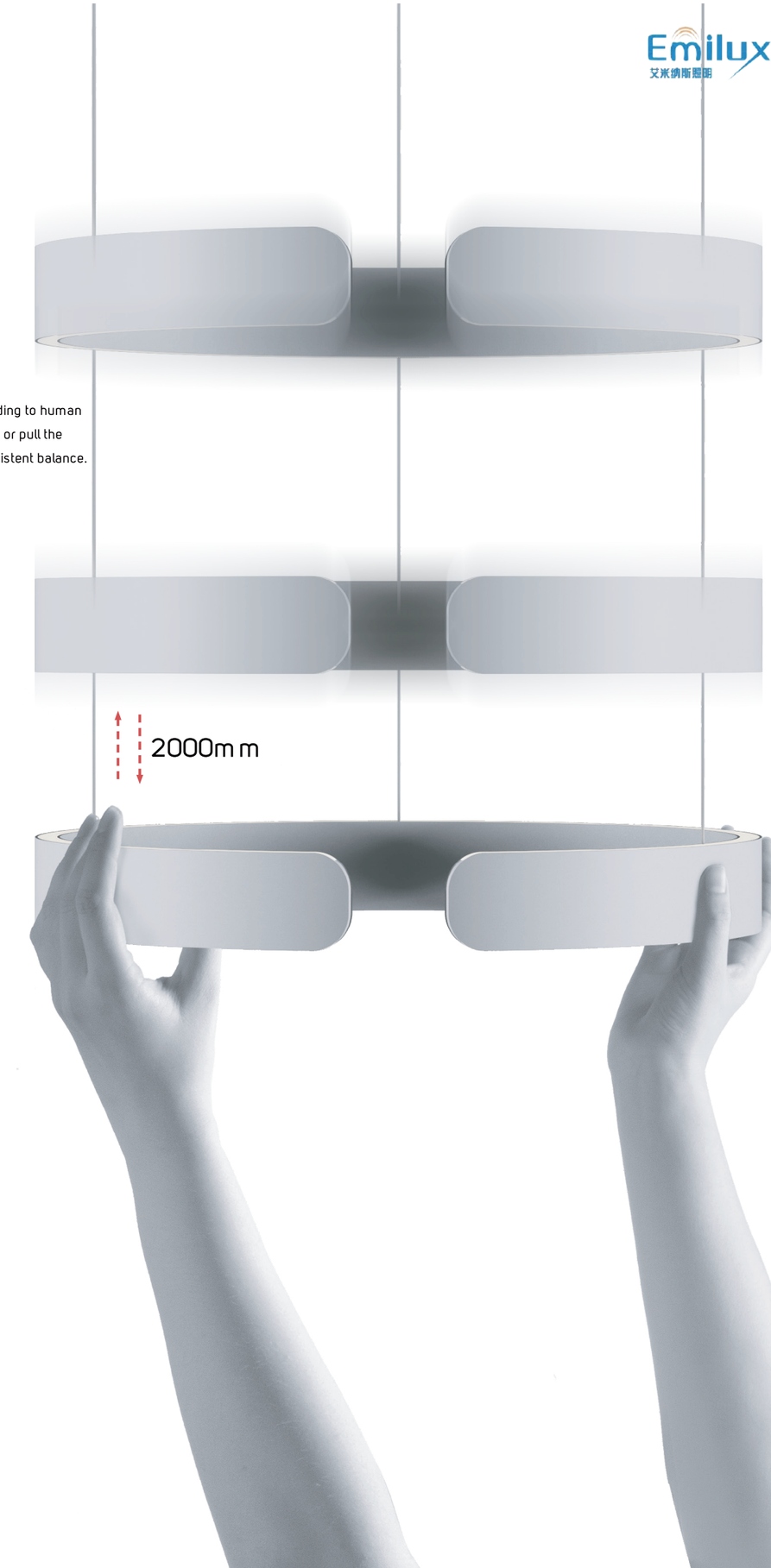

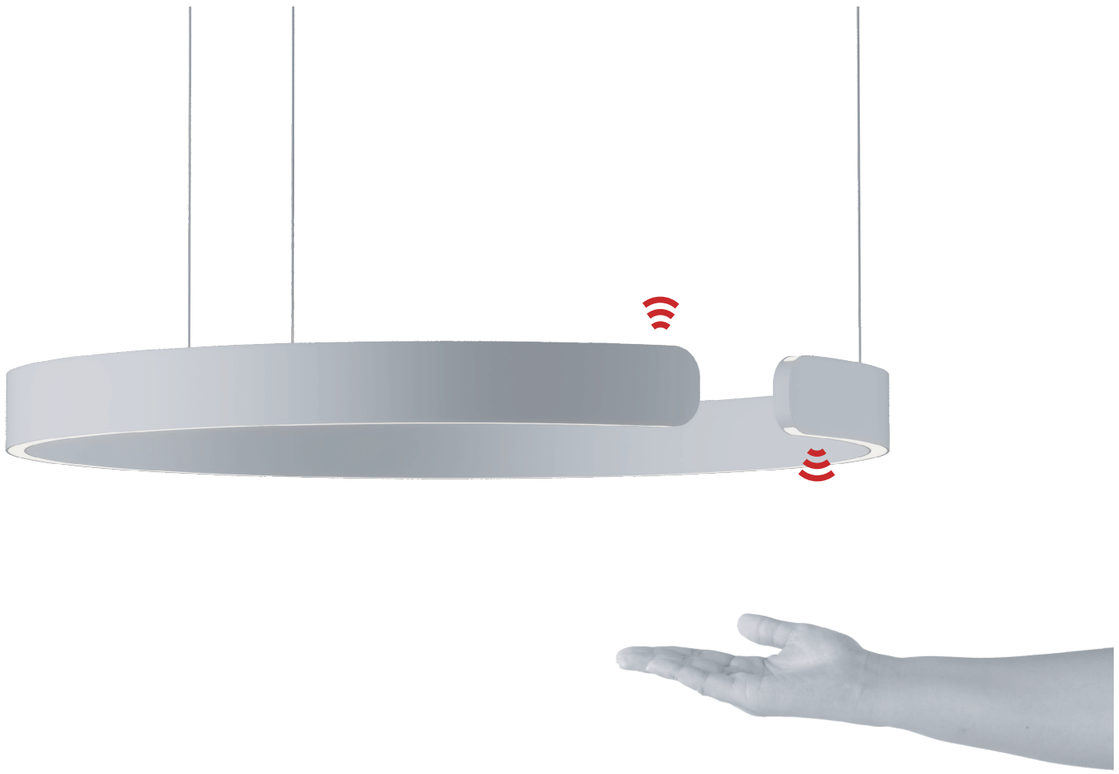

BUILD ATMOSPHERE

Chaplin made it easy and free for people to control light. With simple gesture control, you can switch between the desired lighting effects at will. Whether you want to have warm and soft warm light, or cool and comfortable light, with Chaplin, your ideal atmosphere - at any time at your convenience.



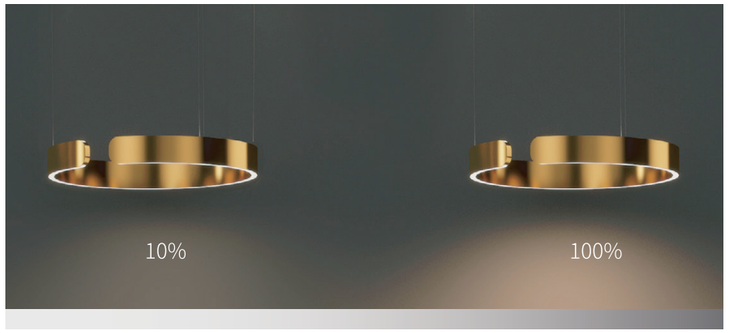

INTELLIGENT MORE UNDERSTANDING

Use the sensor control function with a simple gesture To complete the switch, dimming or up and down light switching.Completely abandoning the traditional switches, dimmers and cables of lamps







CHAPLIN

Code	Type	Source	Power	CCT	CRI
EM-C-32	Pendant	LED	20W	3000K-5000K	90
EM-C-33	Pendant	LED	40W	3000K-5000K	90
EM-C-34	Pendant	LED	60W	3000K-5000K	90

Material

Aluminium alloy

Features

inductive control

Adjust

Finish

LG MG

WH TB

Size

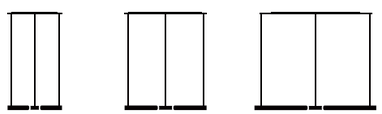

CO-32
Φ206×H57mm

CO-33
Φ406×H57mm

CO-34
Φ606×H57mm



BULGARI



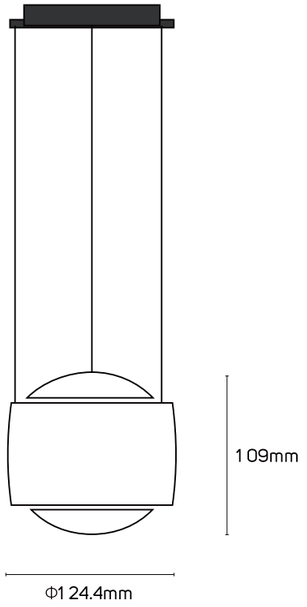

Finish

- LG
- MG
- WH
- TB

Material

Aluminium

Code	Type	Source	Power	CCT	CRI
EM-CO-38	Pendant	LED	32W	3000K	90



FAIRY

EM-CO-13

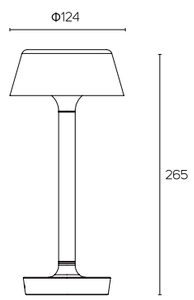

EM-CO-1 4

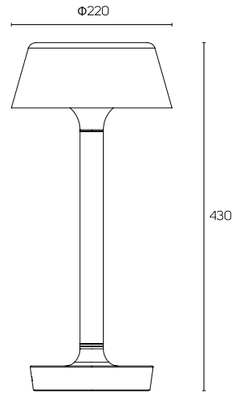

Code	Source	Power	CCT	CRI
EM-CO-13	LED	3W	3000K	90
EM-CO-14	LED	12W	3000K	90

Finish

DJ

MG

W H

BK

Material

Aluminium

Features

Touch control

Adjust





JET

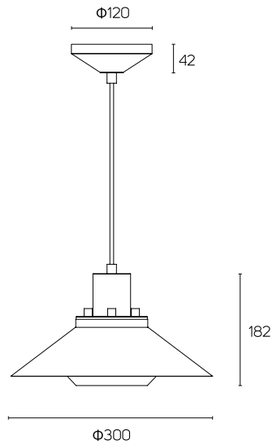

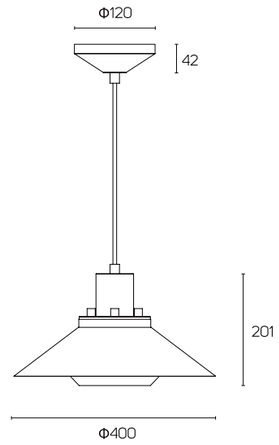

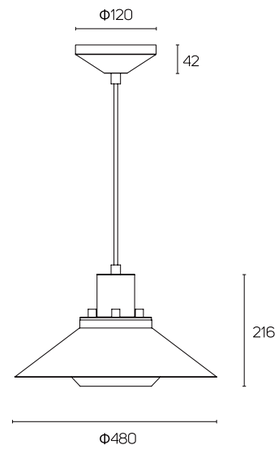

Code	Source	Power	CCT	CRI
EM-CO-28	E27	-	-	90
EM-CO-29	E27	-	-	90
EM-CO-30	E27	-	-	90

Finish

WH

TB

NC

GC

Material

Aluminium





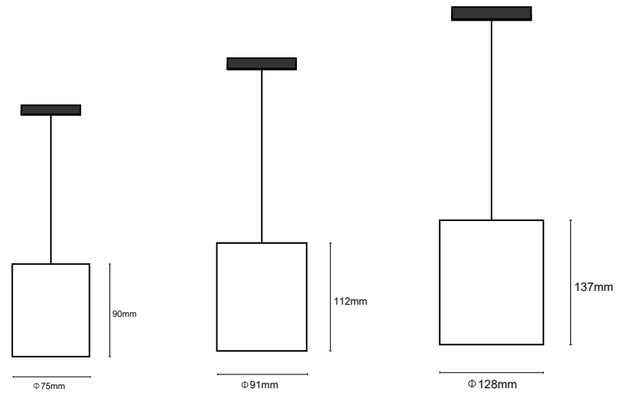

- EC4001
- EC4002
- EC4003

Specification

Model No	Wattage	Input Voltage	LED source	CRI	CCT	Size	Beam
EC4001	10W-15W	AC220-240V	Bridgelux/CREE /Citizen	≥90	3000K/4000K/ 5000K	Φ75*90mm	15/24/36/55°
EC4002	20W	AC220-240V	Bridgelux/CREE /Citizen	≥90	3000K/4000K/ 5000K	Φ91*112mm	15/24/36/55°
EC4003	30W	AC220-240V	Bridgelux/CREE /Citizen	≥90	3000K/4000K/ 5000K	Φ128*137mm	15/24/36/55°

FEDORA

Suitable for airports, high-speed rail stations, shops, exhibition halls, families, offices, schools, factories, hospitals, libraries, supermarkets, subways, hotels, restaurants, etc., the product energy-saving long life.

INSTALLATION MODE

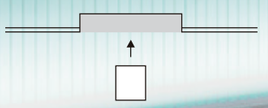

LIGHT DISTRIBUTION





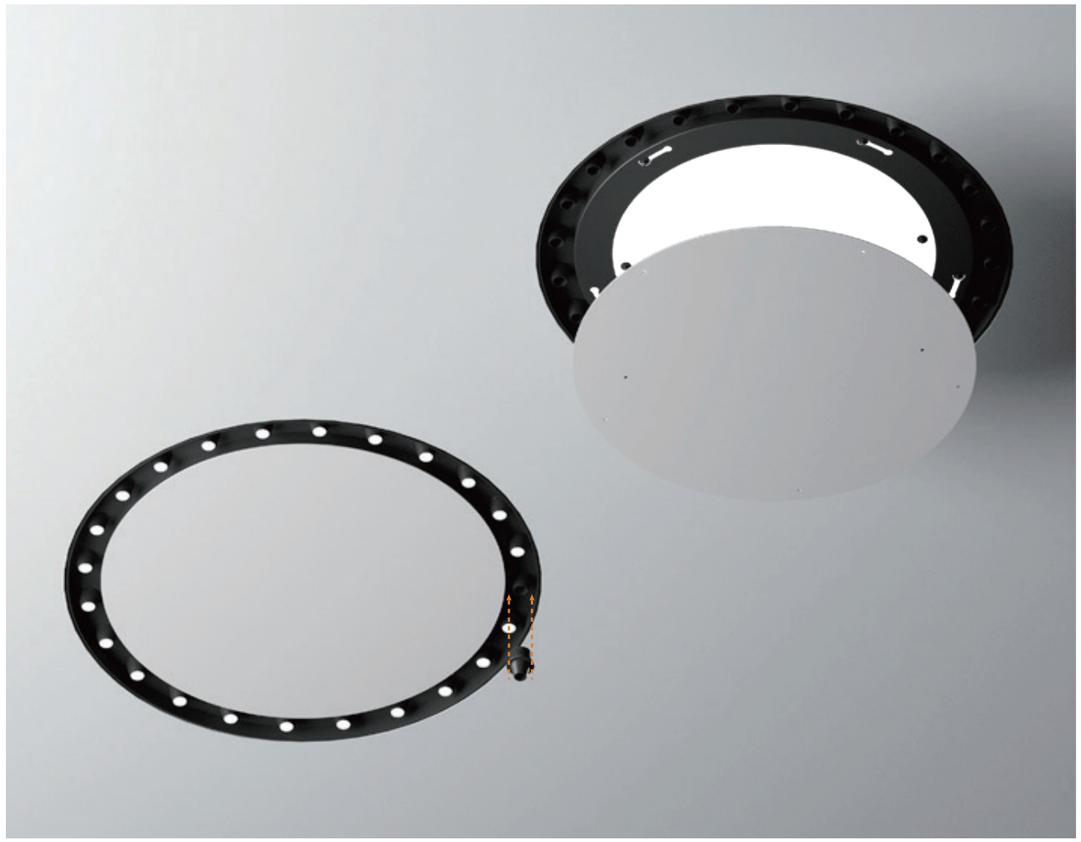

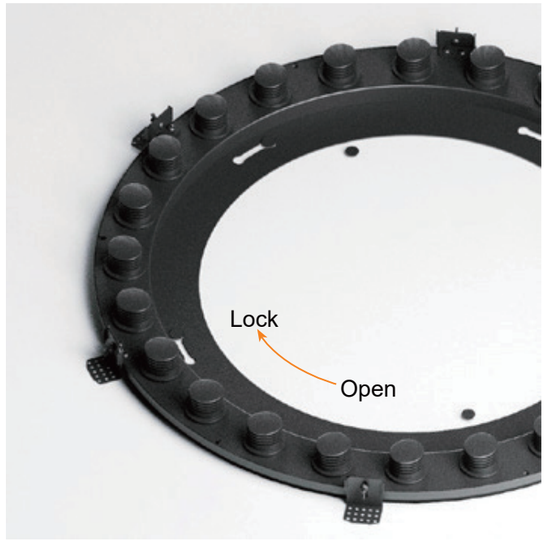

The lamp is the first choice for the minimalist non main lamp space, with simple ring shape and embellishment space.



PODUCT CODE	SIZE	POWER
EM701	Φ300mm	24W
BEAM ANGLE	**CCT**	**FLUX**
15°/30°	3000k/4000k/6000k	> 60 lm/W



NUMBER OF SPOTLIGHTS
12pcs



PODUCT CODE	SIZE	POWER
EM702	Φ600mm	48W
BEAM ANGLE	**CCT**	**FLUX**
15°/30°	3000k/4000k/6000k	> 60 lm/W



NUMBER OF SPOTLIGHTS
24pcs



PODUCT CODE	SIZE	POWER
EM703	Φ900mm	72W
BEAM ANGLE	**CCT**	**FLUX**
15°/30°	3000k/4000k/6000k	> 60 lm/W



NUMBER OF SPOTLIGHTS
36pcs

LAMP BODY COLOR

SB SW





Zodiac series

OUTDOOR RECESSED UPLIGHTS
ARCHICTECTURAL LIGHTING FOR BUILDINGS

Zodiac series is an up–lights which is possible to manual adjust the lighting angle just right on the stainless steel front cover and it includes five different sizes with a wide range of optics. It is an ideal and flexible choice for lighting up large and small public spaces, building facade and trees with high performance.

High quality of Cree monocolor RGB, and RGBW LED sources with different lumens are the expression of versatility and performance.

Taurus
Narrow spot, Flood,
rectangle





Leo
Medium

Libra(Honeycomb)
Narrow spot, Medium,





Gemini
Wall Washer,
rectangle

Aries
Narrow spot, Medium





Scorpio
Wall Washer
rectangle

Pisces(Snoot)
Narrow spot, Medium



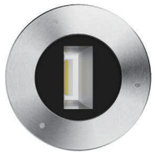

Aquarius
Wall Washer



Capricorn
Narrow spot, Medium,



Zodiac series

OUTDOOR RECESSED UPLIGHTS
ARCHICTECTURAL LIGHTING FOR BUILDINGS

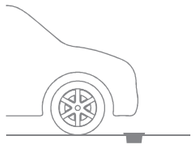

2700K 3000K 4000K 2700K 3000K 4000K RGBW

FIXED OPTICS





Aries
24*2W 220Vac
OR 24V DC



Libra
24*2W 220Vac
OR 24V DC

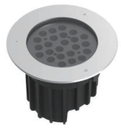

Pisces
24*2W 220Vac
OR 24V DC



Scorpio
1*40W 220Vac
OR 24V DC



Gemini
1*10W 220Vac
OR 24V DC

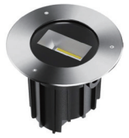

Aquarius
1*40W 220Vac
OR 24V DC



Leo
1*40W 220Vac
OR 24V DC



Capricorn
220Vac
OR 24V DC

ADJUSTABLE OPTICS

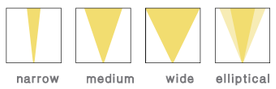





Virgo 1.2
1X5W 220Vac
OR 24V DC



Virgo 1.5
1X36W 220Vac
OR 24V DC



Taurus 1.0
4*2.5W 220Vac
OR 24V DC



Taurus 1.1
6*3W 220Vac
OR 24V DC



Taurus 1.2
12*3W 220Vac
OR 24V DC



Taurus 2.0
18*3W 220Vac
OR 24V DC

Taurus:
30X60° OPTICS
±20° ADJUSTABLE ANGLE
THROUGH A SMALL SCREW
DRIVER INCLUDED WHEN
ORDER MANUAL VERSION
(PATENTED)







Taurus
25W 230Vac

MANUAL ADJUST THE LIGHT
BEAM BY ±20° (Virgo & Taurus)

TRIM IN AISI 316L STAINLESS STEEL,
PRODUCED ENTIRELY
ON A CNC LATHE,
MICROBLASTED, PASSIVATED
AND ELECTRO POLISHED.
THE BEST CORROSION
TREATMENT

BUILT-IN
PROTECTION
SYSTEMS:

IPS
INTELLIGENT PROTECTION SYSTEM

PID
PROTECTIVE IMPEDANCE DEVICE

SPD
SURGE PROTECTION DEVICE





6-STEP MATERIAL PROTECTION,
AND OXIDATION AND
CORROSION RESISTANCE
EN AB 47100 low-copper-content aluminium
Preparation for painting with ALODINE NT-E coating
Epoxy paint
Polyester paint
Paints compliant with Qualicoat automotive coating standard
Salt spray tested (over 1500 hours)

ZODIAC UPLIGHT

IS AN UP–LIGHTS WHICH IS DESIGNED TO USE A SIMPLE SCREW DRIVER TO ADJUST THE LIGHTING ANGLE BY ±30° AND IT INCLUDES FIVE DIFFERENT SIZES WITH A WIDE RANGE OF OPTICS. IT IS AN IDEAL AND FLEXIBLE CHOICE FOR LIGHTING UP LARGE AND SMALL PUBLIC SPACES, BUILDING FACADE AND TREES WITH HIGH PERFORMANCE .

HIGH QUALITY OF CREE MONOCOLOR LED SOURCES WITH DIFFERENT LUMENS ARE THE EXPRESSION OF VERSATILITY AND PERFORMANCE.

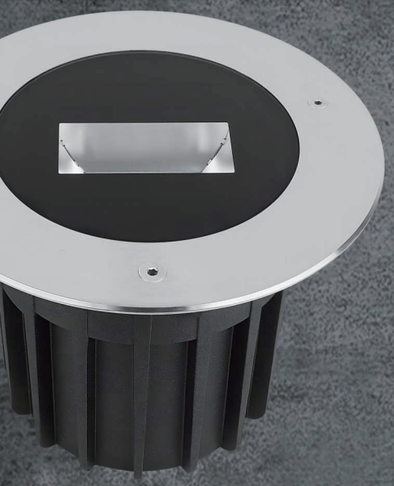

NON–ADJUSTABLE
IN–GROUND LIGHT



SMD ADJUSTABLE
IN–GROUND LIGHT





COB ADJUSTABLE
IN–GROUND LIGHT

OPTICAL ACCESSORIES

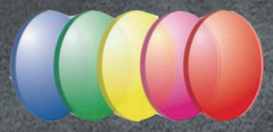



Colored diffused Filter



Elliptical Filter



Honeycomb grill



Anti–glare snoot

VIRGO SERIES IS A FULL FEATURED, SHALLOW DEPTH INGROUND LUMINAIRE FEATURING LUMEN OUTPUT AND HIGH QUALITY DIE CASTING ALUMINUM. IT CAN BE USED INTERIOR SPACES AND OUTDOOR CAR DRIVE OVER APPLICATIONS.
IN ADDITION, EXTERNAL ROTATION AND TILT ADJUSTABILITY ENSURES THE MOST EFFICIENT LIGHT DELIVERY CAN BE SET ACCORDING TO SITE CONDITIONS.

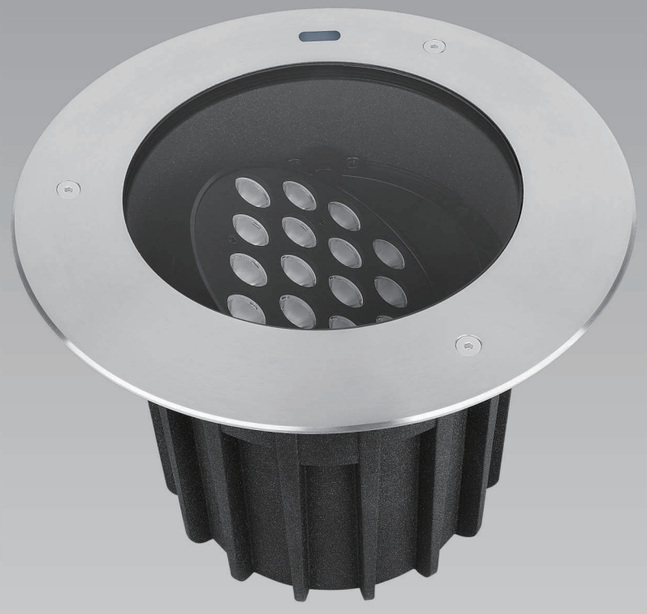



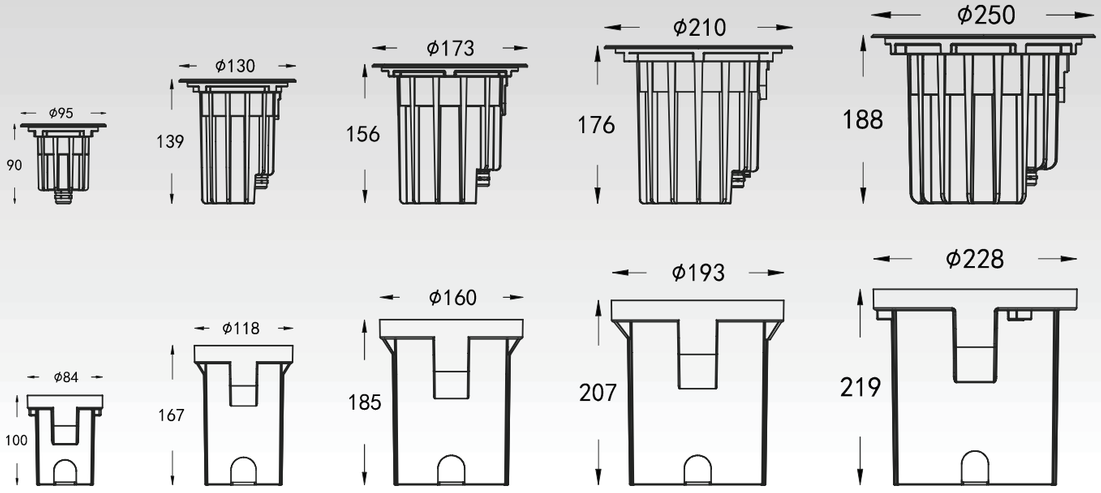





EM6096



EM6100

CHARACTERISTIC: Surface Adjustable Beam Angle
SURFACE MATERIAL: SUS 316L Stainless steel
LAMP BODY: ADC12# Die-casting aluminum
LIGHT WINDOW: Ultra white transparent tempered glass
CABLE GLAND: IP67 copper and nicked coated
(Optional stainless steel)
GASKET: Molding shaped silicone seal
RECESSED SLEEVE: ABS Black Plastic
LED DRIVER: Constant Voltage Input,Constant Current Output
Ta: **-20℃~40℃**
POWER CABLE: Integrated water stop and connecting cable
H05RN-F 2×1mm², L=0.5m(12V/24V/48V)
H05RN-F 2×1.0+3*0.3mm², L=0.5m(12V/24V-DMX512)
H05RN-F 3×0.75mm², L=0.5m(AC100V/220V)
H05RN-F 4×0.75mm², L=0.5m(12V/24V-Dali)
H05RN-F 5×0.75mm², L=0.5m(AC100V/220V-Dali)
LED: SMD3535
IP/IK IP67/IK08
DIMMING SUPPORT: Triac,1-10V,Dali,RGBW external decoder,
RGBW DMX512 built-in program,PWM
Available RGBW Dali built-in program Customized

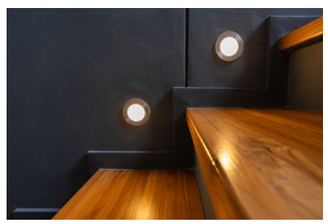

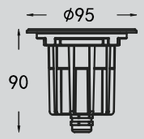

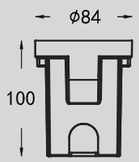

Mounting sleeve

Product code	LED Power	Beam Angle	CCT CRI80\90	Dimming type	Input Volt
EM6096-00	1*1~3.5 W	15°/25°/30°/40°	1700K~6500K R/G/B/O/Y/I/V	ON&OFF/DMX/Dali	DC5V/12V/24V
EM6097-00				ON&OFF	AC100/220V
EM6098-00	RGB 3in1 3*1W		RGB	DMX512 Built-in DMX512 External	DC5V/12V/24V
EM6099-00	RGBW 4in1 4*1W		RGBW W=2700~5000K		
EM6100-00	1*1~3.5 W	15°/25°/30°/40° 60°/80°/120°	1700K~6500K R/G/B/O/Y/I/V	ON&OFF/DMX	DC5V/12V/24V
EM6102-00				ON&OFF	AC100/220V
EM6100-01	RGB 3in1 3*1W		RGB	DMX512 Built-in DMX512 External	DC5V/12V/24V
EM6100-02	RGBW 4in1 4*1W		RGBW W=2700~5000K		

CE CB RoHS RGB 3in1 RGBW4in1 Triac Dali 0-10V DMX512 ±20° IP67 IK08 LM79 LM80 LM82

CE CB RoHS RGB 3in1 RGBW4in1 Triac Dali 0-10V DMX512 IP67 IK08 LM79 LM80 LM82



EM6108

Product code	LED Power	Beam Angle	CCT CRI80\90	Dimming type	Input Volt
EM6108-00	4*1~2W CREE/OSRAM Bridgelux	15°/25°/30°/40° 25*45°/120°	1700K~6500K R/G/B/O/Y/I/V	ON&OFF/DMX	12V/24V/48V
EM6111-00				ON&OFF	AC100/220V
EM6114-00	RGB 3in1 3*1W		RGB	DMX512 Built-in DMX512 External	DC5V/12V/24V
EM6117-00	RGBW 4in1 4*1W		RGBW W=2700~5000K		



EM6109

Product code	LED Power	Beam Angle	CCT CRI80\90	Dimming type	Input Volt
EM6109-00	4*1~2W CREE/OSRAM Bridgelux	15°/25°/30°/40° 60°	1700K~6500K R/G/B/O/Y/I/V	ON&OFF/DMX/Dali	12V/24V/48V
EM6112-00				ON&OFF	AC100\220V
EM6115-00	RGB 3in1 3*1W		RGB	DMX512 Built-in DMX512 External	DC5V/12V/24V DC48V
EM6118-00	RGBW 4in1 4*1W		RGBW W=2700~5000K		

Product code	LED Power	Beam Angle	CCT CRI80\90	Dimming type	Input Volt
EM6104-00	1*1~3W-COB CREE/OSRAM Bridgelux	15°/24°/36°	2400K~6500K	ON&OFF/DMX/Dali	12V/24V/48V
EM6106-00				ON&OFF	AC100\220V



Honeycomb Louver



Spread lens



Diffusion Lens

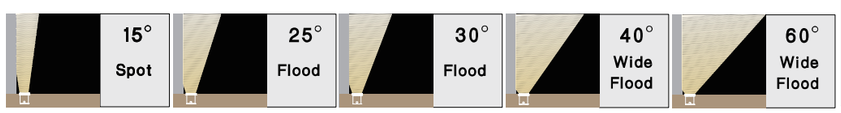



EM6104

130 Beam Angle Adjustable In-ground Light



EM6001





CHARACTERISTIC: Surface Adjustable Beam Angle
SURFACE MATERIAL: SUS 316L Stainless steel
LAMP BODY: ADC12# Die-casting aluminum
LIGHT WINDOW: Ultra white transparent tempered glass
CABLE GLAND: IP67 copper and nicked coated
(Optional stainless steel)
GASKET: Molding shaped silicone seal
RECESSED SLEEVE: ABS Black Plastic
LED DRIVER: Constant Voltage Input,Constant Current Output
Ta: **-20℃~40℃**
POWER CABLE: Integrated water stop and connecting cable
H05RN-F 2×1mm², L=0.5m(12V/24V/48V)
H05RN-F 2×1.0+3*0.3mm², L=0.5m(12V/24V-DMX512)
H05RN-F 3×0.75mm², L=0.5m(AC100V/220V)
H05RN-F 4×0.75mm², L=0.5m(12V/24V-Dali)
H05RN-F 5×0.75mm², L=0.5m(AC100V/220V-Dali)
LED: SMD3535
IP/IK IP67/IK09
DIMMING SUPPORT: Triac,1-10V,Dali,RGBW external decoder,
RGBW DMX512 built-in program,PWM
Available RGBW Dali built-in program Customized

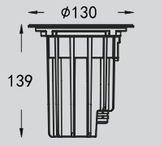

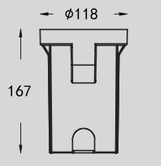

Mounting sleeve

Product code	LED Power	Beam Angle	CCT CRI80\90	Dimming type	Input Volt
EM6001-00	8 W 4*1~2 W	15°/25°/30°/40°	1700K~6500K R/G/B/O/Y/I/V	ON&OFF/DMX/Dali	12V/24V/48V
EM6003-00				ON&OFF	AC100/220V
EM6005-00	RGB 3in1 4*3W	25°/30°/40°	RGB	DMX512 Built-in DMX512 External	12V/24V/48V
EM6007-00	RGBW 4in1 4*4W		RGBW W=2700~5000K		

CE CB RoHS RGB 3in1 RGBW4in1 Triac Dali 0–10V DMX512 ±20° IP67 IK09 LM79 LM80 LM82

Beam Angle Adjustable In-ground Light 130



EM6009

CHARACTERISTIC: Surface Adjustable Beam Angle
SURFACE MATERIAL: SUS 316L Stainless steel
LAMP BODY: ADC12# Die-casting aluminum
LIGHT WINDOW: Ultra white transparent tempered glass
CABLE GLAND: IP67 copper and nicked coated
(Optional stainless steel)
GASKET: Molding shaped silicone seal
RECESSED SLEEVE: ABS Black Plastic
LED DRIVER: Constant Voltage Input,Constant Current Output
Ta: **-20℃~40℃**
POWER CABLE: Integrated water stop and connecting cable
H05RN-F 2×1mm², L=0.5m(12V/24V/48V)
H05RN-F 2×1.0+3*0.3mm², L=0.5m(12V/24V-DMX512)
H05RN-F 3×0.75mm², L=0.5m(AC100V/220V)
H05RN-F 4×0.75mm², L=0.5m(12V/24V-Dali)
H05RN-F 5×0.75mm², L=0.5m(AC100V/220V-Dali)
LED: COB
IP/IK IP67/IK09
DIMMING SUPPORT: Triac,1-10V,Dali,RGBW external decoder,
RGBW DMX512 built-in program,PWM
Available RGBW Dali built-in program Customized



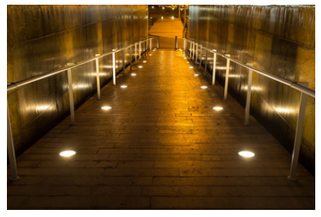

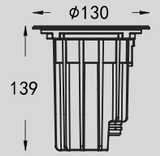

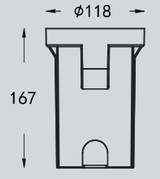

Mounting sleeve

Product code	LED Power	Beam Angle	CCT CRI80\90	Dimming type	Input Volt
EM6009-00	1*1~8W-COB CREE/OSRAM Bridgelux	15°/24°/36°	2400K~6500K	ON&OFF/DMX/Dali	12V/24V/48V
EM6011-00				ON&OFF	AC100\220V

CE CB RoHS RGB 3in1 RGBW4in1 Triac Dali 0–10V DMX512 ±20° IP67 IK09 LM79 LM80 LM82



EM6012



CHARACTERISTIC:	High power
SURFACE MATERIAL:	SUS 316L Stainless steel
LAMP BODY:	ADC12# Die-casting aluminum
LIGHT WINDOW:	Ultra white transparent tempered glass
CABLE GLAND:	IP67 copper and nicked coated (Optional stainless steel)
GASKET:	Molding shaped silicone seal
RECESSED SLEEVE:	ABS Black Plastic
LED DRIVER:	Constant Voltage Input,Constant Current Output
Ta:	**-20℃~40℃**
POWER CABLE:	Integrated water stop and connecting cable H05RN-F 2×1mm², L=0.5m(12V/24V/48V) H05RN-F 2×1.0+3*0.3mm², L=0.5m(12V/24V-DMX512) H05RN-F 3×0.75mm², L=0.5m(AC100V/220V) H05RN-F 4×0.75mm², L=0.5m(12V/24V-Dali) H05RN-F 5×0.75mm², L=0.5m(AC100V/220V-Dali)
LED:	SMD3535
IP/IK	IP67/IK09
DIMMING SUPPORT:	Triac,1-10V,Dali,RGBW external decoder, RGBW DMX512 built-in program,PWM Available RGBW Dali built-in program Customized



Product code	LED Power	Beam Angle	CCT CRI80\90	Dimming type	Input Volt
EM6012-00	12 W 6*1~2 W	15°/25°/30°/40°	1700K~6500K R/G/B/O/Y/I/V	ON&OFF/DMX/Dali	DC12V/24V/48V
EM6015-00				ON&OFF	AC100/220V
EM6018-00	RGB 3in1 6*3W	25°/30°/40° 60°/80°/120°	RGB	DMX512 Built-in DMX512 External	DC12V/24V/48V
EM6021-00	RGBW 4in1 6*4W		RGBW W=2700~5000K		

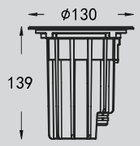

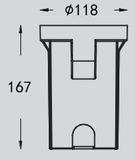

Mounting sleeve

CE CB RoHS RGB 3in1 RGBW4in1 Triac Dali 0–10V DMX512 IP67 IK09 LM79 LM80 LM82





EM6013



CHARACTERISTIC:	High Power+Honeycomb Louver
SURFACE MATERIAL:	SUS 316L Stainless steel
LAMP BODY:	ADC12# Die-casting aluminum
LIGHT WINDOW:	Ultra white transparent tempered glass
CABLE GLAND:	IP67 copper and nicked coated (Optional stainless steel)
GASKET:	Molding shaped silicone seal
RECESSED SLEEVE:	ABS Black Plastic
LED DRIVER:	Constant Voltage Input,Constant Current Output
Ta:	**-20℃~40℃**
POWER CABLE:	Integrated water stop and connecting cable H05RN-F 2×1mm², L=0.5m(12V/24V/48V) H05RN-F 2×1.0+3*0.3mm², L=0.5m(12V/24V-DMX512) H05RN-F 3×0.75mm², L=0.5m(AC100V/220V) H05RN-F 4×0.75mm², L=0.5m(12V/24V-Dali) H05RN-F 5×0.75mm², L=0.5m(AC100V/220V-Dali)
LED:	SMD3535
IP/IK	IP67/IK09
DIMMING SUPPORT:	Triac,1-10V,Dali,RGBW external decoder, RGBW DMX512 built-in program,PWM Available RGBW Dali built-in program Customized



Product code	LED Power	Beam Angle	CCT CRI80\90	Dimming type	Input Volt
EM6013-00	12 W 6*1~2 W	15°/25°/30°/40°	1700K~6500K R/G/B/O/Y/I/V	ON&OFF/DMX/Dali	DC12V/24V/48V
EM6016-00				ON&OFF	AC100/220V
EM6019-00	RGB 3in1 6*3W	25°/30°/40° 60°/80°/120°	RGB	DMX512 Built-in DMX512 External	DC12V/24V/48V
EM6022-00	RGBW 4in1 6*4W		RGBW W=2700~5000K		

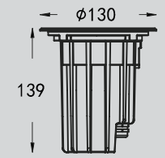

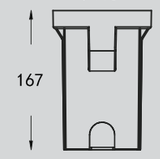

Mounting sleeve

CE CB RoHS RGB 3in1 RGBW4in1 Triac Dali 0–10V DMX512 IP67 IK09 LM79 LM80 LM82



EM6031



CHARACTERISTIC: Deep anti dizziness
SURFACE MATERIAL: SUS 316L Stainless steel
LAMP BODY: ADC12# Die-casting aluminum
LIGHT WINDOW: Ultra white transparent tempered glass
CABLE GLAND: IP67 copper and nicked coated
(Optional stainless steel)
GASKET: Molding shaped silicone seal
RECESSED SLEEVE: ABS Black Plastic
LED DRIVER: Constant Voltage Input,Constant Current Output
Ta: **-20℃~40℃**
POWER CABLE: Integrated water stop and connecting cable
H05RN-F 2×1mm², L=0.5m(12V/24V/48V)
H05RN-F 2×1.0+3*0.3mm², L=0.5m(12V/24V-DMX512)
H05RN-F 3×0.75mm², L=0.5m(AC100V/220V)
H05RN-F 4×0.75mm², L=0.5m(12V/24V-Dali)
H05RN-F 5×0.75mm², L=0.5m(AC100V/220V-Dali)
LED: SMD3535
IP/IK IP67/IK09
DIMMING SUPPORT: Triac,1-10V,Dali,RGBW external decoder,
RGBW DMX512 built-in program,PWM
Available RGBW Dali built-in program Customized

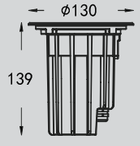

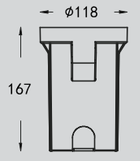

Mounting sleeve

Product code	LED Power	Beam Angle	CCT CRI80\90	Dimming type	Input Volt
EM6000-00	8 W 4*1~2 W	15°/25°/30°/40°	1700K~6500K R/G/B/O/Y/I/V	ON&OFF/DMX/Dali	DC5V/12V/24V
EM6002-00				ON&OFF	AC220V
EM6004-00	RGB 3in1 3*3W	25°/30°/40° 60°/80°/120°	RGB	DMX512 Built-in DMX512 External	DC5V/12V/24V
EM6006-00	RGBW 4in1 4*4W		RGBW W=2700~5000K		

CE CB RoHS RGB 3in1 RGBW4in1 Triac Dali 0-10V DMX512 ±20° IP67 IK09 LM79 LM80 LM82

CE CB RoHS RGB 3in1 RGBW4in1 Triac Dali 0-10V DMX512 IP67 IK09 LM79 LM80 LM82

CHARACTERISTIC: Deep anti dizziness(COB)



EM6030

Product code	LED Power	Beam Angle	CCT CRI80\90	Dimming type	Input Volt
EM6030-00	1*12W-COB CREE/OSRAM Bridgelux	15°/25°/38°	2400K~6500K	ON&OFF/DMX/Dali	12V/24V/48V
EM6031-00				ON&OFF	AC100\220V

CHARACTERISTIC: Deep anti dizziness(PC Cover)



EM6014

Product code	LED Power	Beam Angle	CCT CRI80\90	Dimming type	Input Volt
EM6014-00	6*1~2W-12W CREE/OSRAM Bridgelux	15°/25°/30°/40°	1700K~6500K R/G/B/O/Y/I/V	ON&OFF/DMX/Dali	12V/24V/48V
EM6017-00				ON&OFF	AC100\220V
EM6020-00	RGB 3in1 6*3W	25°/30°/40°	RGB	DMX512 Built-in DMX512 External	DC5V/12V/24V DC48V
EM6023-00	RGBW 4in1 6*4W		RGBW W=2700~5000K		

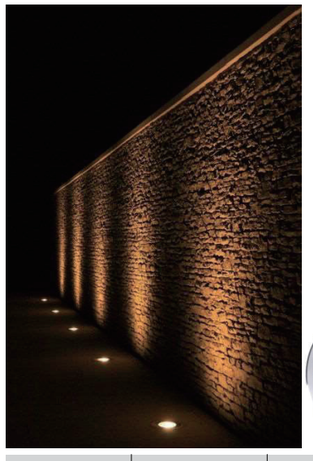

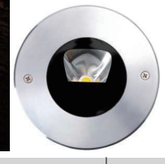

CHARACTERISTIC: Polarization Wall washing lamp



EM6024

Product code	LED Power	Beam Angle	CCT CRI80\90	Dimming type	Input Volt
EM6024-00	1*1~12W-COB CREE/OSRAM Bridgelux	20*70°	2400K~6500K	ON&OFF/DMX/Dali	12V/24V/48V
EM6027-00				ON&OFF	AC100\220V

173 Beam Angle Adjustable In-ground Light



EM6033

CHARACTERISTIC:	Surface Adjustable Beam Angle
SURFACE MATERIAL:	SUS 316L Stainless steel
LAMP BODY:	ADC12# Die-casting aluminum
LIGHT WINDOW:	Ultra white transparent tempered glass
CABLE GLAND:	IP67 copper and nicked coated (Optional stainless steel)
GASKET:	Molding shaped silicone seal
RECESSED SLEEVE:	ABS Black Plastic
LED DRIVER:	Constant Voltage Input,Constant Current Output
Ta:	**-20℃~40℃**
POWER CABLE:	Integrated water stop and connecting cable H05RN-F 2×1mm², L=0.5m(12V/24V/48V) H05RN-F 2×1.0+3*0.3mm², L=0.5m(12V/24V-DMX512) H05RN-F 3×0.75mm², L=0.5m(AC100V/220V) H05RN-F 4×0.75mm², L=0.5m(12V/24V-Dali) H05RN-F 5×0.75mm², L=0.5m(AC100V/220V-Dali)
LED:	SMD3535
IP/IK	IP67/IK09
DIMMING SUPPORT:	Triac,1-10V,Dali,RGBW external decoder, RGBW DMX512 built-in program,PWM Available RGBW Dali built-in program Customized

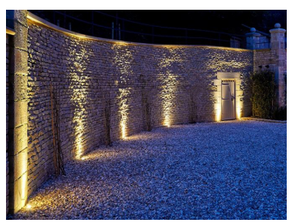

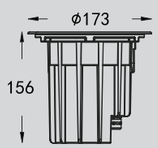

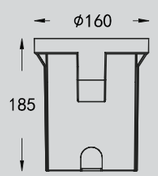

Mounting sleeve

Product code	LED Power	Beam Angle	CCT CRI80\90	Dimming type	Input Volt
EM6033-00	18 W 6*1~3 W	10°/15°/25°/30° /40°/10*45°	1700K~6500K R/G/B/O/Y/I/V	ON&OFF/DMX/Dali	DC12V/24V/48V
EM6035-00					AC100/220V
EM6037-00	RGB 3in1 6*3W	15°/25°/30° /40°/10*45°	RGB	DMX512 Built-in DMX512 External	DC12V/24V/48V
EM6039-00	RGBW 4in1 6*4W		RGBW W=2700~5000K		AC100/220V

CE CB RoHS RGB 3in1 RGBW4in1 Triac Dali 0-10V DMX512 ±20° IP67 IK09 LM79 LM80 LM82

Beam Angle Adjustable In-ground Light 173



EM6041

CHARACTERISTIC:	Surface Adjustable Beam Angle
SURFACE MATERIAL:	SUS 316L Stainless steel
LAMP BODY:	ADC12# Die-casting aluminum
LIGHT WINDOW:	Ultra white transparent tempered glass
CABLE GLAND:	IP67 copper and nicked coated (Optional stainless steel)
GASKET:	Molding shaped silicone seal
RECESSED SLEEVE:	ABS Black Plastic
LED DRIVER:	Constant Voltage Input,Constant Current Output
Ta:	**-20℃~40℃**
POWER CABLE:	Integrated water stop and connecting cable H05RN-F 2×1mm², L=0.5m(12V/24V/48V) H05RN-F 2×1.0+3*0.3mm², L=0.5m(12V/24V-DMX512) H05RN-F 3×0.75mm², L=0.5m(AC100V/220V) H05RN-F 4×0.75mm², L=0.5m(12V/24V-Dali) H05RN-F 5×0.75mm², L=0.5m(AC100V/220V-Dali)
LED:	COB
IP/IK	IP67/IK09
DIMMING SUPPORT:	Triac,1-10V,Dali,RGBW external decoder, RGBW DMX512 built-in program,PWM Available RGBW Dali built-in program Customized





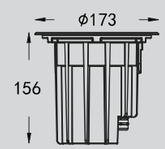

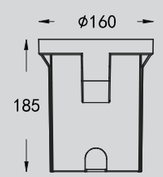

Mounting sleeve

Product code	LED Power	Beam Angle	CCT CRI80\90	Dimming type	Input Volt
EM6041-00	1*12~18W-COB CREE/OSRAM Bridgelux	12°/24°/36°	2700K~6500K	ON&OFF/DMX/Dali	12V/24V/48V
EM6043-00				ON&OFF	AC100\220V

CE CB RoHS RGB 3in1 RGBW4in1 Triac Dali 0-10V DMX512 ±20° IP67 IK09 LM79 LM80 LM82



EM6044

CHARACTERISTIC: High power
SURFACE MATERIAL: SUS 316L Stainless steel
LAMP BODY: ADC12# Die-casting aluminum
LIGHT WINDOW: Ultra white transparent tempered glass
CABLE GLAND: IP67 copper and nicked coated
(Optional stainless steel)
GASKET: Molding shaped silicone seal
RECESSED SLEEVE: ABS Black Plastic
LED DRIVER: Constant Voltage Input,Constant Current Output
Ta: **-20℃~40℃**
POWER CABLE: Integrated water stop and connecting cable
H05RN-F 2×1mm², L=0.5m(12V/24V/48V)
H05RN-F 2×1.0+3*0.3mm², L=0.5m(12V/24V-DMX512)
H05RN-F 3×0.75mm², L=0.5m(AC100V/220V)
H05RN-F 4×0.75mm², L=0.5m(12V/24V-Dali)
H05RN-F 5×0.75mm², L=0.5m(AC100V/220V-Dali)
LED: SMD3535
IP/IK IP67/IK09
DIMMING SUPPORT: Triac,1-10V,Dali,RGBW external decoder,
RGBW DMX512 built-in program,PWM
Available RGBW Dali built-in program Customized



Product code	LED Power	Beam Angle	CCT CRI80\90	Dimming type	Input Volt
EM6044-00	27 W 9*1~3 W	10°/15°/25°/30°/40° 60°/80°/10*45° 10*60°/30*60°	1700K~6500K R/G/B/O/Y/I/V	ON&OFF/DMX/Dali	DC12V/24V/48V
EM6047-00					AC100/220V
EM6050-00	RGB 3in1 9*3W	10°/15°/25°/30° 60°/80°/10*45° 10*60°/30*60°	RGB	DMX512 Built-in DMX512 External	DC12V/24V/48V
EM6053-00	RGBW 4in1 9*4W		RGBW W=2700~5000K		AC100/220V

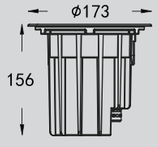

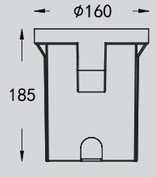

Mounting sleeve

CE CB RoHS RGB 3in1 RGBW4in1 Triac Dali 0-10V DMX512 IP67 IK09 LM79 LM80 LM82



EM6045

CHARACTERISTIC: High Power+Honeycomb Louver
SURFACE MATERIAL: SUS 316L Stainless steel
LAMP BODY: ADC12# Die-casting aluminum
LIGHT WINDOW: Ultra white transparent tempered glass
CABLE GLAND: IP67 copper and nicked coated
(Optional stainless steel)
GASKET: Molding shaped silicone seal
RECESSED SLEEVE: ABS Black Plastic
LED DRIVER: Constant Voltage Input,Constant Current Output
Ta: **-20℃~40℃**
POWER CABLE: Integrated water stop and connecting cable
H05RN-F 2×1mm², L=0.5m(12V/24V/48V)
H05RN-F 2×1.0+3*0.3mm², L=0.5m(12V/24V-DMX512)
H05RN-F 3×0.75mm², L=0.5m(AC100V/220V)
H05RN-F 4×0.75mm², L=0.5m(12V/24V-Dali)
H05RN-F 5×0.75mm², L=0.5m(AC100V/220V-Dali)
LED: SMD3535
IP/IK IP67/IK09
DIMMING SUPPORT: Triac,1-10V,Dali,RGBW external decoder,
RGBW DMX512 built-in program,PWM
Available RGBW Dali built-in program Customized



Product code	LED Power	Beam Angle	CCT CRI80\90	Dimming type	Input Volt
EM6045-00	27 W 9*1~3 W	10°/15°/25°/30°/40° 60°/80°/10*45° 10*60°/30*60°	1700K~6500K R/G/B/O/Y/I/V	ON&OFF/DMX/Dali	DC12V/24V/48V
EM6048-00					AC100/220V
EM6051-00	RGB 3in1 9*3W	10°/15°/25°/30° 60°/80°/10*45° 10*60°/30*60°	RGB	DMX512 Built-in DMX512 External	DC12V/24V/48V
EM6054-00	RGBW 4in1 9*4W		RGBW W=2700~5000K		AC100/220V

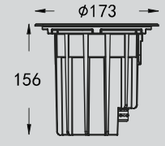

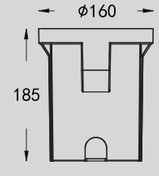

Mounting sleeve

CE CB RoHS RGB 3in1 RGBW4in1 Triac Dali 0-10V DMX512 IP67 IK09 LM79 LM80 LM82



EM6032

CHARACTERISTIC: Deep anti dizziness
SURFACE MATERIAL: SUS 316L Stainless steel
LAMP BODY: ADC12# Die-casting aluminum
LIGHT WINDOW: Ultra white transparent tempered glass
CABLE GLAND: IP67 copper and nicked coated
(Optional stainless steel)
GASKET: Molding shaped silicone seal
RECESSED SLEEVE: ABS Black Plastic
LED DRIVER: Constant Voltage Input,Constant Current Output
Ta: **-20℃~40℃**
POWER CABLE: Integrated water stop and connecting cable
H05RN-F 2×1mm², L=0.5m(12V/24V/48V)
H05RN-F 2×1.0+3*0.3mm², L=0.5m(12V/24V-DMX512)
H05RN-F 3×0.75mm², L=0.5m(AC100V/220V)
H05RN-F 4×0.75mm², L=0.5m(12V/24V-Dali)
H05RN-F 5×0.75mm², L=0.5m(AC100V/220V-Dali)
LED: SMD3535
IP/IK IP67/IK09
DIMMING SUPPORT: Triac,1-10V,Dali,RGBW external decoder,
RGBW DMX512 built-in program,PWM
Available RGBW Dali built-in program Customized

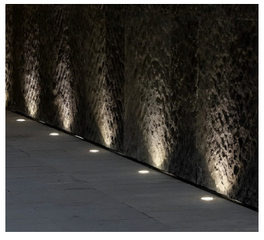

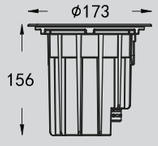

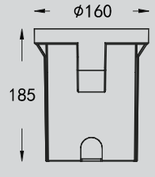

Mounting sleeve

Product code	LED Power	Beam Angle	CCT CRI80\90	Dimming type	Input Volt
EM6032-00	27 W 9*1~3 W	10°/15°/25°/30°/40° 60°/80°/10*45° 10*60°/30*60°	1700K~6500K R/G/B/O/Y/I/V	ON&OFF/DMX/Dali	DC12V/24V/48V
EM6034-00					AC100/220V
EM6036-00	RGB 3in1 9*3W	10°/15°/25°/30° 60°/80°/10*45° 10*60°/30*60°	RGB	DMX512 Built-in DMX512 External	DC12V/24V/48V
EM6038-00	RGBW 4in1 9*4W		RGBW W=2700~5000K		AC100/220V

CE CB RoHS RGB 3in1 RGBW4in1 Triac Dali 0-10V DMX512 IP67 IK09 LM79 LM80 LM82



EM6032

CHARACTERISTIC: Deep anti dizziness(PC Cover)
SURFACE MATERIAL: SUS 316L Stainless steel
LAMP BODY: ADC12# Die-casting aluminum
LIGHT WINDOW: Ultra white transparent tempered glass
CABLE GLAND: IP67 copper and nicked coated
(Optional stainless steel)
GASKET: Molding shaped silicone seal
RECESSED SLEEVE: ABS Black Plastic
LED DRIVER: Constant Voltage Input,Constant Current Output
Ta: **-20℃~40℃**
POWER CABLE: Integrated water stop and connecting cable
H05RN-F 2×1mm², L=0.5m(12V/24V/48V)
H05RN-F 2×1.0+3*0.3mm², L=0.5m(12V/24V-DMX512)
H05RN-F 3×0.75mm², L=0.5m(AC100V/220V)
H05RN-F 4×0.75mm², L=0.5m(12V/24V-Dali)
H05RN-F 5×0.75mm², L=0.5m(AC100V/220V-Dali)
LED: SMD3535
IP/IK IP67/IK09
DIMMING SUPPORT: Triac,1-10V,Dali,RGBW external decoder,
RGBW DMX512 built-in program,PWM
Available RGBW Dali built-in program Customized



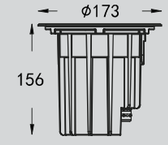

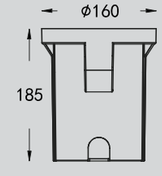

Mounting sleeve

Product code	LED Power	Beam Angle	CCT CRI80\90	Dimming type	Input Volt
EM6046-00	27 W 9*1~3 W	10°/15°/25°/30°/40° 60°/80°/10*45° 10*60°/30*60°	1700K~6500K R/G/B/O/Y/I/V	ON&OFF/DMX/Dali	DC12V/24V/48V
EM6049-00					AC100/220V
EM6052-00	RGB 3in1 9*3W	10°/15°/25°/30° 60°/80°/10*45° 10*60°/30*60°	RGB	DMX512 Built-in DMX512 External	DC12V/24V/48V
EM6055-00	RGBW 4in1 9*4W		RGBW W=2700~5000K		AC100/220V

CE CB RoHS RGB 3in1 RGBW4in1 Triac Dali 0-10V DMX512 IP67 IK09 LM79 LM80 LM82



EM6062

CHARACTERISTIC: Deep anti dizziness(COB)
SURFACE MATERIAL: SUS 316L Stainless steel
LAMP BODY: ADC12# Die-casting aluminum
LIGHT WINDOW: Ultra white transparent tempered glass
CABLE GLAND: IP67 copper and nicked coated
(Optional stainless steel)
GASKET: Molding shaped silicone seal
RECESSED SLEEVE: ABS Black Plastic
LED DRIVER: Constant Voltage Input,Constant Current Output
Ta: **-20℃~40℃**
POWER CABLE: Integrated water stop and connecting cable
H05RN-F 2×1mm², L=0.5m(12V/24V/48V)
H05RN-F 2×1.0+3*0.3mm², L=0.5m(12V/24V-DMX512)
H05RN-F 3×0.75mm², L=0.5m(AC100V/220V)
H05RN-F 4×0.75mm², L=0.5m(12V/24V-Dali)
H05RN-F 5×0.75mm², L=0.5m(AC100V/220V-Dali)
LED: COB
IP/IK IP67/IK09
DIMMING SUPPORT: Triac,1-10V,Dali,RGBW external decoder,
RGBW DMX512 built-in program,PWM
Available RGBW Dali built-in program Customized



Product code	LED Power	Beam Angle	CCT CRI80\90	Dimming type	Input Volt
EM6062-00	1*12~18W-COB CREE/OSRAM Bridgelux	15°/24°/38°	2700K~6500K	ON&OFF/DMX/Dali	12V/24V/48V
EM6063-00					AC100\220V

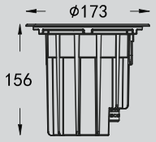

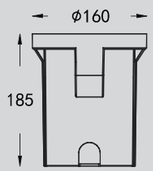

Mounting sleeve

CE CB RoHS RGB 3in1 RGBW4in1 Triac Dali 0–10V DMX512 IP67 IK09 LM79 LM80 LM82



EM6056

CHARACTERISTIC: Polarization Wall washing lamp(No glare)
SURFACE MATERIAL: SUS 316L Stainless steel
LAMP BODY: ADC12# Die-casting aluminum
LIGHT WINDOW: Ultra white transparent tempered glass
CABLE GLAND: IP67 copper and nicked coated
(Optional stainless steel)
GASKET: Molding shaped silicone seal
RECESSED SLEEVE: ABS Black Plastic
LED DRIVER: Constant Voltage Input,Constant Current Output
Ta: **-20℃~40℃**
POWER CABLE: Integrated water stop and connecting cable
H05RN-F 2×1mm², L=0.5m(12V/24V/48V)
H05RN-F 2×1.0+3*0.3mm², L=0.5m(12V/24V-DMX512)
H05RN-F 3×0.75mm², L=0.5m(AC100V/220V)
H05RN-F 4×0.75mm², L=0.5m(12V/24V-Dali)
H05RN-F 5×0.75mm², L=0.5m(AC100V/220V-Dali)
LED: SMD3535
IP/IK IP67/IK09
DIMMING SUPPORT: Triac,1-10V,Dali,RGBW external decoder,
RGBW DMX512 built-in program,PWM
Available RGBW Dali built-in program Customized



Product code	LED Power	Beam Angle	CCT CRI80\90	Dimming type	Input Volt
EM6056-00	27 W	25°*70°	1700K~6500K R/G/B/O/Y/I/V	ON&OFF/DMX/Dali	DC12V/24V/48V
EM6059-00	1 LED Special customization OSRAM Chip				AC100/220V
EM6056-C0			RGB	DMX512 Built-in DMX512 External	DC12V/24V/48V
EM6059-C0			RGBW W=2700~5000K		AC100/220V

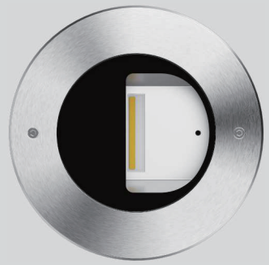

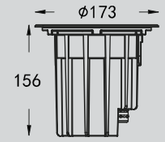

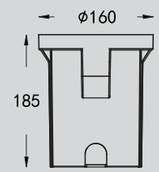

Mounting sleeve

CE CB RoHS RGB 3in1 RGBW4in1 Triac Dali 0–10V DMX512 IP67 IK09 LM79 LM80 LM82



EM6065

CHARACTERISTIC: Surface Adjustable Beam Angle
SURFACE MATERIAL: SUS 316L Stainless steel
LAMP BODY: ADC12# Die-casting aluminum
LIGHT WINDOW: Ultra white transparent tempered glass
CABLE GLAND: IP67 copper and nicked coated
(Optional stainless steel)
GASKET: Molding shaped silicone seal
RECESSED SLEEVE: ABS Black Plastic
LED DRIVER: Constant Voltage Input,Constant Current Output
Ta: **-20℃~40℃**
POWER CABLE: Integrated water stop and connecting cable
H05RN-F 2×1mm², L=0.5m(12V/24V/48V)
H05RN-F 2×1.0+3*0.3mm², L=0.5m(12V/24V-DMX512)
H05RN-F 3×0.75mm², L=0.5m(AC100V/220V)
H05RN-F 4×0.75mm², L=0.5m(12V/24V-Dali)
H05RN-F 5×0.75mm², L=0.5m(AC100V/220V-Dali)
LED: SMD3535
IP/IK IP67/IK10
DIMMING SUPPORT: Triac,1-10V,Dali,RGBW external decoder,
RGBW DMX512 built-in program,PWM
Available RGBW Dali built-in program Customized

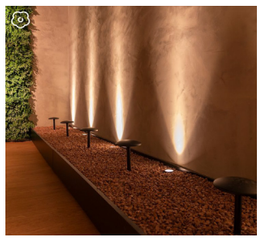

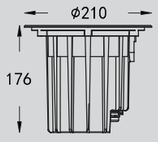

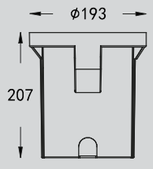

Mounting sleeve

Product code	LED Power	Beam Angle	CCT CRI80\90	Dimming type	Input Volt
EM6065-00	24 W 12*1~2 W	10°/15°/25°/30° /40°/10*45°	1700K~6500K R/G/B/O/Y/I/V	ON&OFF/DMX/Dali	DC12V/24V/48V
EM6067-00					AC100/220V
EM6069-00	RGB 3in1 12*3W	15°/25°/30° /40°/10*45°	RGB	DMX512 Built-in DMX512 External	DC12V/24V/48V
EM6071-00	RGBW 4in1 12*4W		RGBW W=2700~5000K		AC100/220V

CE CB RoHS RGB 3in1 RGBW4in1 Triac Dali 0–10V DMX512 ±20° IP67 IK10 LM79 LM80 LM82



EM6073

CHARACTERISTIC: Surface Adjustable Beam Angle
SURFACE MATERIAL: SUS 316L Stainless steel
LAMP BODY: ADC12# Die-casting aluminum
LIGHT WINDOW: Ultra white transparent tempered glass
CABLE GLAND: IP67 copper and nicked coated
(Optional stainless steel)
GASKET: Molding shaped silicone seal
RECESSED SLEEVE: ABS Black Plastic
LED DRIVER: Constant Voltage Input,Constant Current Output
Ta: **-20℃~40℃**
POWER CABLE: Integrated water stop and connecting cable
H05RN-F 2×1mm², L=0.5m(12V/24V/48V)
H05RN-F 2×1.0+3*0.3mm², L=0.5m(12V/24V-DMX512)
H05RN-F 3×0.75mm², L=0.5m(AC100V/220V)
H05RN-F 4×0.75mm², L=0.5m(12V/24V-Dali)
H05RN-F 5×0.75mm², L=0.5m(AC100V/220V-Dali)
LED: COB
IP/IK IP67/IK10
DIMMING SUPPORT: Triac,1-10V,Dali,RGBW external decoder,
RGBW DMX512 built-in program,PWM
Available RGBW Dali built-in program Customized





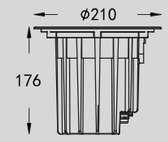

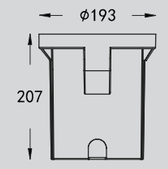

Mounting sleeve

Product code	LED Power	Beam Angle	CCT CRI80\90	Dimming type	Input Volt
EM6073-00	1*12~24W-COB CREE/OSRAM Bridgelux	15°/24°/36°	2700K~6500K	ON&OFF/DMX/Dali	12V/24V/48V
EM6075-00					AC100\220V

CE CB RoHS RGB 3in1 RGBW4in1 Triac Dali 0–10V DMX512 ±20° IP67 IK10 LM79 LM80 LM82



EM6076

CHARACTERISTIC: High power
SURFACE MATERIAL: SUS 316L Stainless steel
LAMP BODY: ADC12# Die-casting aluminum
LIGHT WINDOW: Ultra white transparent tempered glass
CABLE GLAND: IP67 copper and nicked coated
(Optional stainless steel)
GASKET: Molding shaped silicone seal
RECESSED SLEEVE: ABS Black Plastic
LED DRIVER: Constant Voltage Input,Constant Current Output
Ta: **-20℃~40℃**
POWER CABLE: Integrated water stop and connecting cable
H05RN-F 2×1mm², L=0.5m(12V/24V/48V)
H05RN-F 2×1.0+3*0.3mm², L=0.5m(12V/24V-DMX512)
H05RN-F 3×0.75mm², L=0.5m(AC100V/220V)
H05RN-F 4×0.75mm², L=0.5m(12V/24V-Dali)
H05RN-F 5×0.75mm², L=0.5m(AC100V/220V-Dali)
LED: SMD3535
IP/IK IP67/IK10
DIMMING SUPPORT: Triac,1-10V,Dali,RGBW external decoder,
RGBW DMX512 built-in program,PWM
Available RGBW Dali built-in program Customized



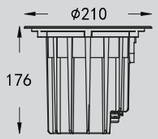

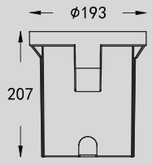

Mounting sleeve

Product code	LED Power	Beam Angle	CCT CRI80\90	Dimming type	Input Volt
EM6076-00	36 W 18*1~2 W	10°/15°/25°/30°/40° 60°/80°/10*45° 10*60°/30*60°	1700K~6500K R/G/B/O/Y/I/V	ON&OFF/DMX/Dali	DC12V/24V/48V
EM6079-00					AC100/220V
EM6082-00	RGB 3in1 18*3W	10°/15°/25°/30° 60°/80°/10*45° 10*60°/30*60°	RGB	DMX512 Built-in DMX512 External	DC12V/24V/48V
EM6085-00	RGBW 4in1 18*4W		RGBW W=2700~5000K		AC100/220V

Triac
Dali
0-10V
DMX512
RGB 3in1
RGBW4in1
IP67
IK10
LM79
LM80
LM82



EM6077

CHARACTERISTIC: High Power+Honeycomb Louver
SURFACE MATERIAL: SUS 316L Stainless steel
LAMP BODY: ADC12# Die-casting aluminum
LIGHT WINDOW: Ultra white transparent tempered glass
CABLE GLAND: IP67 copper and nicked coated
(Optional stainless steel)
GASKET: Molding shaped silicone seal
RECESSED SLEEVE: ABS Black Plastic
LED DRIVER: Constant Voltage Input,Constant Current Output
Ta: **-20℃~40℃**
POWER CABLE: Integrated water stop and connecting cable
H05RN-F 2×1mm², L=0.5m(12V/24V/48V)
H05RN-F 2×1.0+3*0.3mm², L=0.5m(12V/24V-DMX512)
H05RN-F 3×0.75mm², L=0.5m(AC100V/220V)
H05RN-F 4×0.75mm², L=0.5m(12V/24V-Dali)
H05RN-F 5×0.75mm², L=0.5m(AC100V/220V-Dali)
LED: SMD3535
IP/IK IP67/IK10
DIMMING SUPPORT: Triac,1-10V,Dali,RGBW external decoder,
RGBW DMX512 built-in program,PWM
Available RGBW Dali built-in program Customized



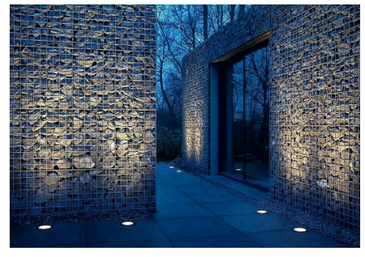

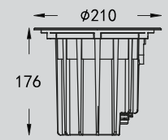

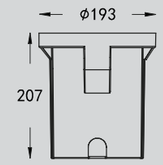

Mounting sleeve

Product code	LED Power	Beam Angle	CCT CRI80\90	Dimming type	Input Volt
EM6077-00	36 W 18*1~2 W	10°/15°/25°/30°/40° 60°/80°/10*45° 10*60°/30*60°	1700K~6500K R/G/B/O/Y/I/V	ON&OFF/DMX/Dali	DC12V/24V/48V
EM6080-00					AC100/220V
EM6083-00	RGB 3in1 18*3W	10°/15°/25°/30° 60°/80°/10*45° 10*60°/30*60°	RGB	DMX512 Built-in DMX512 External	DC12V/24V/48V
EM6086-00	RGBW 4in1 18*4W		RGBW W=2700~5000K		AC100/220V

Triac
Dali
0-10V
DMX512
RGB 3in1
RGBW4in1
IP67
IK10
LM79
LM80
LM82



EM6064

CHARACTERISTIC: Deep anti dizziness
SURFACE MATERIAL: SUS 316L Stainless steel
LAMP BODY: ADC12# Die-casting aluminum
LIGHT WINDOW: Ultra white transparent tempered glass
CABLE GLAND: IP67 copper and nicked coated
(Optional stainless steel)
GASKET: Molding shaped silicone seal
RECESSED SLEEVE: ABS Black Plastic
LED DRIVER: Constant Voltage Input,Constant Current Output
Ta: **-20℃~40℃**
POWER CABLE: Integrated water stop and connecting cable
H05RN-F 2×1mm², L=0.5m(12V/24V/48V)
H05RN-F 2×1.0+3*0.3mm², L=0.5m(12V/24V-DMX512)
H05RN-F 3×0.75mm², L=0.5m(AC100V/220V)
H05RN-F 4×0.75mm², L=0.5m(12V/24V-Dali)
H05RN-F 5×0.75mm², L=0.5m(AC100V/220V-Dali)
LED: SMD3535
IP/IK IP67/IK10
DIMMING SUPPORT: Triac,1-10V,Dali,RGBW external decoder,
RGBW DMX512 built-in program,PWM
Available RGBW Dali built-in program Customized



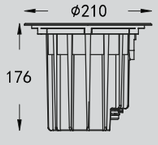

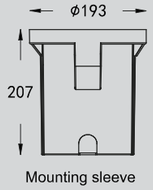

Mounting sleeve

Product code	LED Power	Beam Angle	CCT CRI80\90	Dimming type	Input Volt
EM6064-00	36 W 18*1~2 W	10°/15°/25°/30°/40° 60°/80°/10*45° 10*60°/30*60°	1700K~6500K R/G/B/O/Y/I/V	ON&OFF/DMX/Dali	DC12V/24V/48V
EM6066-00					AC100/220V
EM6068-00	RGB 3in1 18*3W	10°/15°/25°/30° 60°/80°/10*45° 10*60°/30*60°	RGB	DMX512 Built-in DMX512 External	DC12V/24V/48V
EM6070-00	RGBW 4in1 18*4W		RGBW W=2700~5000K		AC100/220V

CE CB RoHS RGB 3in1 RGBW4in1 Triac Dali 0-10V DMX512 IP67 IK10 LM79 LM80 LM82



EM6078

CHARACTERISTIC: Deep anti dizziness(PC Cover)
SURFACE MATERIAL: SUS 316L Stainless steel
LAMP BODY: ADC12# Die-casting aluminum
LIGHT WINDOW: Ultra white transparent tempered glass
CABLE GLAND: IP67 copper and nicked coated
(Optional stainless steel)
GASKET: Molding shaped silicone seal
RECESSED SLEEVE: ABS Black Plastic
LED DRIVER: Constant Voltage Input,Constant Current Output
Ta: **-20℃~40℃**
POWER CABLE: Integrated water stop and connecting cable
H05RN-F 2×1mm², L=0.5m(12V/24V/48V)
H05RN-F 2×1.0+3*0.3mm², L=0.5m(12V/24V-DMX512)
H05RN-F 3×0.75mm², L=0.5m(AC100V/220V)
H05RN-F 4×0.75mm², L=0.5m(12V/24V-Dali)
H05RN-F 5×0.75mm², L=0.5m(AC100V/220V-Dali)
LED: SMD3535
IP/IK IP67/IK10
DIMMING SUPPORT: Triac,1-10V,Dali,RGBW external decoder,
RGBW DMX512 built-in program,PWM
Available RGBW Dali built-in program Customized

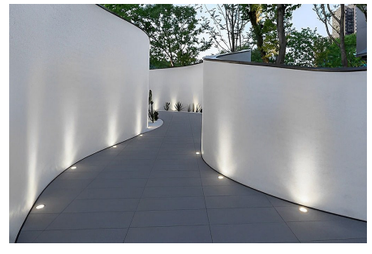

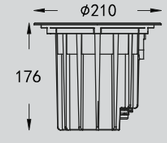

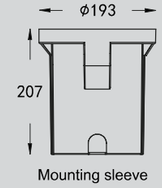

Mounting sleeve

Product code	LED Power	Beam Angle	CCT CRI80\90	Dimming type	Input Volt
EM6078-00	36 W 18*1~2 W	10°/15°/25°/30°/40° 60°/80°/10*45° 10*60°/30*60°	1700K~6500K R/G/B/O/Y/I/V	ON&OFF/DMX/Dali	DC12V/24V/48V
EM6081-00					AC100/220V
EM6084-00	RGB 3in1 18*3W	10°/15°/25°/30° 60°/80°/10*45° 10*60°/30*60°	RGB	DMX512 Built-in DMX512 External	DC12V/24V/48V
EM6087-00	RGBW 4in1 18*4W		RGBW W=2700~5000K		AC100/220V

CE CB RoHS RGB 3in1 RGBW4in1 Triac Dali 0-10V DMX512 IP67 IK10 LM79 LM80 LM82

210 In-ground Light



EM6094

CHARACTERISTIC: Deep anti dizziness(COB)
SURFACE MATERIAL: SUS 316L Stainless steel
LAMP BODY: ADC12# Die-casting aluminum
LIGHT WINDOW: Ultra white transparent tempered glass
CABLE GLAND: IP67 copper and nicked coated
(Optional stainless steel)
GASKET: Molding shaped silicone seal
RECESSED SLEEVE: ABS Black Plastic
LED DRIVER: Constant Voltage Input,Constant Current Output
Ta: **-20℃~40℃**
POWER CABLE: Integrated water stop and connecting cable
H05RN-F 2×1mm², L=0.5m(12V/24V/48V)
H05RN-F 2×1.0+3*0.3mm², L=0.5m(12V/24V-DMX512)
H05RN-F 3×0.75mm², L=0.5m(AC100V/220V)
H05RN-F 4×0.75mm², L=0.5m(12V/24V-Dali)
H05RN-F 5×0.75mm², L=0.5m(AC100V/220V-Dali)
LED: COB
IP/IK IP67/IK10
DIMMING SUPPORT: Triac,1-10V,Dali,RGBW external decoder,
RGBW DMX512 built-in program,PWM
Available RGBW Dali built-in program Customized



Product code	LED Power	Beam Angle	CCT CRI80\90	Dimming type	Input Volt
EM6094-00	1*12～18W-COB CREE/OSRAM Bridgelux	15°/24°/38°	2700K～6500K	ON&OFF/DMX/Dali	12V/24V/48V
EM6095-00					AC100\220V

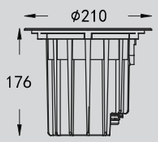

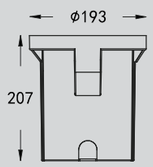

Mounting sleeve

CE CB RoHS RGB 3in1 RGBW4in1 Triac Dali 0–10V DMX512 IP67 IK10 LM79 LM80 LM82

Polarization Wall washing lamp(No glare) 210

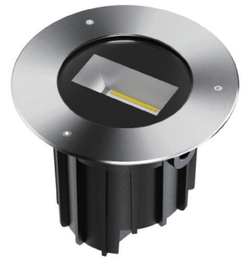

EM6088

CHARACTERISTIC: Polarization Wall washing lamp(No glare)
SURFACE MATERIAL: SUS 316L Stainless steel
LAMP BODY: ADC12# Die-casting aluminum
LIGHT WINDOW: Ultra white transparent tempered glass
CABLE GLAND: IP67 copper and nicked coated
(Optional stainless steel)
GASKET: Molding shaped silicone seal
RECESSED SLEEVE: ABS Black Plastic
LED DRIVER: Constant Voltage Input,Constant Current Output
Ta: **-20℃~40℃**
POWER CABLE: Integrated water stop and connecting cable
H05RN-F 2×1mm², L=0.5m(12V/24V/48V)
H05RN-F 2×1.0+3*0.3mm², L=0.5m(12V/24V-DMX512)
H05RN-F 3×0.75mm², L=0.5m(AC100V/220V)
H05RN-F 4×0.75mm², L=0.5m(12V/24V-Dali)
H05RN-F 5×0.75mm², L=0.5m(AC100V/220V-Dali)
LED: SMD3535
IP/IK IP67/IK10
DIMMING SUPPORT: Triac,1-10V,Dali,RGBW external decoder,
RGBW DMX512 built-in program,PWM
Available RGBW Dali built-in program Customized



Product code	LED Power	Beam Angle	CCT CRI80\90	Dimming type	Input Volt
EM6088-00	36 W 1 LED Special customization OSRAM Chip	25°*70°	1700K～6500K R/G/B/O/Y/I/V	ON&OFF/DMX/Dali	DC12V/24V/48V
EM6091-00					AC100/220V
EM6088-C0			RGB	DMX512 Built-in DMX512 External	DC12V/24V/48V
EM6091-C0			RGBW W=2700～5000K		AC100/220V

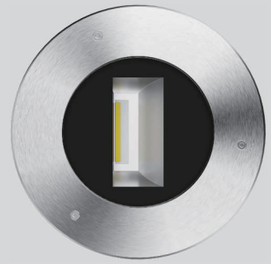

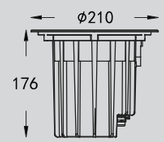

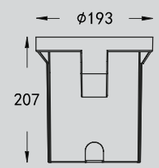

Mounting sleeve

CE CB RoHS RGB 3in1 RGBW4in1 Triac Dali 0–10V DMX512 IP67 IK10 LM79 LM80 LM82

250 Beam Angle Adjustable In-ground Light



EM6120

CHARACTERISTIC: Surface Adjustable Beam Angle
SURFACE MATERIAL: SUS 316L Stainless steel
LAMP BODY: ADC12# Die-casting aluminum
LIGHT WINDOW: Ultra white transparent tempered glass
CABLE GLAND: IP67 copper and nicked coated
(Optional stainless steel)
GASKET: Molding shaped silicone seal
RECESSED SLEEVE: ABS Black Plastic
LED DRIVER: Constant Voltage Input,Constant Current Output
Ta: **-20℃~40℃**
POWER CABLE: Integrated water stop and connecting cable
H05RN-F 2×1mm², L=0.5m(12V/24V/48V)
H05RN-F 2×1.0+3*0.3mm², L=0.5m(12V/24V-DMX512)
H05RN-F 3×0.75mm², L=0.5m(AC100V/220V)
H05RN-F 4×0.75mm², L=0.5m(12V/24V-Dali)
H05RN-F 5×0.75mm², L=0.5m(AC100V/220V-Dali)
LED: SMD3535
IP/IK IP67/IK10
DIMMING SUPPORT: Triac,1-10V,Dali,RGBW external decoder,
RGBW DMX512 built-in program,PWM
Available RGBW Dali built-in program Customized



Product code	LED Power	Beam Angle	CCT CRI80\90	Dimming type	Input Volt
EM6120-00	18~36 W 18*1~2 W	10°/15°/25°/30° /40°/10*45°	1700K~6500K R/G/B/O/Y/I/V	ON&OFF/DMX/Dali	DC12V/24V/48V
EM6121-00					AC100/220V
EM6122-00	RGB 3in1 18*3W	15°/25°/30° /40°/10*45°	RGB	DMX512 Built-in DMX512 External	DC12V/24V/48V
EM6123-00	RGBW 4in1 18*4W		RGBW W=2700~5000K		AC100/220V

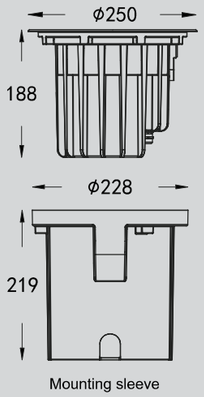

Mounting sleeve

CE CB RoHS RGB 3in1 RGBW4in1 Triac Dali 0–10V DMX512 ±20° IP67 IK10 LM79 LM80 LM82

Beam Angle Adjustable In-ground Light 250



EM6124

CHARACTERISTIC: Surface Adjustable Beam Angle
SURFACE MATERIAL: SUS 316L Stainless steel
LAMP BODY: ADC12# Die-casting aluminum
LIGHT WINDOW: Ultra white transparent tempered glass
CABLE GLAND: IP67 copper and nicked coated
(Optional stainless steel)
GASKET: Molding shaped silicone seal
RECESSED SLEEVE: ABS Black Plastic
LED DRIVER: Constant Voltage Input,Constant Current Output
Ta: **-20℃~40℃**
POWER CABLE: Integrated water stop and connecting cable
H05RN-F 2×1mm², L=0.5m(12V/24V/48V)
H05RN-F 2×1.0+3*0.3mm², L=0.5m(12V/24V-DMX512)
H05RN-F 3×0.75mm², L=0.5m(AC100V/220V)
H05RN-F 4×0.75mm², L=0.5m(12V/24V-Dali)
H05RN-F 5×0.75mm², L=0.5m(AC100V/220V-Dali)
LED: COB
IP/IK IP67/IK10
DIMMING SUPPORT: Triac,1-10V,Dali,RGBW external decoder,
RGBW DMX512 built-in program,PWM
Available RGBW Dali built-in program Customized

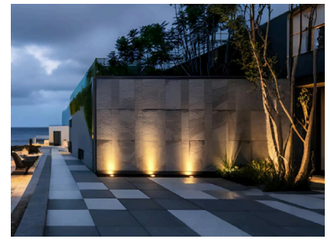

Product code	LED Power	Beam Angle	CCT CRI80\90	Dimming type	Input Volt
EM6124-00	1*18~36W-COB CREE/OSRAM Bridgelux	15°/24°/36°	2700K~6500K	ON&OFF/DMX/Dali	12V/24V/48V
EM6125-00					AC100\220V

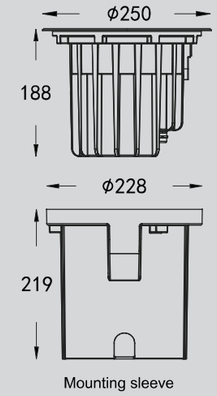

Mounting sleeve

CE CB RoHS RGB 3in1 RGBW4in1 Triac Dali 0–10V DMX512 ±20° IP67 IK10 LM79 LM80 LM82

250 In-ground Light



EM6126

CHARACTERISTIC: High power
SURFACE MATERIAL: SUS 316L Stainless steel
LAMP BODY: ADC12# Die-casting aluminum
LIGHT WINDOW: Ultra white transparent tempered glass
CABLE GLAND: IP67 copper and nicked coated
(Optional stainless steel)
GASKET: Molding shaped silicone seal
RECESSED SLEEVE: ABS Black Plastic
LED DRIVER: Constant Voltage Input,Constant Current Output
Ta: **-20℃~40℃**
POWER CABLE: Integrated water stop and connecting cable
H05RN-F 2×1mm², L=0.5m(12V/24V/48V)
H05RN-F 2×1.0+3*0.3mm², L=0.5m(12V/24V-DMX512)
H05RN-F 3×0.75mm², L=0.5m(AC100V/220V)
H05RN-F 4×0.75mm², L=0.5m(12V/24V-Dali)
H05RN-F 5×0.75mm², L=0.5m(AC100V/220V-Dali)
LED: SMD3535
IP/IK IP67/IK10
DIMMING SUPPORT: Triac,1-10V,Dali,RGBW external decoder,
RGBW DMX512 built-in program,PWM
Available RGBW Dali built-in program Customized

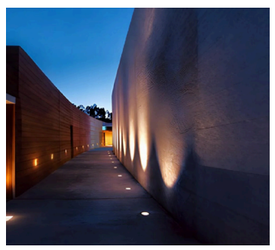

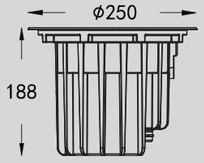

Mounting sleeve

Product code	LED Power	Beam Angle	CCT CRI80\90	Dimming type	Input Volt
EM6126-00	48 W 24*1~2 W	10°/15°/25°/30°/40° 60°/80°/10*45° 10*60°/30*60°	1700K~6500K R/G/B/O/Y/I/V	ON&OFF/DMX/Dali	DC12V/24V/48V
EM6129-00					AC100/220V
EM6132-00	RGB 3in1 24*3W	10°/15°/25°/30° 60°/80°/10*45° 10*60°/30*60°	RGB	DMX512 Built-in DMX512 External	DC12V/24V/48V
EM6135-00	RGBW 4in1 24*4W		RGBW W=2700~5000K		AC100/220V

CE CB RoHS RGB 3in1 RGBW4in1 Triac Dali 0-10V DMX512 IP67 IK10 LM79 LM80 LM82

In-ground Light 250



EM6127

CHARACTERISTIC: High Power+Honeycomb Louver
SURFACE MATERIAL: SUS 316L Stainless steel
LAMP BODY: ADC12# Die-casting aluminum
LIGHT WINDOW: Ultra white transparent tempered glass
CABLE GLAND: IP67 copper and nicked coated
(Optional stainless steel)
GASKET: Molding shaped silicone seal
RECESSED SLEEVE: ABS Black Plastic
LED DRIVER: Constant Voltage Input,Constant Current Output
Ta: **-20℃~40℃**
POWER CABLE: Integrated water stop and connecting cable
H05RN-F 2×1mm², L=0.5m(12V/24V/48V)
H05RN-F 2×1.0+3*0.3mm², L=0.5m(12V/24V-DMX512)
H05RN-F 3×0.75mm², L=0.5m(AC100V/220V)
H05RN-F 4×0.75mm², L=0.5m(12V/24V-Dali)
H05RN-F 5×0.75mm², L=0.5m(AC100V/220V-Dali)
LED: SMD3535
IP/IK IP67/IK10
DIMMING SUPPORT: Triac,1-10V,Dali,RGBW external decoder,
RGBW DMX512 built-in program,PWM
Available RGBW Dali built-in program Customized



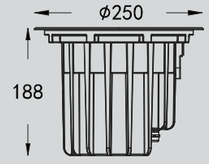

Mounting sleeve

Product code	LED Power	Beam Angle	CCT CRI80\90	Dimming type	Input Volt
EM6127-00	48 W 24*1~2 W	10°/15°/25°/30°/40° 60°/80°/10*45° 10*60°/30*60°	1700K~6500K R/G/B/O/Y/I/V	ON&OFF/DMX/Dali	DC12V/24V/48V
EM6130-00					AC100/220V
EM6133-00	RGB 3in1 24*3W	10°/15°/25°/30° 60°/80°/10*45° 10*60°/30*60°	RGB	DMX512 Built-in DMX512 External	DC12V/24V/48V
EM6136-00	RGBW 4in1 24*4W		RGBW W=2700~5000K		AC100/220V

CE CB RoHS RGB 3in1 RGBW4in1 Triac Dali 0-10V DMX512 IP67 IK10 LM79 LM80 LM82



EM6250

CHARACTERISTIC: Deep anti dizziness
SURFACE MATERIAL: SUS 316L Stainless steel
LAMP BODY: ADC12# Die-casting aluminum
LIGHT WINDOW: Ultra white transparent tempered glass
CABLE GLAND: IP67 copper and nicked coated
(Optional stainless steel)
GASKET: Molding shaped silicone seal
RECESSED SLEEVE: ABS Black Plastic
LED DRIVER: Constant Voltage Input,Constant Current Output
Ta: **-20℃~40℃**
POWER CABLE: Integrated water stop and connecting cable
H05RN-F 2×1mm², L=0.5m(12V/24V/48V)
H05RN-F 2×1.0+3*0.3mm², L=0.5m(12V/24V-DMX512)
H05RN-F 3×0.75mm², L=0.5m(AC100V/220V)
H05RN-F 4×0.75mm², L=0.5m(12V/24V-Dali)
H05RN-F 5×0.75mm², L=0.5m(AC100V/220V-Dali)
LED: SMD3535
IP/IK IP67/IK10
DIMMING SUPPORT: Triac,1-10V,Dali,RGBW external decoder,
RGBW DMX512 built-in program,PWM
Available RGBW Dali built-in program Customized

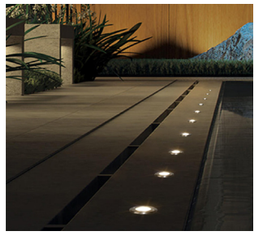

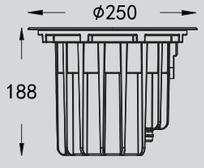

Mounting sleeve

Product code	LED Power	Beam Angle	CCT CRI80\90	Dimming type	Input Volt
EM6250-00	48 W 24*1~2 W	10°/15°/25°/30°/40° 60°/80°/10*45° 10*60°/30*60°	1700K~6500K R/G/B/O/Y/I/V	ON&OFF/DMX/Dali	DC12V/24V/48V
EM6250-30					AC100/220V
EM6250-50	RGB 3in1 24*3W	10°/15°/25°/30° 60°/80°/10*45° 10*60°/30*60°	RGB	DMX512 Built-in DMX512 External	DC12V/24V/48V
EM6250-80	RGBW 4in1 24*4W		RGBW W=2700~5000K		AC100/220V

CE CB RoHS RGB 3in1 RGBW4in1 Triac Dali 0-10V DMX512 IP67 IK10 LM79 LM80 LM82



EM6251

CHARACTERISTIC: Deep anti dizziness(COB)
SURFACE MATERIAL: SUS 316L Stainless steel
LAMP BODY: ADC12# Die-casting aluminum
LIGHT WINDOW: Ultra white transparent tempered glass
CABLE GLAND: IP67 copper and nicked coated
(Optional stainless steel)
GASKET: Molding shaped silicone seal
RECESSED SLEEVE: ABS Black Plastic
LED DRIVER: Constant Voltage Input,Constant Current Output
Ta: **-20℃~40℃**
POWER CABLE: Integrated water stop and connecting cable
H05RN-F 2×1mm², L=0.5m(12V/24V/48V)
H05RN-F 2×1.0+3*0.3mm², L=0.5m(12V/24V-DMX512)
H05RN-F 3×0.75mm², L=0.5m(AC100V/220V)
H05RN-F 4×0.75mm², L=0.5m(12V/24V-Dali)
H05RN-F 5×0.75mm², L=0.5m(AC100V/220V-Dali)
LED: COB
IP/IK IP67/IK10
DIMMING SUPPORT: Triac,1-10V,Dali,RGBW external decoder,
RGBW DMX512 built-in program,PWM
Available RGBW Dali built-in program Customized

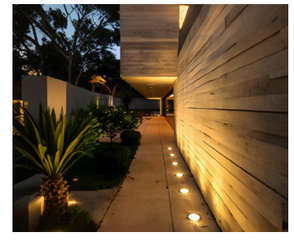

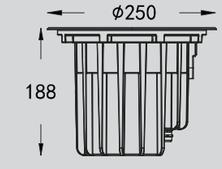

Mounting sleeve

Product code	LED Power	Beam Angle	CCT CRI80\90	Dimming type	Input Volt
EM6251-00	1*20~48W-COB CREE/OSRAM Bridgelux	15°/24°/38°	2700K~6500K	ON&OFF/DMX/Dali	12V/24V/48V
EM6251-00					AC100\220V

CE CB RoHS RGB 3in1 RGBW4in1 Triac Dali 0-10V DMX512 IP67 IK10 LM79 LM80 LM82

250 Polarization Wall washing lamp(No glare)

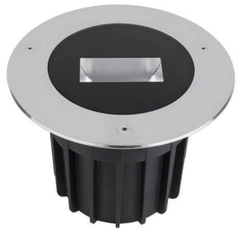

EM6263

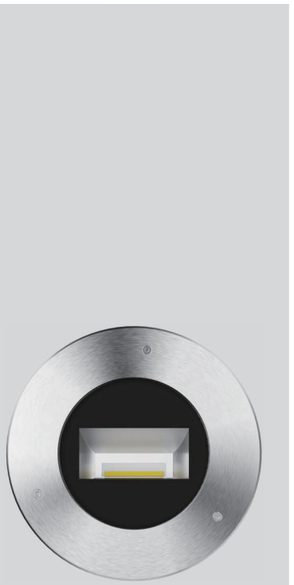

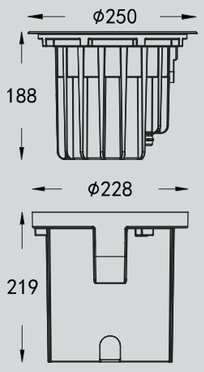

Mounting sleeve

CHARACTERISTIC: Polarization Wall washing lamp(No glare)
SURFACE MATERIAL: SUS 316L Stainless steel
LAMP BODY: ADC12# Die-casting aluminum
LIGHT WINDOW: Ultra white transparent tempered glass
CABLE GLAND: IP67 copper and nicked coated
(Optional stainless steel)
GASKET: Molding shaped silicone seal
RECESSED SLEEVE: ABS Black Plastic
LED DRIVER: Constant Voltage Input,Constant Current Output
Ta: **-20℃~40℃**
POWER CABLE: Integrated water stop and connecting cable
H05RN-F 2×1mm², L=0.5m(12V/24V/48V)
H05RN-F 2×1.0+3*0.3mm², L=0.5m(12V/24V-DMX512)
H05RN-F 3×0.75mm², L=0.5m(AC100V/220V)
H05RN-F 4×0.75mm², L=0.5m(12V/24V-Dali)
H05RN-F 5×0.75mm², L=0.5m(AC100V/220V-Dali)
LED: COB
IP/IK IP67/IK10
DIMMING SUPPORT: Triac,1-10V,Dali,RGBW external decoder,
RGBW DMX512 built-in program,PWM
Available RGBW Dali built-in program Customized

Product code	LED Power	Beam Angle	CCT CRI80\90	Dimming type	Input Volt
EM6263-00	50W 1 LED Special customization OSRAM Chip	25°*70°	1700K~6500K R/G/B/O/Y/I/V	ON&OFF/DMX/Dali	DC12V/24V/48V
EM6264-30					AC100/220V
EM6265-50			RGB	DMX512 Built-in DMX512 External	DC12V/24V/48V
EM6266-80			RGBW W=2700~5000K		AC100/220V

CE CB RoHS RGB 3in1 RGBW4in1 Triac Dali 0-10V DMX512 IP67 IK10 LM79 LM80 LM82





Mini In-ground Light

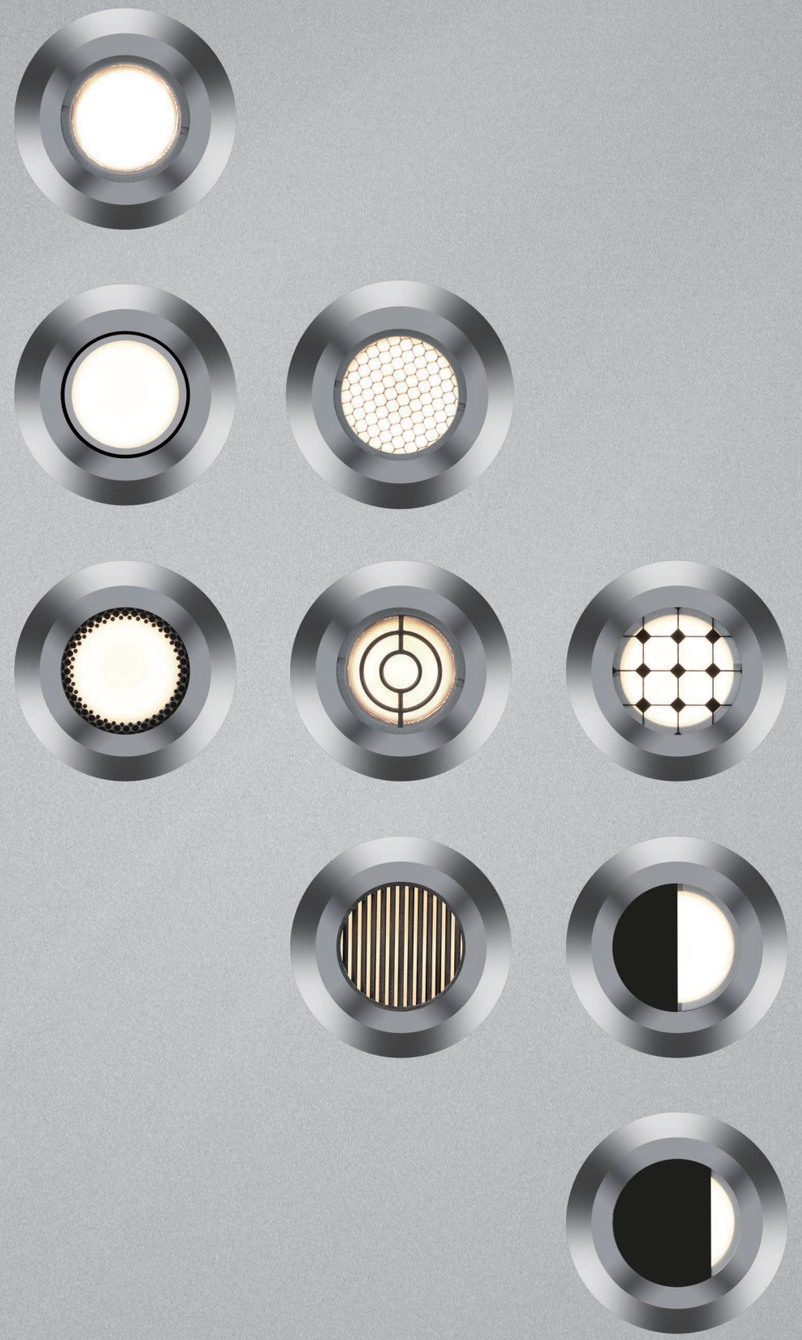

Least 48mm



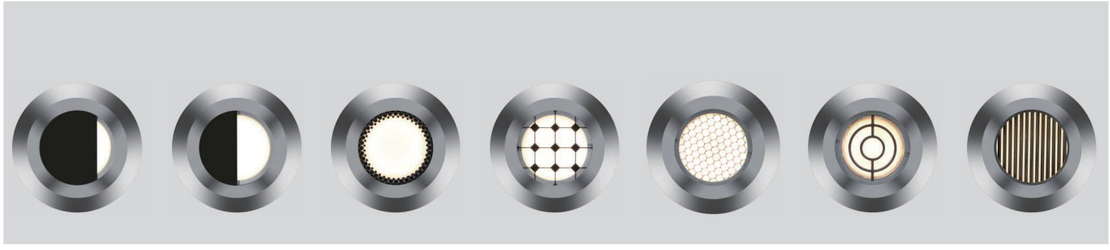

CHARACTERISTIC: Mini In-ground Light
SURFACE MATERIAL: 304 Stainless steel
LAMP BODY: 6063# aluminum
LIGHT WINDOW: Ultra white transparent tempered glass
CABLE GLAND: IP67 copper and nicked coated(Optional stainless steel)
GASKET: Molding shaped silicone seal
RECESSED SLEEVE: 6063# Aluminum Black
LED DRIVER: Constant Voltage Input,Constant Current Output
Ta: OPERATING TEMPERATURE:**-20℃~40℃**
POWER CABLE: Integrated water stop and connecting cable
H05RN-F 2×0.5mm², L=0.5m(12V/24V)
H05RN-F 2×1.0+3*0.3mm², L=0.5m(12V/24V-DMX512)
H05RN-F 3×0.5mm², L=0.5m(120V/240V)
LED: COB
IP/IK IP67/IK08
DIMMING SUPPORT: Triac、1-10V、Dali 、RGBW external decoder、RGBW DMX512 built-in program、PWM
Available Dali built-in program Customized

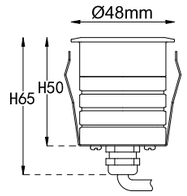

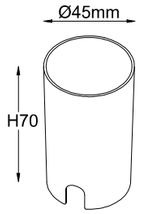

DC Size

Φ45
Lamp body: Max 65mm
Mounting sleeve: Max 70mm

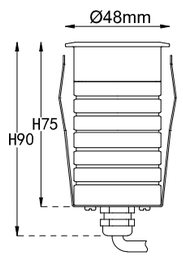

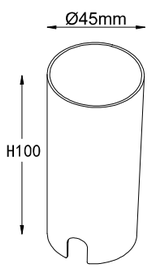

AC Size

Φ45
Lamp body: Max 90mm
Mounting sleeve: Max 100mm

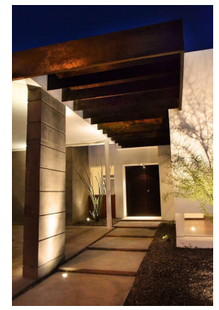

Product code	LED Quantity	Power	Beam Angle	CCT CRI80\90	Dimming type	INPUT VOLT
EM6261-A00	1 LED CREE/OSRAM Bridgelux	1~3W 1*1~3 W	15°/24°/38° 60°/120° 	2700K~6500K RGB\RGBW	ON-OFF/DMX/0-10V Dali/PWM/Triac (Built-in\External)	DC5V/12V 24V/48V AC100\220V 100-240V
EM6261-B00						
EM6261-C00						
EM6261-D00			10°/15° 24°/36°/48° 110° 			
EM6261-E00						
EM6261-F00						
EM6261-G00						

CE CB RoHS RGB 3in1 RGBW4in1 Triac Dali 0-10V DMX512 IP67 IK08 LM79 LM80 LM82

Least 55mm





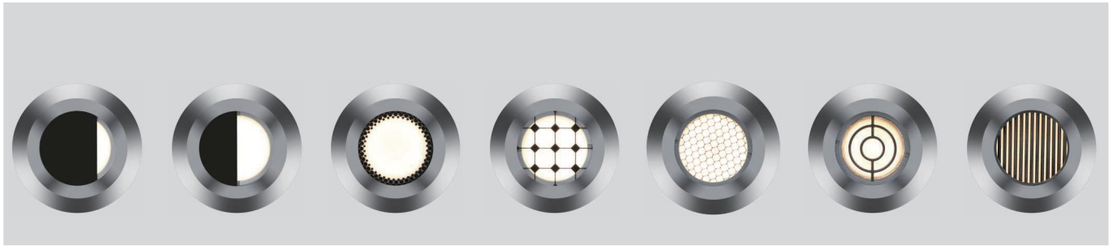

CHARACTERISTIC: Mini In-ground Light
SURFACE MATERIAL: 304 Stainless steel
LAMP BODY: 6063# aluminum
LIGHT WINDOW: Ultra white transparent tempered glass
CABLE GLAND: IP67 copper and nicked coated(Optional stainless steel)
GASKET: Molding shaped silicone seal
RECESSED SLEEVE: 6063# Aluminum Black
LED DRIVER: Constant Voltage Input,Constant Current Output
Ta: OPERATING TEMPERATURE:**-20℃~40℃**
POWER CABLE: Integrated water stop and connecting cable
H05RN-F 2×0.5mm², L=0.5m(12V/24V)
H05RN-F 2×1.0+3*0.3mm², L=0.5m(12V/24V-DMX512)
H05RN-F 3×0.5mm², L=0.5m(120V/240V)
LED: COB
IP/IK IP67/IK08
DIMMING SUPPORT: Triac、1-10V、Dali 、RGBW external decoder、RGBW DMX512 built-in program、PWM
Available Dali built-in program Customized

DC Size

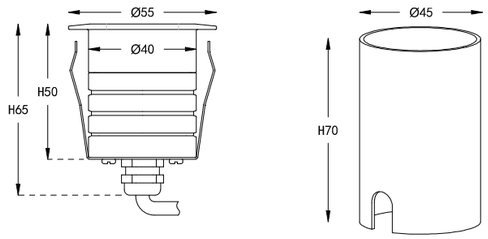

Φ45
Lamp body: Max 65mm
Mounting sleeve: Max 70mm

AC Size

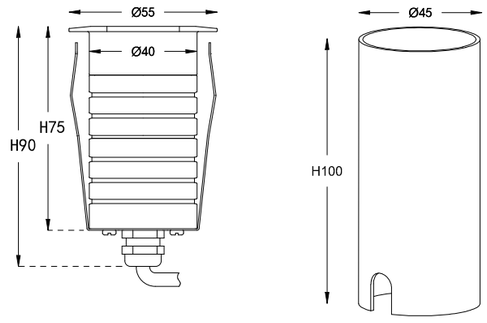

Φ45
Lamp body: Max 90mm
Mounting sleeve: Max 100mm



Product code	LED Quantity	Power	Beam Angle	CCT CRI80\90	Dimming type	INPUT VOLT
EM6258-A00	1 LED CREE/OSRAM Bridgelux	1~3W 1*1~3 W	15°/24°/38° 60°/120° 	2700K~6500K RGB\RGBW	ON-OFF/DMX/0-10V Dali/PWM/Triac (Built-in\External)	DC5V/12V 24V/48V AC100\220V 100-240V
EM6258-B00						
EM6258-C00						
EM6258-D00			10°/15° 24°/36°/48° 110° 			
EM6258-E00						
EM6258-F00						
EM6258-G00						

CE CB RoHS RGB 3in1 RGBW4in1 Triac Dali 0-10V DMX512 IP67 IK08 LM79 LM80 LM82

Least 62mm



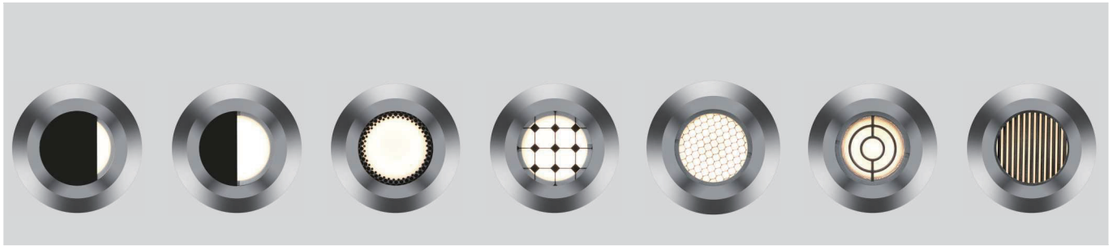

CHARACTERISTIC: Mini In-ground Light
SURFACE MATERIAL: 304 Stainless steel
LAMP BODY: 6063# aluminum
LIGHT WINDOW: Ultra white transparent tempered glass
CABLE GLAND: IP67 copper and nicked coated(Optional stainless steel)
GASKET: Molding shaped silicone seal
RECESSED SLEEVE: 6063# Aluminum Black
LED DRIVER: Constant Voltage Input,Constant Current Output
Ta: OPERATING TEMPERATURE:**-20℃~40℃**
POWER CABLE: Integrated water stop and connecting cable
H05RN-F 2×0.5mm², L=0.5m(12V/24V)
H05RN-F 2×1.0+3*0.3mm², L=0.5m(12V/24V-DMX512)
H05RN-F 3×0.5mm², L=0.5m(120V/240V)
LED: COB
IP/IK IP67/IK08
DIMMING SUPPORT: Triac、1-10V、Dali 、RGBW external decoder、RGBW DMX512 built-in program、PWM
Available Dali built-in program Customized

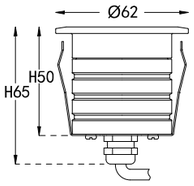

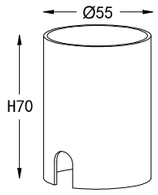

DC Size

Φ55
Lamp body: Max 65mm
Mounting sleeve: Max 70mm

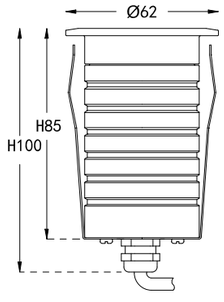

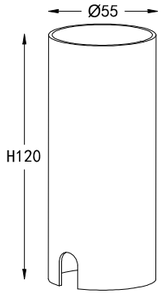

AC Size

Φ55
Lamp body: Max 100mm
Mounting sleeve: Max 120mm

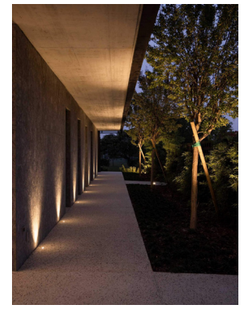

Product code	LED Quantity	Power	Beam Angle	CCT CRI80\90	Dimming type	INPUT VOLT
EM6259-A00	1 LED CREE/OSRAM Bridgelux	1~6W 1*1~6 W	15°/24°/38° 60°/120° 	2700K~6500K RGB\RGBW	ON-OFF/DMX/0-10V Dali/PWM/Triac (Built-in\External)	DC12V/24V 48V AC100\220V 100-240V
EM6259-B00						
EM6259-C00						
EM6259-D00			10°/15° 24°/36°/48° 110° 			
EM6259-E00						
EM6259-F00						
EM6259-G00						

Least 85mm



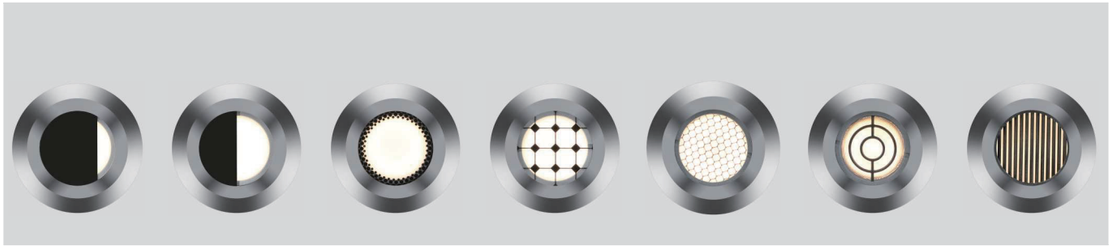

CHARACTERISTIC: Mini In-ground Light
SURFACE MATERIAL: 304 Stainless steel
LAMP BODY: 6063# aluminum
LIGHT WINDOW: Ultra white transparent tempered glass
CABLE GLAND: IP67 copper and nicked coated(Optional stainless steel)
GASKET: Molding shaped silicone seal
RECESSED SLEEVE: 6063# Aluminum Black
LED DRIVER: Constant Voltage Input,Constant Current Output
Ta: OPERATING TEMPERATURE:**-20℃~40℃**
POWER CABLE: Integrated water stop and connecting cable
H05RN-F 2×0.5mm², L=0.5m(12V/24V)
H05RN-F 2×1.0+3*0.3mm², L=0.5m(12V/24V-DMX512)
H05RN-F 3×0.5mm², L=0.5m(120V/240V)
LED: COB
IP/IK IP67/IK08
DIMMING SUPPORT: Triac、1-10V、Dali 、RGBW external decoder、
RGBW DMX512 built-in program、PWM
Available Dali built-in program Customized

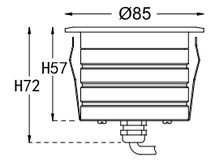

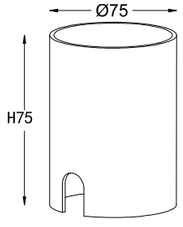

DC Size

Φ75
Lamp body：Max 72mm
Mounting sleeve：Max 100mm

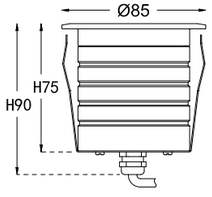

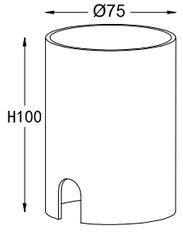

AC Size

Φ75
Lamp body：Max 90mm
Mounting sleeve：Max 100mm

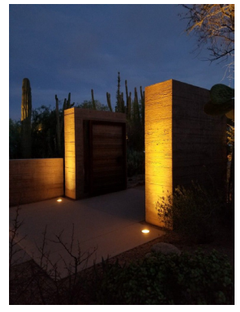

Product code	LED Quantity	Power	Beam Angle	CCT CRI80\90	Dimming type	INPUT VOLT
EM6260-A00	1 LED CREE/OSRAM Bridgelux	3~9W 1*1~9 W	15°/24°/38° 60°/120° 	2700K~6500K RGB\RGBW	ON-OFF/DMX/0-10V Dali/PWM/Triac (Built-in\External)	DC12V/24V 48V AC100\220V 100-240V
EM6260-B00			
EM6260-C00			
EM6260-D00			6°/10°/15° 24°/36°/48° 110° 
EM6260-E00			
EM6260-F00			
EM6260-G00			



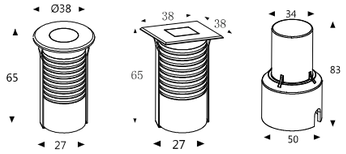

CHARACTERISTIC: Small volume
SURFACE MATERIAL: SUS 316L Stainless steel
LAMP BODY: 6063# aluminum
LIGHT WINDOW: Ultra white transparent tempered glass
CABLE GLAND: IP67 copper and nicked coated
(Optional stainless steel)
GASKET: Molding shaped silicone seal
RECESSED SLEEVE: ABS Black Plastic
LED DRIVER: Constant Voltage Input,Constant Current Output
Ta: **-20℃~40℃**
POWER CABLE: Integrated water stop and connecting cable
H05RN-F 2×0.5mm², L=0.5m(5V/12V24V)
H05RN-F 5×0.3mm², L=0.5m(12V/24V-DMX512)
H05RN-F 3×0.5mm², L=0.5m(AC100V/220V)
LED: SMD3535
IP/IK IP67/IK07
DIMMING SUPPORT: Triac,1-10V,Dali,RGBW external decoder,PWM

Product code	LED Power	Beam Angle	CCT CRI80\90	Dimming type	Input Volt
EM6131-00	1*1~1.5 W	15°/25°/45°/60° 120°	1700K~6500K R/G/B/O/Y/I/V	ON&OFF/DMX	DC5V/12V/24V
EM6132-00				ON&OFF	AC110/220V
EM6131-00	RGB 3in1 3*1W		RGB	DMX512 Built-in DMX512 External	DC5V/12V/24V
EM6132-00	RGBW 4in1 4*1W		RGBW W=2700~5000K		

CE CB RoHS RGB 3in1 RGBW4in1 Triac Dali 0-10V DMX512 IP67 IK07 LM79 LM80 LM82



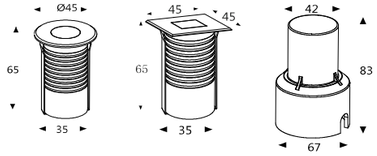

CHARACTERISTIC: Small volume
SURFACE MATERIAL: SUS 316L Stainless steel
LAMP BODY: 6063# aluminum
LIGHT WINDOW: Ultra white transparent tempered glass
CABLE GLAND: IP67 copper and nicked coated
(Optional stainless steel)
GASKET: Molding shaped silicone seal
RECESSED SLEEVE: ABS Black Plastic
LED DRIVER: Constant Voltage Input,Constant Current Output
Ta: **-20℃~40℃**
POWER CABLE: Integrated water stop and connecting cable
H05RN-F 2×0.5mm², L=0.5m(5V/12V24V)
H05RN-F 5×0.3mm², L=0.5m(12V/24V-DMX512)
H05RN-F 3×0.5mm², L=0.5m(AC100V/220V)
LED: SMD3535
IP/IK IP67/IK07
DIMMING SUPPORT: Triac,1-10V,Dali,RGBW external decoder,PWM

Product code	LED Power	Beam Angle	CCT CRI80\90	Dimming type	Input Volt
EM6133-00	1*1~1.5 W	15°/25°/45°/60° 120°	1700K~6500K R/G/B/O/Y/I/V	ON&OFF/DMX	DC5V/12V/24V
EM6134-00				ON&OFF	AC110/220V
EM6133-D0	RGB 3in1 3*1W		RGB	DMX512 Built-in DMX512 External	DC5V/12V/24V
EM6133-D0	RGBW 4in1 4*1W		RGBW W=2700~5000K		



CE CB RoHS RGB 3in1 RGBW4in1 Triac Dali 0-10V DMX512 IP67 IK07 LM79 LM80 LM82


EM6178-00


EM6182-00

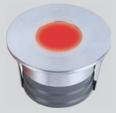

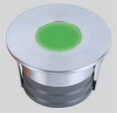

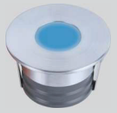

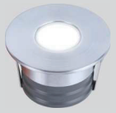

CHARACTERISTIC: Standard In-ground Light
SURFACE MATERIAL: SUS 316L Stainless steel
LAMP BODY: 6063# aluminum
LIGHT WINDOW: Ultra white transparent tempered glass
CABLE GLAND: IP67 copper and nicked coated
(Optional stainless steel)
GASKET: Molding shaped silicone seal
RECESSED SLEEVE: ABS Black Plastic
LED DRIVER: Constant Voltage Input,Constant Current Output
Ta: **-20℃~40℃**
POWER CABLE: Integrated water stop and connecting cable
H05RN-F 2×1mm², L=0.5m(12V/24V/48V)
H05RN-F 2×1.0+3*0.3mm², L=0.5m(12V/24V-DMX512)
H05RN-F 3×0.75mm², L=0.5m(AC100V/220V)
H05RN-F 4×0.75mm², L=0.5m(12V/24V-Dali)
H05RN-F 5×0.75mm², L=0.5m(AC100V/220V-Dali)
LED: SMD3535
IP/IK IP67/IK07
DIMMING SUPPORT: Triac,1-10V,Dali,RGBW external decoder,
RGBW DMX512 built-in program,PWM
Available RGBW Dali built-in program Customized

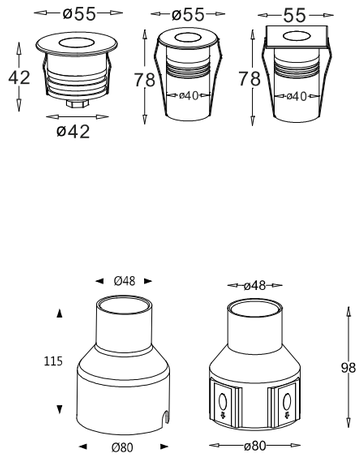

Product code	LED Power	Beam Angle	CCT CRI80\90	Dimming type	Input Volt
EM6178-00	1*1~3 W	10°/15°/25° 45°/60°/120°	1700K~6500K R/G/B/O/Y/I/V	ON&OFF/DMX	DC5V/12V/24V
EM6179-00				ON&OFF	AC100/220V
EM6180-00	RGB 3in1 3*1W		RGB	DMX512 Built-in DMX512 External	DC5V/12V/24V
EM6181-00	RGBW 4in1 4*1W		RGBW W=2700~5000K		
EM6182-00	1*1~3 W	15°/25° 45°/60°/120°	1700K~6500K R/G/B/O/Y/I/V	ON&OFF/DMX	DC5V/12V/24V
EM6183-00				ON&OFF	AC100/220V
EM6184-00	RGB 3in1 3*1W		RGB	DMX512 Built-in DMX512 External	DC5V/12V/24V
EM6185-00	RGBW 4in1 4*1W		RGBW W=2700~5000K		

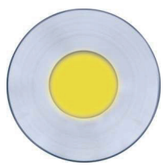





Triac Dali 0-10V DMX512 IP67 IK07 LM79 LM80 LM82







CHARACTERISTIC: Standard In-ground Light
SURFACE MATERIAL: SUS 316L Stainless steel
LAMP BODY: 6063# aluminum
LIGHT WINDOW: Ultra white transparent tempered glass
CABLE GLAND: IP67 copper and nicked coated
(Optional stainless steel)
GASKET: Molding shaped silicone seal
RECESSED SLEEVE: ABS Black Plastic
LED DRIVER: Constant Voltage Input,Constant Current Output
Ta: **-20℃~40℃**
POWER CABLE: Integrated water stop and connecting cable
H05RN-F 2×1mm², L=0.5m(12V/24V/48V)
H05RN-F 2×1.0+3*0.3mm², L=0.5m(12V/24V-DMX512)
H05RN-F 3×0.75mm², L=0.5m(AC100V/220V)
H05RN-F 4×0.75mm², L=0.5m(12V/24V-Dali)
H05RN-F 5×0.75mm², L=0.5m(AC100V/220V-Dali)
LED: COB
IP/IK IP67/IK07
DIMMING SUPPORT: Triac,1-10V,Dali,RGBW external decoder,
RGBW DMX512 built-in program,PWM
Available RGBW Dali built-in program Customized

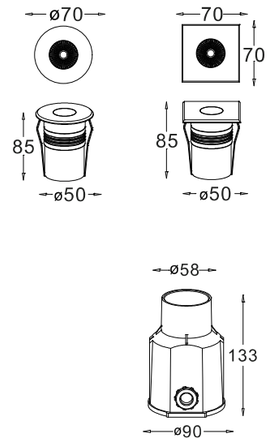

Product code	LED Power	Beam Angle	CCT CRI80\90	Dimming type	Input Volt
EM6186-00	1*1~6 W	10°/15°/25° 45°/60°/120°	1700K~6500K R/G/B/O/Y/I/V	ON&OFF/DMX	DC12V/24V
EM6187-00				ON&OFF	AC100/220V
EM6188-00	RGB 3in1 3*1W		RGB	DMX512 Built-in DMX512 External	DC12V/24V
EM6189-00	RGBW 4in1 4*1W		RGBW W=2700~5000K		
EM6190-00	1*1~6 W	15°/25° 45°/60°/120°	1700K~6500K R/G/B/O/Y/I/V	ON&OFF/DMX	DC12V/24V
EM6191-00				ON&OFF	AC100/220V
EM6192-00	RGB 3in1 3*1W		RGB	DMX512 Built-in DMX512 External	DC12V/24V
EM6193-00	RGBW 4in1 4*1W		RGBW W=2700~5000K		





Triac Dali 0-10V DMX512 IP67 IK07 LM79 LM80 LM82

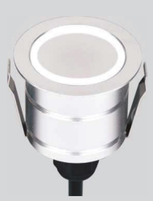



CHARACTERISTIC: Ambient light In-ground Light
SURFACE MATERIAL: 6063# aluminum
LAMP BODY: 6063# aluminum
LIGHT WINDOW: Ultra white transparent tempered glass
CABLE GLAND: IP67 copper and nicked coated
(Optional stainless steel)
GASKET: Molding shaped silicone seal
RECESSED SLEEVE: ABS Black Plastic
LED DRIVER: Constant Voltage Input,Constant Current Output
Ta: **-20℃~40℃**
POWER CABLE: Integrated water stop and connecting cable
H05RN-F 2×0.5mm², L=0.5m(5V/12V24V)
H05RN-F 5×0.3mm², L=0.5m(12V/24V-DMX512)
H05RN-F 3×0.5mm², L=0.5m(AC100V/220V)
LED: SMD2835
IP/IK IP67/IK07
DIMMING SUPPORT: Triac,1-10V,Dali,RGBW external decoder,PWM

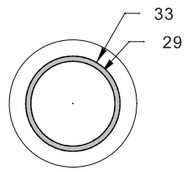

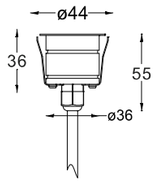

Product code	LED Power	Beam Angle	CCT CRI80\90	Dimming type	Input Volt
EM6135-00	1 W	120°	1700K~6500K R/G/B/O/Y/I/V	ON&OFF	DC5V/12V/24V
EM6135-00				DMX	
EM6136-00	RGB 3in1 3*1W		RGB	DMX512 Built-in DMX512 External	DC5V/12V/24V
EM6136-00	RGBW 4in1 4*1W		RGBW W=2700~5000K		









Triac Dali 0-10V DMX512 | IP67 | IK07 | LM79 LM80 LM82



CHARACTERISTIC: Half light Standard In-ground Light
SURFACE MATERIAL: 6063# aluminum
LAMP BODY: 6063# aluminum
LIGHT WINDOW: Ultra white transparent tempered glass
CABLE GLAND: IP67 copper and nicked coated
(Optional stainless steel)
GASKET: Molding shaped silicone seal
RECESSED SLEEVE: ABS Black Plastic
LED DRIVER: Constant Voltage Input,Constant Current Output
Ta: **-20℃~40℃**
POWER CABLE: Integrated water stop and connecting cable
H05RN-F 2×1mm², L=0.5m(12V/24V/48V)
H05RN-F 2×1.0+3*0.3mm², L=0.5m(12V/24V-DMX512)
H05RN-F 3×0.75mm², L=0.5m(AC100V/220V)
H05RN-F 4×0.75mm², L=0.5m(12V/24V-Dali)
H05RN-F 5×0.75mm², L=0.5m(AC100V/220V-Dali)
LED: SMD3535
IP/IK IP67/IK07
DIMMING SUPPORT: Triac,1-10V,Dali,RGBW external decoder,
RGBW DMX512 built-in program,PWM
Available RGBW Dali built-in program Customized

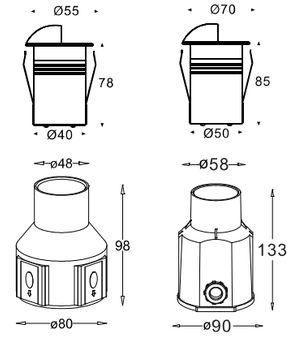

Product code	LED Power	Beam Angle	CCT CRI80\90	Dimming type	Input Volt
EM2295-00	1*1~6 W	45°	1700K~6500K R/G/B/O/Y/I/V	ON&OFF/DMX	DC5V/12V/24V
EM2295-A0				ON&OFF	AC110/220V
EM2295-B0	RGB 3in1 3*1W		RGB	DMX512 Built-in DMX512 External	DC5V/12V/24V
EM2295-C0	RGBW 4in1 4*1W		RGBW W=2700~5000K		



Triac Dali 0-10V DMX512 | IP67 | IK07 | LM79 LM80 LM82



CHARACTERISTIC: Standard In-ground Light
SURFACE MATERIAL: SUS 316L Stainless steel
LAMP BODY: 6063# aluminum
LIGHT WINDOW: Ultra white transparent tempered glass
CABLE GLAND: IP67 copper and nicked coated
(Optional stainless steel)
GASKET: Molding shaped silicone seal
RECESSED SLEEVE: ABS Black Plastic
LED DRIVER: Constant Voltage Input,Constant Current Output
Ta: **-20℃~40℃**
POWER CABLE: Integrated water stop and connecting cable
H05RN-F 2×1mm², L=0.5m(12V/24V/48V)
H05RN-F 2×1.0+3*0.3mm², L=0.5m(12V/24V-DMX512)
H05RN-F 3×0.75mm², L=0.5m(AC100V/220V)
H05RN-F 4×0.75mm², L=0.5m(12V/24V-Dali)
H05RN-F 5×0.75mm², L=0.5m(AC100V/220V-Dali)
LED: SMD3535
IP/IK IP67/IK08
DIMMING SUPPORT: Triac,1-10V,Dali,RGBW external decoder,
RGBW DMX512 built-in program,PWM
Available RGBW Dali built-in program Customized

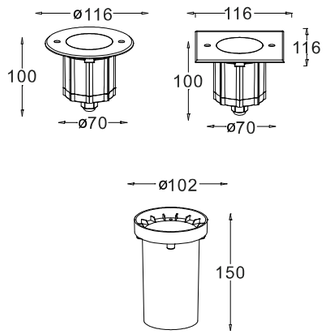

Product code	LED Power	Beam Angle	CCT CRI80\90	Dimming type	Input Volt
EM2110-00	10 W 3*1~3 W	10°/15°/25°/45°/60° 120°/10*35°/10*45° 10*60°	1700K~6500K R/G/B/O/Y/I/V	ON&OFF/DMX	DC12V/24V
EM2110-20				ON&OFF	AC100/220V
EM2110-30	RGB 3in1 3*3W		RGB	DMX512 Built-in DMX512 External	DC12V/24V
EM2110-40	RGBW 4in1 3*4W		RGBW W=2700~5000K		
EM2115-00	1*3~10 W	15°/25°/45°/60° 120°/10*35°/10*45° 10*60°	1700K~6500K R/G/B/O/Y/I/V	ON&OFF/DMX	DC12V/24V
EM2115-20				ON&OFF	AC100/220V
EM2115-30	RGB 3in1 3*3W		RGB	DMX512 Built-in DMX512 External	DC12V/24V
EM2115-40	RGBW 4in1 3*4W		RGBW W=2700~5000K		

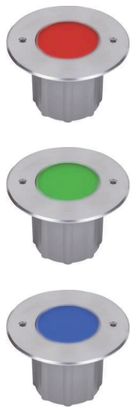

Triac Dali 0-10V DMX512 IP67 IK08 LM79 LM80 LM82



CHARACTERISTIC: Standard In-ground Light
SURFACE MATERIAL: SUS 316L Stainless steel
LAMP BODY: 6063# aluminum
LIGHT WINDOW: Ultra white transparent tempered glass
CABLE GLAND: IP67 copper and nicked coated
(Optional stainless steel)
GASKET: Molding shaped silicone seal
RECESSED SLEEVE: ABS Black Plastic
LED DRIVER: Constant Voltage Input,Constant Current Output
Ta: **-20℃~40℃**
POWER CABLE: Integrated water stop and connecting cable
H05RN-F 2×1mm², L=0.5m(12V/24V/48V)
H05RN-F 2×1.0+3*0.3mm², L=0.5m(12V/24V-DMX512)
H05RN-F 3×0.75mm², L=0.5m(AC100V/220V)
H05RN-F 4×0.75mm², L=0.5m(12V/24V-Dali)
H05RN-F 5×0.75mm², L=0.5m(AC100V/220V-Dali)
LED: COB
IP/IK IP67/IK08
DIMMING SUPPORT: Triac,1-10V,Dali,RGBW external decoder,
RGBW DMX512 built-in program,PWM
Available RGBW Dali built-in program Customized

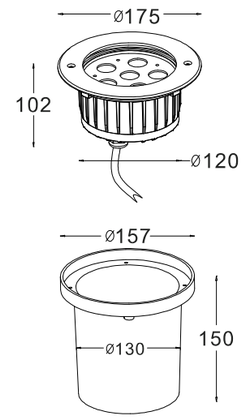

Product code	LED Power	Beam Angle	CCT CRI80\90	Dimming type	Input Volt
EM6221-00	6*1~3 W	10°/15°/25°/45°/60° 120°/10*35°/10*45° 10*60°	1700K~6500K R/G/B/O/Y/I/V	ON&OFF/DMX	DC12V/24V/48V
EM6221-A0				ON&OFF	AC110/220V
EM6221-B0	RGB 3in1 6*3W	15°/25°/45°/60° 120°/10*35°/10*45° 10*60°	RGB	DMX512 Built-in DMX512 External	DC12V/24V/48V
EM6221-C0	RGBW 4in1 6*4W		RGBW W=2700~5000K		



Triac Dali 0-10V DMX512 IP67 IK08 LM79 LM80 LM82

185 In-ground Light



CHARACTERISTIC: Standard In-ground Light
SURFACE MATERIAL: SUS 316L Stainless steel
LAMP BODY: 6063# aluminum
LIGHT WINDOW: Ultra white transparent tempered glass
CABLE GLAND: IP67 copper and nicked coated
(Optional stainless steel)
GASKET: Molding shaped silicone seal
RECESSED SLEEVE: ABS Black Plastic
LED DRIVER: Constant Voltage Input,Constant Current Output
Ta: **-20℃~40℃**
POWER CABLE: Integrated water stop and connecting cable
H05RN-F 2×1mm², L=0.5m(12V/24V/48V)
H05RN-F 2×1.0+3*0.3mm², L=0.5m(12V/24V-DMX512)
H05RN-F 3×0.75mm², L=0.5m(AC100V/220V)
H05RN-F 4×0.75mm², L=0.5m(12V/24V-Dali)
H05RN-F 5×0.75mm², L=0.5m(AC100V/220V-Dali)
LED: SMD3535
IP/IK IP67/IK09
DIMMING SUPPORT: Triac,1-10V,Dali,RGBW external decoder,
RGBW DMX512 built-in program,PWM
Available RGBW Dali built-in program Customized

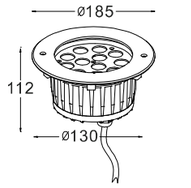

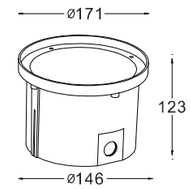

Product code	LED Power	Beam Angle	CCT CRI80\90	Dimming type	Input Volt
EM6222-00	12*1~3 W	10°/15°/25°/45°/60° 120°/10*35°/10*45° 10*60°	1700K~6500K R/G/B/O/Y/I/V	ON&OFF	DC12V/24V/48V
EM6222-20				DMX	AC100/240V
EM6222-30	RGB 3in1 12*3W	15°/25°/45°/60° 120°/10*35°/10*45° 10*60°	RGB	DMX512 Built-in DMX512 External	DC12V/24V/48V
EM6222-40	RGBW 4in1 12*4W		RGBW W=2700~5000K		

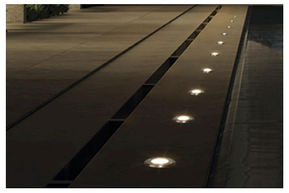

CE CB RoHS RGB 3in1 RGBW4in1 Triac Dali 0-10V DMX512 IP67 IK09 LM79 LM80 LM82

In-ground Light 250



CHARACTERISTIC: Standard In-ground Light
SURFACE MATERIAL: SUS 316L Stainless steel
LAMP BODY: 6063# aluminum
LIGHT WINDOW: Ultra white transparent tempered glass
CABLE GLAND: IP67 copper and nicked coated
(Optional stainless steel)
GASKET: Molding shaped silicone seal
RECESSED SLEEVE: ABS Black Plastic
LED DRIVER: Constant Voltage Input,Constant Current Output
Ta: **-20℃~40℃**
POWER CABLE: Integrated water stop and connecting cable
H05RN-F 2×0.5mm², L=0.5m(5V/12V24V)
H05RN-F 5×0.3mm², L=0.5m(12V/24V-DMX512)
H05RN-F 3×0.5mm², L=0.5m(AC100V/220V)
LED: SMD3535
IP/IK IP67/IK09
DIMMING SUPPORT: Triac,1-10V,Dali,RGBW external decoder,PWM

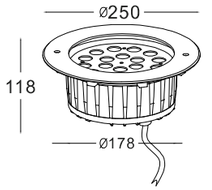

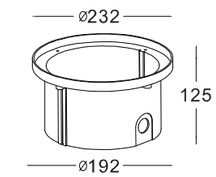

Product code	LED Power	Beam Angle	CCT CRI80\90	Dimming type	Input Volt
EM6186-00	1*1~6 W	10°/15°/25° 45°/60°/120°	1700K~6500K R/G/B/O/Y/I/V	ON&OFF/DMX	DC12V/24V
EM6187-00				ON&OFF	AC100/220V
EM6188-00	RGB 3in1 3*1W		RGB	DMX512 Built-in DMX512 External	DC12V/24V
EM6189-00	RGBW 4in1 4*1W		RGBW W=2700~5000K		
EM6190-00	1*1~6 W	15°/25° 45°/60°/120°	1700K~6500K R/G/B/O/Y/I/V	ON&OFF/DMX	DC12V/24V
EM6191-00				ON&OFF	AC100/220V
EM6192-00	RGB 3in1 3*1W		RGB	DMX512 Built-in DMX512 External	DC12V/24V
EM6193-00	RGBW 4in1 4*1W		RGBW W=2700~5000K		



CE CB RoHS RGB 3in1 RGBW4in1 Triac Dali 0-10V DMX512 IP67 IK09 LM79 LM80 LM82



Linear In-Ground Wall Washer Light

55 Underg round Light

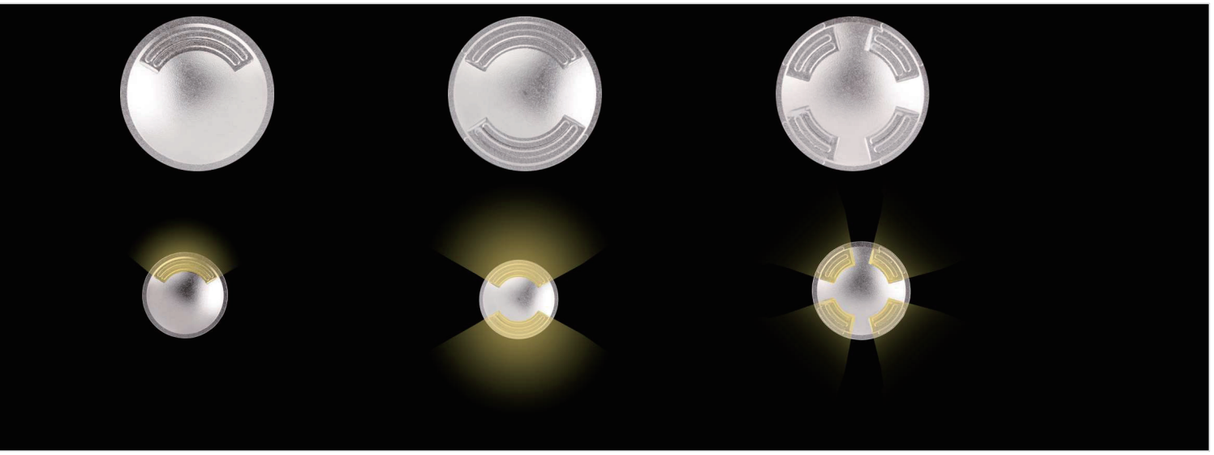

CHARACTERISTIC: Underg round Light
SURFACE MATERIAL: SUS 316L Stainless steel
LAMP BODY: 6063# aluminum
LIGHT WINDOW: PC
CABLE GLAND: IP67 copper and nicked coated
GASKET: Molding shaped silicone seal
RECESSED SLEEVE: ABS Black Plastic
LED DRIVER: Constant Voltage Input,Constant Current Output
Ta: **-20℃~40℃**
POWER CABLE: Integrated water stop and connecting cable
H05RN-F 2×1mm², L=0.5m(12V/24V/48V)
H05RN-F 2×1.0+3*0.3mm², L=0.5m(12V/24V-DMX512)
H05RN-F 3×0.75mm², L=0.5m(AC100V/220V)
H05RN-F 4×0.75mm², L=0.5m(12V/24V-Dali)
LED: SMD3535
IP/IK IP67/IK10
DIMMING SUPPORT: Triac,1-10V,Dali,RGBW external decoder,
RGBW DMX512 built-in program,PWM

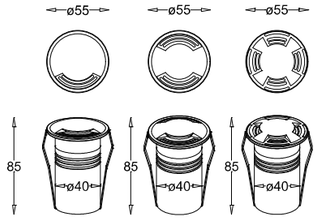

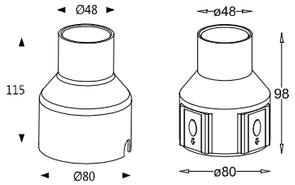

Product code	LED Power	Beam Angle	CCT CRI80\90	Dimming type	Input Volt
EM6194-00	1~3 W 1*1~3 W	1 light output	1700K~6500K R/G/B/O/Y/I/V	ON&OFF/DMX	DC5V/12/24V
EM6195-00				ON&OFF	AC100/220V
EM6196-00		2 light output	RGB	DMX512 Built-in DMX512 External	DC5V/12/24V
EM6197-00	RGB 3in1 3*1W		RGBW W=2700~5000K		AC100/220V
EM6198-00	RGBW 4in1 4*1W	4 light output			DC5V/12/24V
EM6198-00					AC100/220V



Triac Dali 0-10V DMX512 | IP67 | IK10 | LM79 LM80 LM82

Underg round Light 116

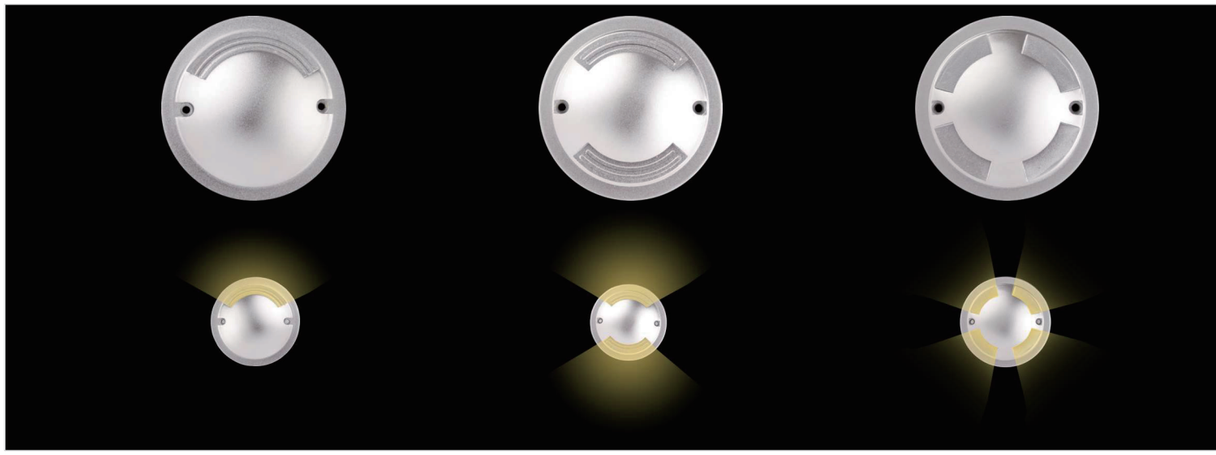

CHARACTERISTIC: Underg round Light
SURFACE MATERIAL: SUS 316L Stainless steel
LAMP BODY: 6063# aluminum
LIGHT WINDOW: PC
CABLE GLAND: IP67 copper and nicked coated
GASKET: Molding shaped silicone seal
RECESSED SLEEVE: ABS Black Plastic
LED DRIVER: Constant Voltage Input,Constant Current Output
Ta: **-20℃~40℃**
POWER CABLE: Integrated water stop and connecting cable
H05RN-F 2×1mm², L=0.5m(12V/24V/48V)
H05RN-F 2×1.0+3*0.3mm², L=0.5m(12V/24V-DMX512)
H05RN-F 3×0.75mm², L=0.5m(AC100V/220V)
H05RN-F 4×0.75mm², L=0.5m(12V/24V-Dali)
H05RN-F 5×0.75mm², L=0.5m(AC100V/220V-Dali)
LED: SMD3535
IP/IK IP67/IK10
DIMMING SUPPORT: Triac,1-10V,Dali,RGBW external decoder,
RGBW DMX512 built-in program,PWM

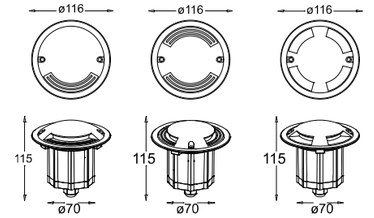

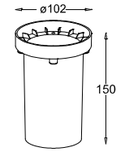

Product code	LED Power	Beam Angle	CCT CRI80\90	Dimming type	Input Volt
EM6199-00	3~9 W 3*1~3 W	1 light output	1700K~6500K R/G/B/O/Y/I/V	ON&OFF/DMX	DC5V/12/24V
EM6200-00				ON&OFF	AC100/220V
EM6201-00		2 light output	RGB	DMX512 Built-in DMX512 External	DC5V/12/24V
EM6202-00	RGB 3in1 3*3W		RGBW W=2700~5000K		AC100/220V
EM6203-00	RGBW 4in1 3*4W	4 light output			DC5V/12/24V
EM6204-00					AC100/220V

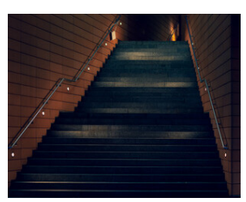

Triac Dali 0-10V DMX512 | IP67 | IK10 | LM79 LM80 LM82

Recessed Wall mounted light



CHARACTERISTIC: Recessed Wall mounted light
SURFACE MATERIAL: ADC12# Die-casting aluminum
LAMP BODY: ADC12# Die-casting aluminum
LIGHT WINDOW: Ultra white transparent tempered glass
CABLE GLAND: IP65 copper and nicked coated
GASKET: Molding shaped silicone seal
RECESSED SLEEVE: ABS Black Plastic
LED DRIVER: Constant Voltage Input,Constant Current Output
Ta: **-20℃~40℃**
POWER CABLE: Integrated water stop and connecting cable
H05RN-F 2×1mm², L=0.5m(12V/24V/48V)
H05RN-F 3×0.75mm², L=0.5m(AC100V/220V)
H05RN-F 4×0.75mm², L=0.5m(12V/24V-Dali)
LED: SMD3535
IP/IK IP65/IK09
DIMMING SUPPORT: Triac,1-10V,Dali,PWM,

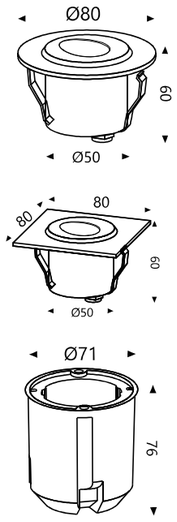

Product code	LED Power	Beam Angle	CCT CRI80\90	Dimming type	Input Volt
EM1010-00	1*1~3 W	45°	1700K~6500K R/G/B/O/Y/I/V	ON&OFF	DC12V/24V/48V
EM1011-00				DMX	AC100/240V

Triac Dali 0-10V DMX512 RGB 3in1 RGBW4in1 IP67 IK09 LM79 LM80 LM82

Recessed Wall mounted light



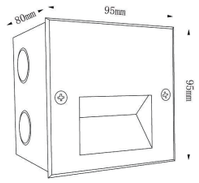

CHARACTERISTIC: Recessed Wall mounted light
SURFACE MATERIAL: ADC12# Die-casting aluminum
LAMP BODY: ADC12# Die-casting aluminum
LIGHT WINDOW: Ultra white transparent tempered glass
CABLE GLAND: IP65 copper and nicked coated
GASKET: Molding shaped silicone seal
RECESSED SLEEVE: ABS Black Plastic
LED DRIVER: Constant Voltage Input,Constant Current Output
Ta: **-20℃~40℃**
POWER CABLE: Integrated water stop and connecting cable
H05RN-F 2×1mm², L=0.5m(12V/24V/48V)
H05RN-F 3×0.75mm², L=0.5m(AC100V/220V)
H05RN-F 4×0.75mm², L=0.5m(12V/24V-Dali)
LED: SMD3535
IP/IK IP65/IK09
DIMMING SUPPORT: Triac,1-10V,Dali,PWM,

Product code	LED Power	Beam Angle	CCT CRI80\90	Dimming type	Input Volt
EM1075-00	1~3 W 12*0.25W	45°	1700K~6500K R/G/B/O/Y/I/V	ON&OFF	DC12V/24V/48V
EM1075-00				DMX	AC100/240V

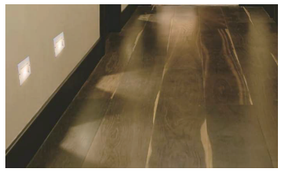

Triac Dali 0-10V DMX512 RGB 3in1 RGBW4in1 IP67 IK09 LM79 LM80 LM82

Recessed Wall mounted light



CHARACTERISTIC: Recessed Wall mounted light
SURFACE MATERIAL: ADC12# Die-casting aluminum
LAMP BODY: ADC12# Die-casting aluminum
LIGHT WINDOW: Ultra white transparent tempered glass
CABLE GLAND: IP65 copper and nicked coated
GASKET: Molding shaped silicone seal
RECESSED SLEEVE: ABS Black Plastic
LED DRIVER: Constant Voltage Input,Constant Current Output
Ta: **-20℃~40℃**
POWER CABLE: Integrated water stop and connecting cable
H05RN-F 2×1mm², L=0.5m(12V/24V/48V)
H05RN-F 3×0.75mm², L=0.5m(AC100V/220V)
H05RN-F 4×0.75mm², L=0.5m(12V/24V-Dali)
LED: SMD3535
IP/IK IP65/IK09
DIMMING SUPPORT: Triac,1-10V,Dali,PWM,

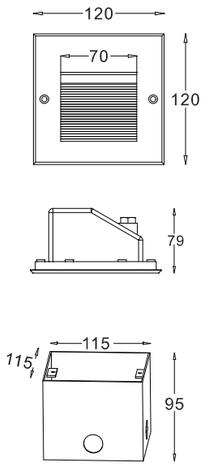

Product code	LED Power	Beam Angle	CCT CRI80\90	Dimming type	Input Volt
EM1055-00	3~6 W 12*0.25~0.5 W	45°	1700K~6500K R/G/B/O/Y/I/V	ON&OFF	DC12V/24V/48V
EM1055-A0				DMX	AC100/240V

CE CB RoHS RGB 3in1 RGBW4in1 Triac Dali 0-10V DMX512 **IP67** **IK09** **LM79 LM80 LM82**

Recessed Wall mounted light



CHARACTERISTIC: Recessed Wall mounted light
SURFACE MATERIAL: ADC12# Die-casting aluminum
LAMP BODY: ADC12# Die-casting aluminum
LIGHT WINDOW: Ultra white transparent tempered glass
CABLE GLAND: IP65 copper and nicked coated
GASKET: Molding shaped silicone seal
RECESSED SLEEVE: ABS Black Plastic
LED DRIVER: Constant Voltage Input,Constant Current Output
Ta: **-20℃~40℃**
POWER CABLE: Integrated water stop and connecting cable
H05RN-F 2×1mm², L=0.5m(12V/24V/48V)
H05RN-F 3×0.75mm², L=0.5m(AC100V/220V)
H05RN-F 4×0.75mm², L=0.5m(12V/24V-Dali)
LED: SMD3535
IP/IK IP65/IK09
DIMMING SUPPORT: Triac,1-10V,Dali,PWM,

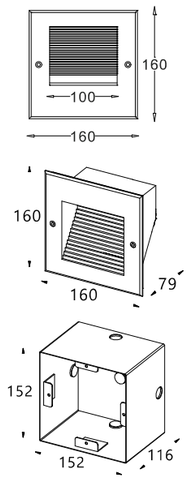

Product code	LED Power	Beam Angle	CCT CRI80\90	Dimming type	Input Volt
EM1060-00	3~6 W 12*0.25~0.5 W	45°	1700K~6500K R/G/B/O/Y/I/V	ON&OFF	DC12V/24V/48V
EM1060-A0				DMX	AC100/240V



CE CB RoHS RGB 3in1 RGBW4in1 Triac Dali 0-10V DMX512 **IP67** **IK09** **LM79 LM80 LM82**

Recessed Wall mounted light



CHARACTERISTIC: Recessed Wall mounted light
SURFACE MATERIAL: ADC12# Die-casting aluminum
LAMP BODY: ADC12# Die-casting aluminum
LIGHT WINDOW: Ultra white transparent tempered glass
CABLE GLAND: IP65 copper and nicked coated
GASKET: Molding shaped silicone seal
RECESSED SLEEVE: ABS Black Plastic
LED DRIVER: Constant Voltage Input,Constant Current Output
Ta: **-20℃~40℃**
POWER CABLE: Integrated water stop and connecting cable
H05RN-F 2×1mm², L=0.5m(12V/24V/48V)
H05RN-F 3×0.75mm², L=0.5m(AC100V/220V)
H05RN-F 4×0.75mm², L=0.5m(12V/24V-Dali)
LED: SMD3535
IP/IK IP65/IK09
DIMMING SUPPORT: Triac,1-10V,Dali,PWM,

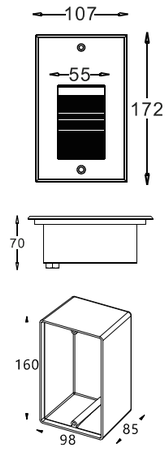

Product code	LED Power	Beam Angle	CCT CRI80\90	Dimming type	Input Volt
EM1050-00	3~6 W 12*0.25~0.5 W	45°	1700K~6500K R/G/B/O/Y/I/V	ON&OFF	DC12V/24V/48V
EM1050-A0				DMX	AC100/240V

CE CB RoHS RGB 3in1 RGBW4in1 Triac Dali 0-10V DMX512 **IP67** **IK09** **LM79 LM80 LM82**

Recessed Wall mounted light



CHARACTERISTIC: Recessed Wall mounted light
SURFACE MATERIAL: ADC12# Die-casting aluminum
LAMP BODY: ADC12# Die-casting aluminum
LIGHT WINDOW: Ultra white transparent tempered glass
CABLE GLAND: IP65 copper and nicked coated
GASKET: Molding shaped silicone seal
RECESSED SLEEVE: ABS Black Plastic
LED DRIVER: Constant Voltage Input,Constant Current Output
Ta: **-20℃~40℃**
POWER CABLE: Integrated water stop and connecting cable
H05RN-F 2×1mm², L=0.5m(12V/24V/48V)
H05RN-F 3×0.75mm², L=0.5m(AC100V/220V)
H05RN-F 4×0.75mm², L=0.5m(12V/24V-Dali)
LED: SMD3535
IP/IK IP65/IK09
DIMMING SUPPORT: Triac,1-10V,Dali,PWM,

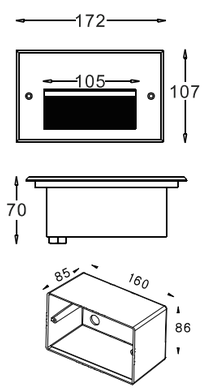

Product code	LED Power	Beam Angle	CCT CRI80\90	Dimming type	Input Volt
EM1045-00	3~6 W 12*0.25~0.5 W	45°	1700K~6500K R/G/B/O/Y/I/V	ON&OFF	DC12V/24V/48V
EM1045-A0				DMX	AC100/240V



CE CB RoHS RGB 3in1 RGBW4in1 Triac Dali 0-10V DMX512 **IP67** **IK09** **LM79 LM80 LM82**

Recessed Wall mounted light



CHARACTERISTIC: Recessed Wall mounted light
SURFACE MATERIAL: ADC12# Die-casting aluminum
LAMP BODY: ADC12# Die-casting aluminum
LIGHT WINDOW: Ultra white transparent tempered glass
CABLE GLAND: IP65 copper and nicked coated
GASKET: Molding shaped silicone seal
RECESSED SLEEVE: ABS Black Plastic
LED DRIVER: Constant Voltage Input,Constant Current Output
Ta: **-20℃~40℃**
POWER CABLE: Integrated water stop and connecting cable
H05RN-F 2×1mm², L=0.5m(12V/24V/48V)
H05RN-F 3×0.75mm², L=0.5m(AC100V/220V)
H05RN-F 4×0.75mm², L=0.5m(12V/24V-Dali)
LED: SMD3535
IP/IK IP65/IK09
DIMMING SUPPORT: Triac,1-10V,Dali,PWM,

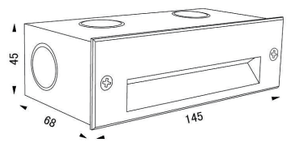

Product code	LED Power	Beam Angle	CCT CRI80\90	Dimming type	Input Volt
EM1050-00	3~6 W 12*0.25~0.5 W	45°	1700K~6500K R/G/B/O/Y/I/V	ON&OFF	DC12V/24V/48V
EM1050-A0				DMX	AC100/240V

CE CB RoHS RGB 3in1 RGBW4in1 Triac Dali 0-10V DMX512 **IP67** **IK09** **LM79 LM80 LM82**

Recessed Wall mounted light



CHARACTERISTIC: Recessed Wall mounted light
SURFACE MATERIAL: ADC12# Die-casting aluminum
LAMP BODY: ADC12# Die-casting aluminum
LIGHT WINDOW: Ultra white transparent tempered glass
CABLE GLAND: IP65 copper and nicked coated
GASKET: Molding shaped silicone seal
RECESSED SLEEVE: ABS Black Plastic
LED DRIVER: Constant Voltage Input,Constant Current Output
Ta: **-20℃~40℃**
POWER CABLE: Integrated water stop and connecting cable
H05RN-F 2×1mm², L=0.5m(12V/24V/48V)
H05RN-F 3×0.75mm², L=0.5m(AC100V/220V)
H05RN-F 4×0.75mm², L=0.5m(12V/24V-Dali)
LED: SMD3535
IP/IK IP65/IK09
DIMMING SUPPORT: Triac,1-10V,Dali,PWM,

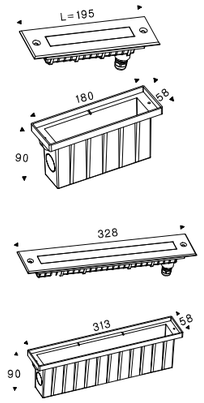

Product code	LED Power	Beam Angle	CCT CRI80\90	Dimming type	Input Volt
EM1045-00	3~6 W 12*0.25~0.5 W	45°	1700K~6500K R/G/B/O/Y/I/V	ON&OFF	DC12V/24V/48V
EM1045-A0				DMX	AC100/240V



CE CB RoHS RGB 3in1 RGBW4in1 Triac Dali 0-10V DMX512 **IP67** **IK09** **LM79 LM80 LM82**

Recessed Wall mounted light



CHARACTERISTIC: Recessed Wall mounted light
SURFACE MATERIAL: ADC12# Die-casting aluminum
LAMP BODY: ADC12# Die-casting aluminum
LIGHT WINDOW: Ultra white transparent tempered glass
CABLE GLAND: IP65 copper and nicked coated
GASKET: Molding shaped silicone seal
RECESSED SLEEVE: ABS Black Plastic
LED DRIVER: Constant Voltage Input,Constant Current Output
Ta: **-20℃~40℃**
POWER CABLE: Integrated water stop and connecting cable
H05RN-F 2×1mm², L=0.5m(12V/24V/48V)
H05RN-F 3×0.75mm², L=0.5m(AC100V/220V)
H05RN-F 4×0.75mm², L=0.5m(12V/24V-Dali)
LED: SMD3535
IP/IK IP65/IK09
DIMMING SUPPORT: Triac,1-10V,Dali,PWM,

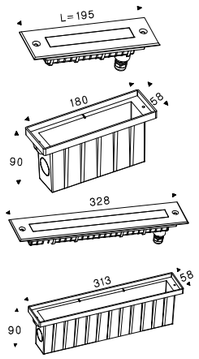

Product code	LED Power	Beam Angle	CCT CRI80\90	Dimming type	Input Volt
EM1078-00	3W 3*1~3 W	20*40°	1700K~6500K R/G/B/O/Y/I/V	ON&OFF	DC12V/24V/48V
EM1078-20					AC100/240V
EM1079-00	6W 6*1~3 W			DMX	DC12V/24V/48V
EM1079-20					AC100/240V

CE CB RoHS RGB 3in1 RGBW4in1 Triac Dali 0-10V DMX512 IP67 IK09 LM79 LM80 LM82



REEL

A compact recessed mounted underwater projector for lighting pools and synthetic pools and water jets of up to 2m in height.

The luminaire rated CLASS III. Colour temperature 3000K and 4000K, LED CRI >80 and life time 50,000 Hours.

Stainless steel grade 316 body. Stainless steel fasteners in grade 316. Cable entry PG.11 cable gland supplied with 2m of outdoor submersible power cable. Durable silicone rubber gasket and clear toughened glass.

The fixture must be submerged when operational.

Remote driver is included and required to be installed by others.
Remote IP gear box is not included

UNDERWATER LUMINAIRES

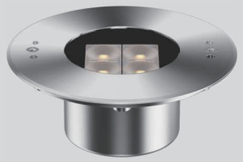



CHARACTERISTIC: Protection class IP 68 10m
SURFACE MATERIAL: SUS 316L Stainless steel
LAMP BODY: SUS 316L Stainless steel
LIGHT WINDOW: Ultra white transparent tempered glass
CABLE GLAND: IP67 copper and nicked coated(Optional stainless steel)
GASKET: Molding shaped silicone seal
RECESSED SLEEVE: ABS Black Plastic
LED DRIVER: Constant Voltage Input,Constant Current Output
Ta: **-20℃~40℃**
POWER CABLE: Chlorine water-resistant cable
H07RN-F 2×1mm², L=1m,3m,5m(12V/24V)
H05RN-F 2×1.0+3*0.3mm², L=3m(12V/24V-DMX512)
H05RN-F 4×0.75mm², L=1m,3m,5m(12V/24V-Dali)
LED: SMD3535
IP/IK IP68/IK09
DIMMING SUPPORT: Triac,1-10V,Dali,RGBW external decoder,
RGBW DMX512 built-in program,PWM
Available RGBW Dali built-in program Customized
Recommended installation depth 400 to 700mm under the water surface

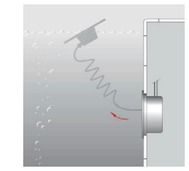

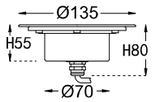

Product code	LED Power	Beam Angle	CCT CRI80\90	Dimming type	Input Volt
EMUW4001-00	8 W 4*1~2 W	10°/15°/25°/45° 60°/120°/10*35° 10*45°/10*60°	1700K~6500K R/G/B/O/Y/I/V	ON&OFF DMX/Dali	12V/24V
EMUW4002-00	RGB 3in1 4*3W		RGB		
EMUW4003-00	RGBW 4in1 4*4W		RGBW W2700~6500K	DMX512 Built-in DMX512 External	

CE CB RoHS RGB 3in1 RGBW4in1 Triac Dali 0-10V DMX512 IP68 IK09 LM79 LM80 LM82

Accessories
for underwater luminaires

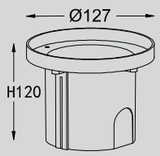

RECESSED SLEEVE: ABS Black Plastic

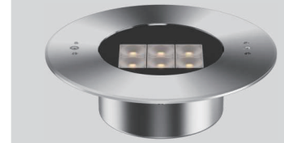



CHARACTERISTIC: Protection class IP 68 10m
SURFACE MATERIAL: SUS 316L Stainless steel
LAMP BODY: SUS 316L Stainless steel
LIGHT WINDOW: Ultra white transparent tempered glass
CABLE GLAND: IP67 copper and nicked coated(Optional stainless steel)
GASKET: Molding shaped silicone seal
RECESSED SLEEVE: ABS Black Plastic
LED DRIVER: Constant Voltage Input,Constant Current Output
Ta: **-20℃~40℃**
POWER CABLE: Chlorine water-resistant cable
H07RN-F 2×1mm², L=1m,3m,5m(12V/24V)
H05RN-F 2×1.0+3*0.3mm², L=3m(12V/24V-DMX512)
H05RN-F 4×0.75mm², L=1m,3m,5m(12V/24V-Dali)
LED: SMD3535
IP/IK IP68/IK09
DIMMING SUPPORT: Triac,1-10V,Dali,RGBW external decoder,
RGBW DMX512 built-in program,PWM
Available RGBW Dali built-in program Customized
Recommended installation depth 400 to 700mm under the water surface

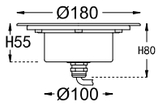

Product code	LED Power	Beam Angle	CCT CRI80\90	Dimming type	Input Volt
EMUW4004-00	15 W 6*1~2.5 W	10°/15°/25°/45° 60°/120°/10*35° 10*45°/10*60°	1700K~6500K R/G/B/O/Y/I/V	ON&OFF DMX/Dali	12V/24V
EMUW4005-00	RGB 3in1 6*3W		RGB		
EMUW4006-00	RGBW 4in1 6*4W		RGBW W2700~6500K	DMX512 Built-in DMX512 External	

CE CB RoHS RGB 3in1 RGBW4in1 Triac Dali 0-10V DMX512 IP68 IK09 LM79 LM80 LM82

RECESSED SLEEVE: ABS Black Plastic

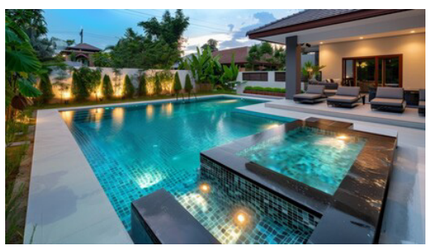

Accessories
for underwater luminaires

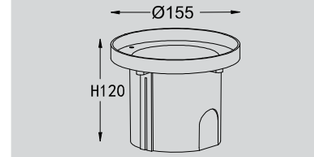

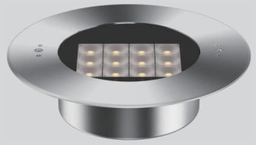



CHARACTERISTIC: Protection class IP 68 10m
SURFACE MATERIAL: SUS 316L Stainless steel
LAMP BODY: SUS 316L Stainless steel
LIGHT WINDOW: Ultra white transparent tempered glass
CABLE GLAND: IP67 copper and nicked coated(Optional stainless steel)
GASKET: Molding shaped silicone seal
RECESSED SLEEVE: ABS Black Plastic
LED DRIVER: Constant Voltage Input,Constant Current Output
Ta: **-20℃~40℃**
POWER CABLE: Chlorine water-resistant cable
H07RN-F 2×1mm², L=1m,3m,5m(12V/24V)
H05RN-F 2×1.0+3*0.3mm², L=3m(12V/24V-DMX512)
H05RN-F 4×0.75mm², L=1m,3m,5m(12V/24V-Dali)
LED: SMD3535
IP/IK IP68/IK09
DIMMING SUPPORT: Triac,1-10V,Dali,RGBW external decoder,
RGBW DMX512 built-in program,PWM
Available RGBW Dali built-in program Customized
Recommended installation depth 400 to 700mm under the water surface

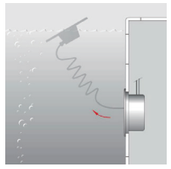

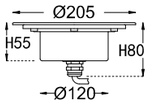

Product code	LED Power	Beam Angle	CCT CRI80\90	Dimming type	Input Volt
EMUW4007-00	24 W 12*1~2 W	10°/15°/25°/45° 60°/120°/10*35° 10*45°/10*60°	1700K~6500K R/G/B/O/Y/I/V RGB RGBW W2700~6500K	ON&OFF DMX/Dali DMX512 Built-in DMX512 External	12V/24V
EMUW4008-00	RGB 3in1 12*3W				
EMUW4009-00	RGBW 4in1 12*4W				

CE CB RoHS RGB 3in1 RGBW4in1 Triac Dali 0-10V DMX512 IP68 IK09 LM79 LM80 LM82

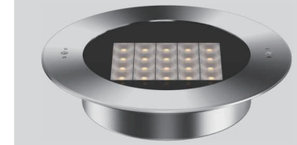

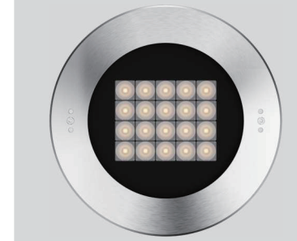

CHARACTERISTIC: Protection class IP 68 10m
SURFACE MATERIAL: SUS 316L Stainless steel
LAMP BODY: SUS 316L Stainless steel
LIGHT WINDOW: Ultra white transparent tempered glass
CABLE GLAND: IP67 copper and nicked coated(Optional stainless steel)
GASKET: Molding shaped silicone seal
RECESSED SLEEVE: ABS Black Plastic
LED DRIVER: Constant Voltage Input,Constant Current Output
Ta: **-20℃~40℃**
POWER CABLE: Chlorine water-resistant cable
H07RN-F 2×1mm², L=1m,3m,5m(12V/24V)
H05RN-F 2×1.0+3*0.3mm², L=3m(12V/24V-DMX512)
H05RN-F 4×0.75mm², L=1m,3m,5m(12V/24V-Dali)
LED: SMD3535
IP/IK IP68/IK09
DIMMING SUPPORT: Triac,1-10V,Dali,RGBW external decoder,
RGBW DMX512 built-in program,PWM
Available RGBW Dali built-in program Customized
Recommended installation depth 400 to 700mm under the water surface

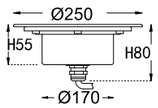

Product code	LED Power	Beam Angle	CCT CRI80\90	Dimming type	Input Volt
EMUW4010-00	36 W 18*1~2.5 W	10°/15°/25°/45° 60°/120°/10*35° 10*45°/10*60°	1700K~6500K R/G/B/O/Y/I/V RGB RGBW W2700~6500K	ON&OFF DMX/Dali DMX512 Built-in DMX512 External	12V/24V
EMUW4011-00	RGB 3in1 18*3W				
EMUW4012-00	RGBW 4in1 18*4W				

CE CB RoHS RGB 3in1 RGBW4in1 Triac Dali 0-10V DMX512 IP68 IK10 LM79 LM80 LM82

Accessories for underwater luminaires

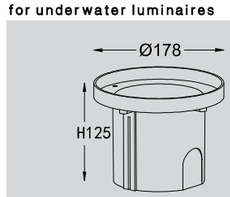

RECESSED SLEEVE: ABS Black Plastic

RECESSED SLEEVE: ABS Black Plastic

Accessories for underwater luminaires

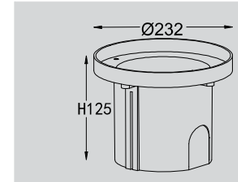







CHARACTERISTIC: Protection class IP 68 10m
SURFACE MATERIAL: SUS 316L Stainless steel
LAMP BODY: SUS 316L Stainless steel
LIGHT WINDOW: Ultra white transparent tempered glass
CABLE GLAND: IP67 copper and nicked coated(Optional stainless steel)
GASKET: Molding shaped silicone seal
RECESSED SLEEVE: ABS Black Plastic
LED DRIVER: Constant Voltage Input,Constant Current Output
Ta: **-20℃~40℃**
POWER CABLE: Chlorine water-resistant cable
H07RN-F 2×1mm², L=1m,3m,5m(12V/24V)
H05RN-F 2×1.0+3*0.3mm², L=3m(12V/24V-DMX512)
H05RN-F 4×0.75mm², L=1m,3m,5m(12V/24V-Dali)
LED: COB
IP/IK IP68/IK09
DIMMING SUPPORT: Triac,1-10V,Dali,RGBW external decoder,
RGBW DMX512 built-in program,PWM
Available RGBW Dali built-in program Customized
Recommended installation depth 400 to 700mm under the water surface

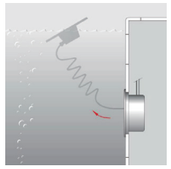

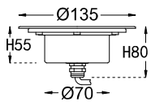

Product code	LED Power	Beam Angle	CCT CRI80\90	Dimming type	Input Volt
EMUW4013-00	8 W 1*8 W-COB	10°/15°/24°/36°/60°	2700~6500K CW 2700~6500K	ON&OFF DMX/Dali DMX512 Built-in DMX512 External	12V/24V

CE CB RoHS RGB 3in1 RGBW4in1 Triac Dali 0-10V DMX512 IP68 IK09 LM79 LM80 LM82

Accessories for underwater luminaires

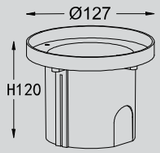

RECESSED SLEEVE: ABS Black Plastic

CHARACTERISTIC: Protection class IP 68 10m
SURFACE MATERIAL: SUS 316L Stainless steel
LAMP BODY: SUS 316L Stainless steel
LIGHT WINDOW: Ultra white transparent tempered glass
CABLE GLAND: IP67 copper and nicked coated(Optional stainless steel)
GASKET: Molding shaped silicone seal
RECESSED SLEEVE: ABS Black Plastic
LED DRIVER: Constant Voltage Input,Constant Current Output
Ta: **-20℃~40℃**
POWER CABLE: Chlorine water-resistant cable
H07RN-F 2×1mm², L=1m,3m,5m(12V/24V)
H05RN-F 2×1.0+3*0.3mm², L=3m(12V/24V-DMX512)
H05RN-F 4×0.75mm², L=1m,3m,5m(12V/24V-Dali)
LED: COB
IP/IK IP68/IK09
DIMMING SUPPORT: Triac,1-10V,Dali,RGBW external decoder,
RGBW DMX512 built-in program,PWM
Available RGBW Dali built-in program Customized
Recommended installation depth 400 to 700mm under the water surface

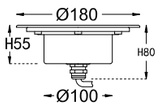

Product code	LED Power	Beam Angle	CCT CRI80\90	Dimming type	Input Volt
EMUW4014-00	15 W 1*15 W-COB	10°/15°/24°/36°/60°	2700~6500K CW 2700~6500K	ON&OFF DMX/Dali DMX512 Built-in DMX512 External	12V/24V

CE CB RoHS RGB 3in1 RGBW4in1 Triac Dali 0-10V DMX512 IP68 IK09 LM79 LM80 LM82



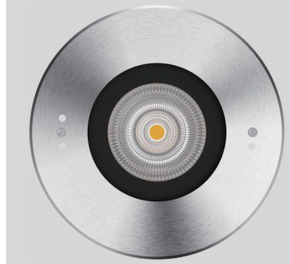

Accessories for underwater luminaires

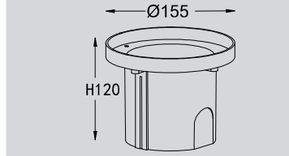

RECESSED SLEEVE: ABS Black Plastic







CHARACTERISTIC: Protection class IP 68 10m
SURFACE MATERIAL: SUS 316L Stainless steel
LAMP BODY: SUS 316L Stainless steel
LIGHT WINDOW: Ultra white transparent tempered glass
CABLE GLAND: IP67 copper and nicked coated(Optional stainless steel)
GASKET: Molding shaped silicone seal
RECESSED SLEEVE: ABS Black Plastic
LED DRIVER: Constant Voltage Input,Constant Current Output
Ta: **-20℃~40℃**
POWER CABLE: Chlorine water-resistant cable
H07RN-F 2×1mm², L=1m,3m,5m(12V/24V)
H05RN-F 2×1.0+3*0.3mm², L=3m(12V/24V-DMX512)
H05RN-F 4×0.75mm², L=1m,3m,5m(12V/24V-Dali)
LED: SMD3535
IP/IK IP68/IK09
DIMMING SUPPORT: Triac,1-10V,Dali,RGBW external decoder,
RGBW DMX512 built-in program,PWM
Available RGBW Dali built-in program Customized
Recommended installation depth 400 to 700mm under the water surface

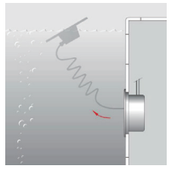

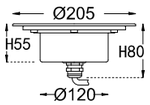

Product code	LED Power	Beam Angle	CCT CRI80\90	Dimming type	Input Volt
EMUW4015-00	24 W 1*24 W-COB	10°/15°/24°/36°/60°	2700~6500K CW 2700~6500K	ON&OFF DMX/Dali DMX512 Built-in DMX512 External	12V/24V

CE CB RoHS RGB 3in1 RGBW4in1 Triac Dali 0-10V DMX512 **IP68** **IK09** **LM79 LM80 LM82**

Accessories for underwater luminaires

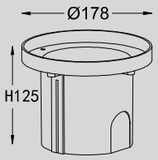

RECESSED SLEEVE: ABS Black Plastic

CHARACTERISTIC: Protection class IP 68 10m
SURFACE MATERIAL: SUS 316L Stainless steel
LAMP BODY: SUS 316L Stainless steel
LIGHT WINDOW: Ultra white transparent tempered glass
CABLE GLAND: IP67 copper and nicked coated(Optional stainless steel)
GASKET: Molding shaped silicone seal
RECESSED SLEEVE: ABS Black Plastic
LED DRIVER: Constant Voltage Input,Constant Current Output
Ta: **-20℃~40℃**
POWER CABLE: Chlorine water-resistant cable
H07RN-F 2×1mm², L=1m,3m,5m(12V/24V)
H05RN-F 2×1.0+3*0.3mm², L=3m(12V/24V-DMX512)
H05RN-F 4×0.75mm², L=1m,3m,5m(12V/24V-Dali)
LED: SMD3535
IP/IK IP68/IK09
DIMMING SUPPORT: Triac,1-10V,Dali,RGBW external decoder,
RGBW DMX512 built-in program,PWM
Available RGBW Dali built-in program Customized
Recommended installation depth 400 to 700mm under the water surface

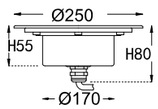

Product code	LED Power	Beam Angle	CCT CRI80\90	Dimming type	Input Volt
EMUW4016-00	36 W 1*36 W-COB	10°/15°/24°/36°/60°	2700~6500K CW 2700~6500K	ON&OFF DMX/Dali DMX512 Built-in DMX512 External	12V/24V

CE CB RoHS RGB 3in1 RGBW4in1 Triac Dali 0-10V DMX512 **IP68** **IK10** **LM79 LM80 LM82**





Accessories for underwater luminaires

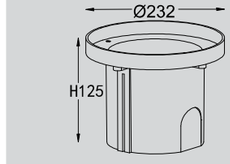

RECESSED SLEEVE: ABS Black Plastic

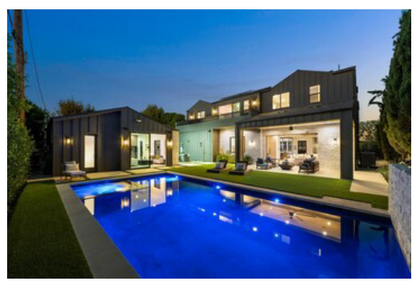





CHARACTERISTIC: Protection class IP 68 10m
SURFACE MATERIAL: SUS 316L Stainless steel
LAMP BODY: SUS 316L Stainless steel
LIGHT WINDOW: Ultra white transparent tempered glass
CABLE GLAND: IP67 copper and nicked coated(Optional stainless steel)
GASKET: Molding shaped silicone seal
RECESSED SLEEVE: ABS Black Plastic
LED DRIVER: Constant Voltage Input,Constant Current Output
Ta: **-20℃~40℃**
POWER CABLE: Chlorine water-resistant cable
H07RN-F 2×1mm², L=1m,3m,5m(12V/24V)
H05RN-F 2×1.0+3*0.3mm², L=3m(12V/24V-DMX512)
H05RN-F 4×0.75mm², L=1m,3m,5m(12V/24V-Dali)
LED: SMD3535
IP/IK IP68/IK09
DIMMING SUPPORT: Triac,1-10V,Dali,RGBW external decoder,
RGBW DMX512 built-in program,PWM
Available RGBW Dali built-in program Customized
Recommended installation depth 400 to 700mm under the water surface

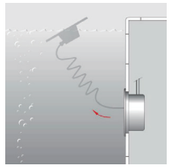

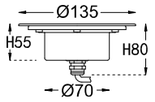

Product code	LED Power	Beam Angle	CCT CRI80\90	Dimming type	Input Volt
EMUW4017-00	8 W 4*1~2 W	10°/15°/25°/45° 60°/120°/10*35° 10*45°/10*60°	1700K~6500K R/G/B/O/Y/I/V RGB	ON&OFF DMX/Dali	12V/24V
EMUW4018-00	RGB 3in1 4*3W				
EMUW4019-00	RGBW 4in1 4*4W		RGBW W2700~6500K	DMX512 Built-in DMX512 External	

CE CB RoHS RGB 3in1 RGBW4in1 Triac Dali 0-10V DMX512 IP68 IK09 LM79 LM80 LM82

Accessories for underwater luminaires

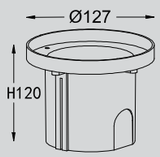

RECESSED SLEEVE: ABS Black Plastic

CHARACTERISTIC: Protection class IP 68 10m
SURFACE MATERIAL: SUS 316L Stainless steel
LAMP BODY: SUS 316L Stainless steel
LIGHT WINDOW: Ultra white transparent tempered glass
CABLE GLAND: IP67 copper and nicked coated(Optional stainless steel)
GASKET: Molding shaped silicone seal
RECESSED SLEEVE: ABS Black Plastic
LED DRIVER: Constant Voltage Input,Constant Current Output
Ta: **-20℃~40℃**
POWER CABLE: Chlorine water-resistant cable
H07RN-F 2×1mm², L=1m,3m,5m(12V/24V)
H05RN-F 2×1.0+3*0.3mm², L=3m(12V/24V-DMX512)
H05RN-F 4×0.75mm², L=1m,3m,5m(12V/24V-Dali)
LED: SMD3535
IP/IK IP68/IK09
DIMMING SUPPORT: Triac,1-10V,Dali,RGBW external decoder,
RGBW DMX512 built-in program,PWM
Available RGBW Dali built-in program Customized
Recommended installation depth 400 to 700mm under the water surface





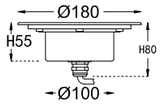

Product code	LED Power	Beam Angle	CCT CRI80\90	Dimming type	Input Volt
EMUW4020-00	15 W 6*1~2.5 W	10°/15°/25°/45° 60°/120°/10*35° 10*45°/10*60°	1700K~6500K R/G/B/O/Y/I/V RGB	ON&OFF DMX/Dali	12V/24V
EMUW4022-00	RGB 3in1 6*3W				
EMUW4023-00	RGBW 4in1 6*4W		RGBW W2700~6500K	DMX512 Built-in DMX512 External	

CE CB RoHS RGB 3in1 RGBW4in1 Triac Dali 0-10V DMX512 IP68 IK09 LM79 LM80 LM82

Accessories for underwater luminaires

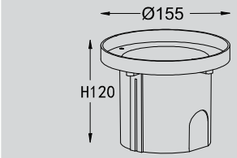

RECESSED SLEEVE: ABS Black Plastic

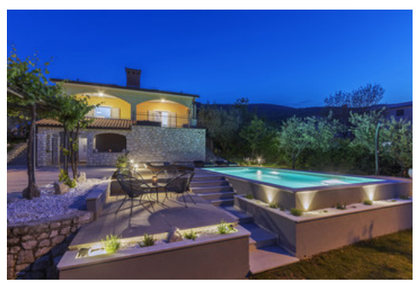





CHARACTERISTIC: Protection class IP 68 10m
SURFACE MATERIAL: SUS 316L Stainless steel
LAMP BODY: SUS 316L Stainless steel
LIGHT WINDOW: Ultra white transparent tempered glass
CABLE GLAND: IP67 copper and nicked coated(Optional stainless steel)
GASKET: Molding shaped silicone seal
RECESSED SLEEVE: ABS Black Plastic
LED DRIVER: Constant Voltage Input,Constant Current Output
Ta: **-20℃~40℃**
POWER CABLE: Chlorine water-resistant cable
H07RN-F 2×1mm², L=1m,3m,5m(12V/24V)
H05RN-F 2×1.0+3*0.3mm², L=3m(12V/24V-DMX512)
H05RN-F 4×0.75mm², L=1m,3m,5m(12V/24V-Dali)
LED: SMD3535
IP/IK IP68/IK09
DIMMING SUPPORT: Triac,1-10V,Dali,RGBW external decoder,
RGBW DMX512 built-in program,PWM
Available RGBW Dali built-in program Customized
Recommended installation depth 400 to 700mm under the water surface

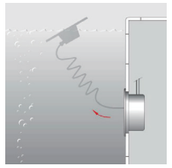

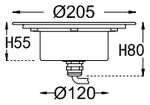

Product code	LED Power	Beam Angle	CCT CRI80\90	Dimming type	Input Volt
EMUW4024-00	24 W 12*1~2 W	10°/15°/25°/45° 60°/120°/10*35° 10*45°/10*60°	1700K~6500K R/G/B/O/Y/I/V RGB	ON&OFF DMX/Dali	12V/24V
EMUW4025-00	RGB 3in1 12*3W				
EMUW4026-00	RGBW 4in1 12*4W		RGBW W2700~6500K	DMX512 Built-in DMX512 External	

CE CB RoHS RGB 3in1 RGBW4in1 Triac Dali 0-10V DMX512 IP68 IK09 LM79 LM80 LM82

Accessories for underwater luminaires

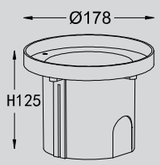

RECESSED SLEEVE: ABS Black Plastic

CHARACTERISTIC: Protection class IP 68 10m
SURFACE MATERIAL: SUS 316L Stainless steel
LAMP BODY: SUS 316L Stainless steel
LIGHT WINDOW: Ultra white transparent tempered glass
CABLE GLAND: IP67 copper and nicked coated(Optional stainless steel)
GASKET: Molding shaped silicone seal
RECESSED SLEEVE: ABS Black Plastic
LED DRIVER: Constant Voltage Input,Constant Current Output
Ta: **-20℃~40℃**
POWER CABLE: Chlorine water-resistant cable
H07RN-F 2×1mm², L=1m,3m,5m(12V/24V)
H05RN-F 2×1.0+3*0.3mm², L=3m(12V/24V-DMX512)
H05RN-F 4×0.75mm², L=1m,3m,5m(12V/24V-Dali)
LED: SMD3535
IP/IK IP68/IK09
DIMMING SUPPORT: Triac,1-10V,Dali,RGBW external decoder,
RGBW DMX512 built-in program,PWM
Available RGBW Dali built-in program Customized
Recommended installation depth 400 to 700mm under the water surface





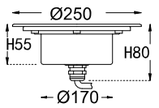

Product code	LED Power	Beam Angle	CCT CRI80\90	Dimming type	Input Volt
EMUW4027-00	15 W 6*1~2.5 W	10°/15°/25°/45° 60°/120°/10*35° 10*45°/10*60°	1700K~6500K R/G/B/O/Y/I/V RGB	ON&OFF DMX/Dali	12V/24V
EMUW4028-00	RGB 3in1 6*3W				
EMUW4029-00	RGBW 4in1 6*4W		RGBW W2700~6500K	DMX512 Built-in DMX512 External	

CE CB RoHS RGB 3in1 RGBW4in1 Triac Dali 0-10V DMX512 IP68 IK09 LM79 LM80 LM82

RECESSED SLEEVE: ABS Black Plastic

Accessories for underwater luminaires

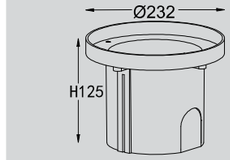



UNDERWATER LUMINAIRES



CHARACTERISTIC: Protection class IP 68 10m
SURFACE MATERIAL: SUS 316L Stainless steel
LAMP BODY: SUS 316L Stainless steel
LIGHT WINDOW: Ultra white transparent tempered glass
CABLE GLAND: IP67 copper and nicked coated
GASKET: Molding shaped silicone seal
RECESSED SLEEVE: ABS Black Plastic
LED DRIVER: Constant Voltage Input,Constant Current Output
Ta: **-20℃~40℃**
POWER CABLE: Chlorine water-resistant cable
H07RN-F 2×1mm², L=1m,3m,5m(12V/24V)
H05RN-F 2×1.0+3*0.3mm², L=3m(12V/24V-DMX512)
H05RN-F 4×0.75mm², L=1m,3m,5m(12V/24V-Dali)
LED: SMD3535
IP/IK IP68/IK09
DIMMING SUPPORT: Triac,1-10V,Dali,RGBW external decoder,
RGBW DMX512 built-in program,PWM
Available RGBW Dali built-in program Customized

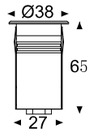

Product code	LED Power	Beam Angle	CCT CRI80\90	Dimming type	Input Volt
EMUW4040-00	1.5 W 1*1~1.5 W RGB 3in1 1*3W RGBW 4in1 1*4W	10°/15°/25°/45° 60°/120°/10*35° 10*45°/10*60°	1700K~6500K R/G/B/O/Y/I/V RGB RGBW W2700~6500K	ON&OFF DMX/Dali DMX512 Built-in DMX512 External	12V/24V
EMUW4040-50	3 W 1*1~3 W RGB 3in1 1*3W RGBW 4in1 1*4W				

CE CB RoHS RGB 3in1 RGBW4in1 Triac Dali 0-10V DMX512 **IP68** **IK09** LM79 LM80 LM82

Accessories for underwater luminaires

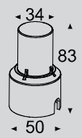

RECESSED SLEEVE:

UNDERWATER LUMINAIRES

CHARACTERISTIC: Protection class IP 68 10m
SURFACE MATERIAL: SUS 316L Stainless steel
LAMP BODY: SUS 316L Stainless steel
LIGHT WINDOW: Ultra white transparent tempered glass
CABLE GLAND: IP67 copper and nicked coated(Optional stainless steel)
GASKET: Molding shaped silicone seal
RECESSED SLEEVE: ABS Black Plastic
LED DRIVER: Constant Voltage Input,Constant Current Output
Ta: **-20℃~40℃**
POWER CABLE: Chlorine water-resistant cable
H07RN-F 2×1mm², L=1m,3m,5m(12V/24V)
H05RN-F 2×1.0+3*0.3mm², L=3m(12V/24V-DMX512)
H05RN-F 4×0.75mm², L=1m,3m,5m(12V/24V-Dali)
LED: SMD3535
IP/IK IP68/IK09
DIMMING SUPPORT: Triac,1-10V,Dali,RGBW external decoder,
RGBW DMX512 built-in program,PWM
Available RGBW Dali built-in program Customized

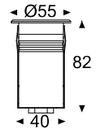

Product code	LED Power	Beam Angle	CCT CRI80\90	Dimming type	Input Volt
EMUW4041-00	3 W 1*1~2 W RGB 3in1 1*3W RGBW 4in1 1*4W	10°/15°/25°/45° 60°/120°/10*35° 10*45°/10*60°	1700K~6500K R/G/B/O/Y/I/V RGB RGBW W2700~6500K	ON&OFF DMX/Dali DMX512 Built-in DMX512 External	12V/24V
EMUW4041-50	3 W 1*1~2 W RGB 3in1 1*3W RGBW 4in1 1*4W				

CE CB RoHS RGB 3in1 RGBW4in1 Triac Dali 0-10V DMX512 **IP68** **IK09** LM79 LM80 LM82

RECESSED SLEEVE:

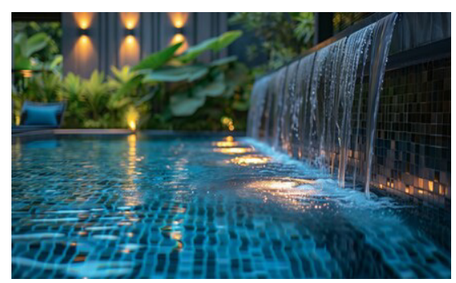



Accessories for underwater luminaires

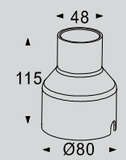

UNDERWATER LUMINAIRES



CHARACTERISTIC: Protection class IP 68 10m
SURFACE MATERIAL: SUS 316L Stainless steel
LAMP BODY: SUS 316L Stainless steel
LIGHT WINDOW: Ultra white transparent tempered glass
CABLE GLAND: IP67 copper and nicked coated
GASKET: Molding shaped silicone seal
RECESSED SLEEVE: ABS Black Plastic
LED DRIVER: Constant Voltage Input,Constant Current Output
Ta: **-20℃~40℃**
POWER CABLE: Chlorine water-resistant cable
H07RN-F 2×1mm², L=1m,3m,5m(12V/24V)
H05RN-F 2×1.0+3*0.3mm², L=3m(12V/24V-DMX512)
H05RN-F 4×0.75mm², L=1m,3m,5m(12V/24V-Dali)
LED: SMD3535
IP/IK IP68/IK09
DIMMING SUPPORT: Triac,1-10V,Dali,RGBW external decoder,
RGBW DMX512 built-in program,PWM
Available RGBW Dali built-in program Customized

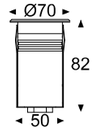

Product code	LED Power	Beam Angle	CCT CRI80\90	Dimming type	Input Volt
EMUW4043-00	1.5 W 1*1~1.5 W RGB 3in1 1*3W RGBW 4in1 1*4W	10°/15°/25°/45° 60°/120°/10*35° 10*45°/10*60°	1700K~6500K R/G/B/O/Y/I/V RGB RGBW W2700~6500K	ON&OFF DMX/Dali DMX512 Built-in DMX512 External	12V/24V
EMUW4043-50	3 W 1*1~3 W RGB 3in1 1*3W RGBW 4in1 1*4W				

CE CB RoHS RGB 3in1 RGBW4in1 Triac Dali 0-10V DMX512 **IP68** **IK09** LM79 LM80 LM82

Accessories for underwater luminaires

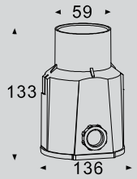

RECESSED SLEEVE:

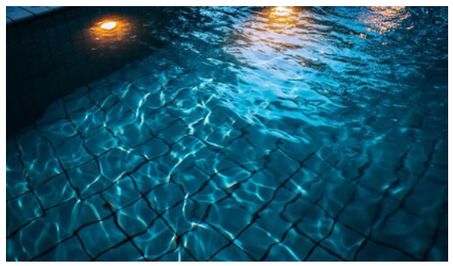

UNDERWATER LUMINAIRES

CHARACTERISTIC: Protection class IP 68 10m
SURFACE MATERIAL: SUS 316L Stainless steel
LAMP BODY: SUS 316L Stainless steel
LIGHT WINDOW: Ultra white transparent tempered glass
CABLE GLAND: IP67 copper and nicked coated(Optional stainless steel)
GASKET: Molding shaped silicone seal
RECESSED SLEEVE: ABS Black Plastic
LED DRIVER: Constant Voltage Input,Constant Current Output
Ta: **-20℃~40℃**
POWER CABLE: Chlorine water-resistant cable
H07RN-F 2×1mm², L=1m,3m,5m(12V/24V)
H05RN-F 2×1.0+3*0.3mm², L=3m(12V/24V-DMX512)
H05RN-F 4×0.75mm², L=1m,3m,5m(12V/24V-Dali)
LED: SMD3535
IP/IK IP68/IK09
DIMMING SUPPORT: Triac,1-10V,Dali,RGBW external decoder,
RGBW DMX512 built-in program,PWM
Available RGBW Dali built-in program Customized

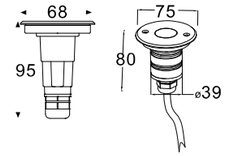

Product code	LED Power	Beam Angle	CCT CRI80\90	Dimming type	Input Volt
EMUW4044-00	3 W 1*1~2 W RGB 3in1 1*3W RGBW 4in1 1*4W	10°/15°/25°/45° 60°/120°/10*35° 10*45°/10*60°	1700K~6500K R/G/B/O/Y/I/V RGB RGBW W2700~6500K	ON&OFF DMX/Dali DMX512 Built-in DMX512 External	12V/24V
EMUW4045-00	3 W 1*1~2 W RGB 3in1 1*3W RGBW 4in1 1*4W				

CE CB RoHS RGB 3in1 RGBW4in1 Triac Dali 0-10V DMX512 **IP68** **IK09** LM79 LM80 LM82

RECESSED SLEEVE:





Accessories for underwater luminaires

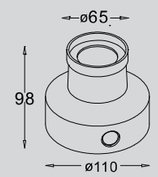



UNDERWATER LUMINAIRES





CHARACTERISTIC: Protection class IP 68 10m
SURFACE MATERIAL: SUS 316L Stainless steel
LAMP BODY: SUS 316L Stainless steel
LIGHT WINDOW: Ultra white transparent tempered glass
CABLE GLAND: IP67 copper and nicked coated
GASKET: Molding shaped silicone seal
RECESSED SLEEVE: ABS Black Plastic
LED DRIVER: Constant Voltage Input,Constant Current Output
Ta: **-20℃~40℃**
POWER CABLE: Chlorine water-resistant cable
H07RN-F 2×1mm², L=1m,3m,5m(12V/24V)
H05RN-F 2×1.0+3*0.3mm², L=3m(12V/24V-DMX512)
H05RN-F 4×0.75mm², L=1m,3m,5m(12V/24V-Dali)
LED: SMD3535
IP/IK IP68/IK09
DIMMING SUPPORT: Triac,1-10V,Dali,RGBW external decoder,
RGBW DMX512 built-in program,PWM
Available RGBW Dali built-in program Customized

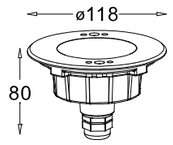

Product code	LED Power	Beam Angle	CCT CRI80\90	Dimming type	Input Volt
EMUW4046-00	6 W 3*1~2 W RGB 3in1 3*3W RGBW 4in1 3*4W	10°/15°/25°/45° 60°/120°/10*35° 10*45°/10*60°	1700K~6500K R/G/B/O/Y/I/V RGB RGBW W2700~6500K	ON&OFF DMX/Dali DMX512 Built-in DMX512 External	12V/24V
EMUW4047-00	8 W 4*1~2 W RGB 3in1 4*3W RGBW 4in1 4*4W				

CE CB RoHS RGB 3in1 RGBW4in1 Triac Dali 0-10V DMX512 **IP68** **IK09** LM79 LM80 LM82

Accessories for underwater luminaires

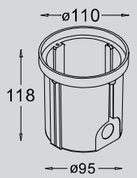

RECESSED SLEEVE:

UNDERWATER LUMINAIRES

CHARACTERISTIC: Protection class IP 68 10m
SURFACE MATERIAL: SUS 316L Stainless steel
LAMP BODY: SUS 316L Stainless steel
LIGHT WINDOW: Ultra white transparent tempered glass
CABLE GLAND: IP67 copper and nicked coated(Optional stainless steel)
GASKET: Molding shaped silicone seal
RECESSED SLEEVE: ABS Black Plastic
LED DRIVER: Constant Voltage Input,Constant Current Output
Ta: **-20℃~40℃**
POWER CABLE: Chlorine water-resistant cable
H07RN-F 2×1mm², L=1m,3m,5m(12V/24V)
H05RN-F 2×1.0+3*0.3mm², L=3m(12V/24V-DMX512)
H05RN-F 4×0.75mm², L=1m,3m,5m(12V/24V-Dali)
LED: SMD3535
IP/IK IP68/IK09
DIMMING SUPPORT: Triac,1-10V,Dali,RGBW external decoder,
RGBW DMX512 built-in program,PWM
Available RGBW Dali built-in program Customized

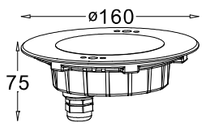

Product code	LED Power	Beam Angle	CCT CRI80\90	Dimming type	Input Volt
EMUW4048-00	12 W 6*1~2 W RGB 3in1 6*3W RGBW 4in1 6*4W	10°/15°/25°/45° 60°/120°/10*35° 10*45°/10*60°	1700K~6500K R/G/B/O/Y/I/V RGB RGBW W2700~6500K	ON&OFF DMX/Dali DMX512 Built-in DMX512 External	12V/24V
EMUW4049-00	12 W 6*1~2 W RGB 3in1 6*3W RGBW 4in1 6*4W				

CE CB RoHS RGB 3in1 RGBW4in1 Triac Dali 0-10V DMX512 **IP68** **IK09** LM79 LM80 LM82

RECESSED SLEEVE:

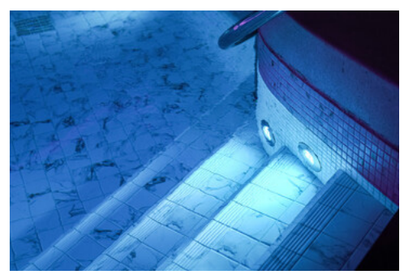





Accessories for underwater luminaires

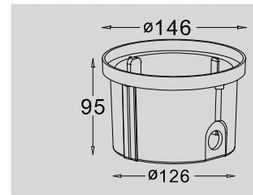

UNDERWATER LUMINAIRES



CHARACTERISTIC: Protection class IP 68 10m
SURFACE MATERIAL: SUS 316L Stainless steel
LAMP BODY: SUS 316L Stainless steel
LIGHT WINDOW: Ultra white transparent tempered glass
CABLE GLAND: IP67 copper and nicked coated
GASKET: Molding shaped silicone seal
RECESSED SLEEVE: ABS Black Plastic
LED DRIVER: Constant Voltage Input,Constant Current Output
Ta: **-20℃~40℃**
POWER CABLE: Chlorine water-resistant cable
H07RN-F 2×1mm², L=1m,3m,5m(12V/24V)
H05RN-F 2×1.0+3*0.3mm², L=3m(12V/24V-DMX512)
H05RN-F 4×0.75mm², L=1m,3m,5m(12V/24V-Dali)
LED: SMD3535
IP/IK IP68/IK09
DIMMING SUPPORT: Triac,1-10V,Dali,RGBW external decoder,
RGBW DMX512 built-in program,PWM
Available RGBW Dali built-in program Customized

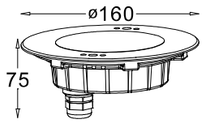

Product code	LED Power	Beam Angle	CCT CRI80\90	Dimming type	Input Volt
EMUW4050-00	18 W 9*1~2 W RGB 3in1 9*3W RGBW 4in1 9*4W	10°/15°/25°/45° 60°/120°/10*35° 10*45°/10*60°	1700K~6500K R/G/B/O/Y/I/V RGB RGBW W2700~6500K	ON&OFF DMX/Dali DMX512 Built-in DMX512 External	12V/24V
EMUW4051-00	18 W 9*1~2 W RGB 3in1 9*3W RGBW 4in1 9*4W				

CE CB RoHS RGB 3in1 RGBW4in1 Triac Dali 0-10V DMX512 **IP68** **IK09** LM79 LM80 LM82

Accessories for underwater luminaires

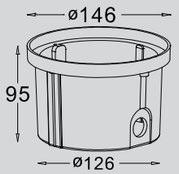

RECESSED SLEEVE:

UNDERWATER LUMINAIRES

CHARACTERISTIC: Protection class IP 68 10m
SURFACE MATERIAL: SUS 316L Stainless steel
LAMP BODY: SUS 316L Stainless steel
LIGHT WINDOW: Ultra white transparent tempered glass
CABLE GLAND: IP67 copper and nicked coated(Optional stainless steel)
GASKET: Molding shaped silicone seal
RECESSED SLEEVE: ABS Black Plastic
LED DRIVER: Constant Voltage Input,Constant Current Output
Ta: **-20℃~40℃**
POWER CABLE: Chlorine water-resistant cable
H07RN-F 2×1mm², L=1m,3m,5m(12V/24V)
H05RN-F 2×1.0+3*0.3mm², L=3m(12V/24V-DMX512)
H05RN-F 4×0.75mm², L=1m,3m,5m(12V/24V-Dali)
LED: SMD3535
IP/IK IP68/IK09
DIMMING SUPPORT: Triac,1-10V,Dali,RGBW external decoder,
RGBW DMX512 built-in program,PWM
Available RGBW Dali built-in program Customized

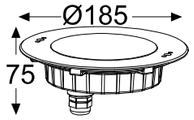

Product code	LED Power	Beam Angle	CCT CRI80\90	Dimming type	Input Volt
EMUW4052-00	24 W 12*1~2 W RGB 3in1 12*3W RGBW 4in1 12*4W	10°/15°/25°/45° 60°/120°/10*35° 10*45°/10*60°	1700K~6500K R/G/B/O/Y/I/V RGB RGBW W2700~6500K	ON&OFF DMX/Dali DMX512 Built-in DMX512 External	12V/24V
EMUW4053-00	24 W 12*1~2 W RGB 3in1 12*3W RGBW 4in1 12*4W				

CE CB RoHS RGB 3in1 RGBW4in1 Triac Dali 0-10V DMX512 **IP68** **IK09** LM79 LM80 LM82

RECESSED SLEEVE:

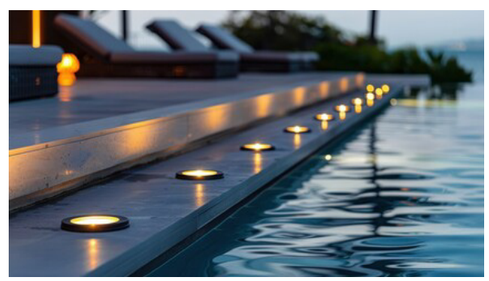





Accessories for underwater luminaires

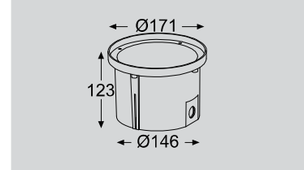

UNDERWATER LUMINAIRES



CHARACTERISTIC: Protection class IP 68 10m
SURFACE MATERIAL: SUS 316L Stainless steel
LAMP BODY: SUS 316L Stainless steel
LIGHT WINDOW: Ultra white transparent tempered glass
CABLE GLAND: IP67 copper and nicked coated
GASKET: Molding shaped silicone seal
INSTALLATION : SUS 316l bracket
LED DRIVER: Constant Voltage Input,Constant Current Output
Ta: **-20℃~40℃**
POWER CABLE: Chlorine water-resistant cable
H07RN-F 2×1mm², L=1m,3m,5m(12V/24V)

LED: SMD3535
IP/IK IP68/IK09
DIMMING SUPPORT: Triac,1-10V,Dali,RGBW external decoder,PWM

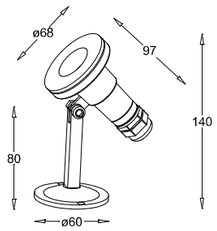

Product code	LED Power	Beam Angle	CCT CRI80\90	Dimming type	Input Volt
EMUW4060-00	2 W 1*1~2 W RGB 3in1 1*3W RGBW 4in1 1*4W	10°/15°/25°/45° 60°/120°/10*35° 10*45°/10*60°	1700K~6500K R/G/B/O/Y/I/V RGB RGBW W2700~6500K	ON&OFF DMX/Dali DMX512 External	12V/24V
EMUW4061-00	2 W 1*1~2 W RGB 3in1 1*3W RGBW 4in1 1*4W				

CE CB RoHS RGB 3in1 RGBW4in1 Triac Dali 0-10V DMX512 IP68 IK09 LM79 LM80 LM82

UNDERWATER LUMINAIRES

CHARACTERISTIC: Protection class IP 68 10m
SURFACE MATERIAL: SUS 316L Stainless steel
LAMP BODY: SUS 316L Stainless steel
LIGHT WINDOW: Ultra white transparent tempered glass
CABLE GLAND: IP67 copper and nicked coated
GASKET: Molding shaped silicone seal
INSTALLATION : SUS 316l bracket
LED DRIVER: Constant Voltage Input,Constant Current Output
Ta: **-20℃~40℃**
POWER CABLE: Chlorine water-resistant cable
H07RN-F 2×1mm², L=1m,3m,5m(12V/24V)

LED: SMD3535
IP/IK IP68/IK09
DIMMING SUPPORT: Triac,1-10V,Dali,RGBW external decoder,PWM

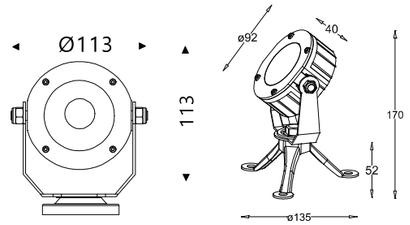

Product code	LED Power	Beam Angle	CCT CRI80\90	Dimming type	Input Volt
EMUW4062-00	6 W 3*1~2 W RGB 3in1 3*3W RGBW 4in1 3*4W	10°/15°/25°/45° 60°/120°/10*35° 10*45°/10*60°	1700K~6500K R/G/B/O/Y/I/V RGB RGBW W2700~6500K	ON&OFF DMX/Dali DMX512 External	12V/24V
EMUW4063-00	6 W 1*1~6W				

CE CB RoHS RGB 3in1 RGBW4in1 Triac Dali 0-10V DMX512 IP68 IK09 LM79 LM80 LM82



Accessories
for underwater luminaires

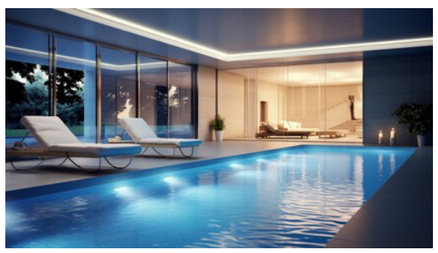

Accessories
for underwater luminaires

UNDERWATER LUMINAIRES



CHARACTERISTIC: Protection class IP 68 10m
SURFACE MATERIAL: SUS 316L Stainless steel
LAMP BODY: SUS 316L Stainless steel
LIGHT WINDOW: Ultra white transparent tempered glass
CABLE GLAND: IP67 copper and nicked coated
GASKET: Molding shaped silicone seal
INSTALLATION : SUS 316l bracket
LED DRIVER: Constant Voltage Input,Constant Current Output
Ta: **-20℃~40℃**
POWER CABLE: Chlorine water-resistant cable
H07RN-F 2×1mm², L=1m,3m,5m(12V/24V)
H05RN-F 2×1.0+3*0.3mm², L=3m(12V/24V-DMX512)
H05RN-F 4×0.75mm², L=1m,3m,5m(12V/24V-Dali)
LED: SMD3535
IP/IK IP68/IK09
DIMMING SUPPORT: Triac,1-10V,Dali,RGBW external decoder,
RGBW DMX512 built-in program,PWM
Available RGBW Dali built-in program Customized

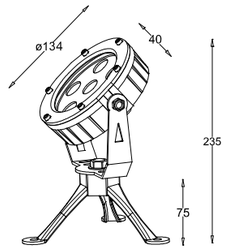

Product code	LED Power	Beam Angle	CCT CRI80\90	Dimming type	Input Volt
EMUW4064-00	12 W 6*1~2 W RGB 3in1 6*3W RGBW 4in1 6*4W	10°/15°/25°/45° 60°/120°/10*35° 10*45°/10*60°	1700K~6500K R/G/B/O/Y/I/V RGB RGBW W2700~6500K	ON&OFF DMX/Dali DMX512 Built-in DMX512 External	12V/24V
EMUW4065-00	12 W 6*1~2 W RGB 3in1 6*3W RGBW 4in1 6*4W				

CE CB RoHS RGB 3in1 RGBW4in1 Triac Dali 0-10V DMX512 **IP68** **IK09** **LM79 LM80 LM82**

Accessories
for underwater luminaires

UNDERWATER LUMINAIRES

CHARACTERISTIC: Protection class IP 68 10m
SURFACE MATERIAL: SUS 316L Stainless steel
LAMP BODY: SUS 316L Stainless steel
LIGHT WINDOW: Ultra white transparent tempered glass
CABLE GLAND: IP67 copper and nicked coated(Optional stainless steel)
GASKET: Molding shaped silicone seal
INSTALLATION : SUS 316l bracket
LED DRIVER: Constant Voltage Input,Constant Current Output
Ta: **-20℃~40℃**
POWER CABLE: Chlorine water-resistant cable
H07RN-F 2×1mm², L=1m,3m,5m(12V/24V)
H05RN-F 2×1.0+3*0.3mm², L=3m(12V/24V-DMX512)
H05RN-F 4×0.75mm², L=1m,3m,5m(12V/24V-Dali)
LED: SMD3535
IP/IK IP68/IK09
DIMMING SUPPORT: Triac,1-10V,Dali,RGBW external decoder,
RGBW DMX512 built-in program,PWM
Available RGBW Dali built-in program Customized

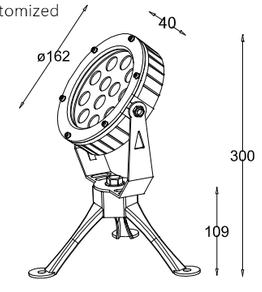

Product code	LED Power	Beam Angle	CCT CRI80\90	Dimming type	Input Volt
EMUW4066-00	24 W 12*1~2 W RGB 3in1 12*3W RGBW 4in1 12*4W	10°/15°/25°/45° 60°/120°/10*35° 10*45°/10*60°	1700K~6500K R/G/B/O/Y/I/V RGB RGBW W2700~6500K	ON&OFF DMX/Dali DMX512 Built-in DMX512 External	12V/24V
EMUW4067-00	24 W 12*1~2 W RGB 3in1 12*3W RGBW 4in1 12*4W				

CE CB RoHS RGB 3in1 RGBW4in1 Triac Dali 0-10V DMX512 **IP68** **IK09** **LM79 LM80 LM82**



Accessories
for underwater luminaires

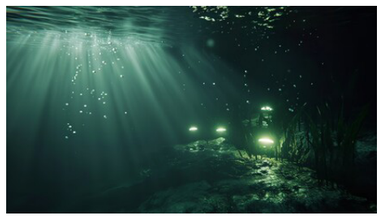



FOUNTAIN LIGHTS

Emilux
艾米纳斯照明

FOUNTAIN LIGHTS

CHARACTERISTIC: Protection class IP 68 10m
SURFACE MATERIAL: SUS 316L Stainless steel
LAMP BODY: SUS 316L Stainless steel
LIGHT WINDOW: Ultra white transparent tempered glass
CABLE GLAND: IP67 copper and nicked coated(Optional stainless steel)
GASKET: Molding shaped silicone seal
INSTALLATION : SUS 316l bracket
LED DRIVER: Constant Voltage Input,Constant Current Output
Ta: **-20℃~40℃**
POWER CABLE: Chlorine water-resistant cable
H07RN-F 2×1mm², L=1m,3m,5m(12V/24V)
H05RN-F 2×1.0+3*0.3mm², L=3m(12V/24V-DMX512)
H05RN-F 4×0.75mm², L=1m,3m,5m(12V/24V-Dali)
LED: SMD3535
IP/IK IP68/IK09
DIMMING SUPPORT: Triac,1-10V,Dali,RGBW external decoder,
RGBW DMX512 built-in program,PWM
Available RGBW Dali built-in program Customized

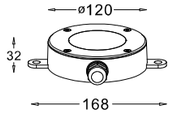

Product code	LED Power	Beam Angle	CCT CRI80\90	Dimming type	Input Volt
EMUW4100-00	12 W 6*1~2 W	10°/15°/25°/45° 60°/120°/10*35° 10*45°/10*60°	1700K~6500K R/G/B/O/Y/I/V	ON&OFF DMX/Dali	12V/24V
EMUW4100-20	RGB 3in1 6*3W		RGB		
EMUW4100-30	RGBW 4in1 6*4W		RGBW W2700~6500K	DMX512 Built-in DMX512 External	

CE CB RoHS RGB 3in1 RGBW4in1 Triac Dali 0-10V DMX512 IP68 IK09 LM79 LM80 LM82



RECESSED SLEEVE:

Accessories for underwater luminaires

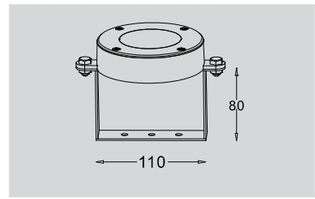



FOUNTAIN LIGHTS



CHARACTERISTIC: Protection class IP 68 10m
SURFACE MATERIAL: SUS 316L Stainless steel
LAMP BODY: SUS 316L Stainless steel
LIGHT WINDOW: Ultra white transparent tempered glass
CABLE GLAND: IP67 copper and nicked coated(Optional stainless steel)
GASKET: Molding shaped silicone seal
INSTALLATION : SUS 316l bracket
LED DRIVER: Constant Voltage Input,Constant Current Output
Ta: **-20℃~40℃**
POWER CABLE: Chlorine water-resistant cable
H07RN-F 2×1mm², L=1m,3m,5m(12V/24V)
H05RN-F 2×1.0+3*0.3mm², L=3m(12V/24V-DMX512)
H05RN-F 4×0.75mm², L=1m,3m,5m(12V/24V-Dali)
LED: SMD3535
IP/IK IP68/IK09
DIMMING SUPPORT: Triac,1-10V,Dali,RGBW external decoder,
RGBW DMX512 built-in program,PWM
Available RGBW Dali built-in program Customized

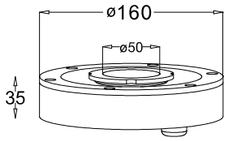

Product code	LED Power	Beam Angle	CCT CRI80\90	Dimming type	Input Volt
EMUW4101-00	18 W 9*1~2 W	10°/15°/25°/45° 60°/120°/10*35° 10*45°/10*60°	1700K~6500K R/G/B/O/Y/I/V	ON&OFF DMX/Dali	12V/24V
EMUW4101-30	RGB 3in1 9*3W		RGB		
EMUW4101-40	RGBW 4in1 9*4W		RGBW W2700~6500K	DMX512 Built-in DMX512 External	

CE CB RoHS RGB 3in1 RGBW4in1 Triac Dali 0-10V DMX512 IP68 IK09 LM79 LM80 LM82

Accessories for underwater luminaires

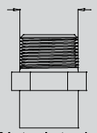

Waterjet pipe
G 1 1/2"taper

RECESSED SLEEVE:

FOUNTAIN LIGHTS

CHARACTERISTIC: Protection class IP 68 10m
SURFACE MATERIAL: SUS 316L Stainless steel
LAMP BODY: SUS 316L Stainless steel
LIGHT WINDOW: Ultra white transparent tempered glass
CABLE GLAND: IP67 copper and nicked coated(Optional stainless steel)
GASKET: Molding shaped silicone seal
INSTALLATION : SUS 316l bracket
LED DRIVER: Constant Voltage Input,Constant Current Output
Ta: **-20℃~40℃**
POWER CABLE: Chlorine water-resistant cable
H07RN-F 2×1mm², L=1m,3m,5m(12V/24V)
H05RN-F 2×1.0+3*0.3mm², L=3m(12V/24V-DMX512)
H05RN-F 4×0.75mm², L=1m,3m,5m(12V/24V-Dali)
LED: SMD3535
IP/IK IP68/IK09
DIMMING SUPPORT: Triac,1-10V,Dali,RGBW external decoder,
RGBW DMX512 built-in program,PWM
Available RGBW Dali built-in program Customized

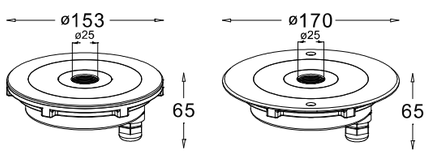

Product code	LED Power	Beam Angle	CCT CRI80\90	Dimming type	Input Volt
EMUW4102-00	18 W 9*1~2 W	10°/15°/25°/45° 60°/120°/10*35° 10*45°/10*60°	1700K~6500K R/G/B/O/Y/I/V	ON&OFF DMX/Dali	12V/24V
EMUW4103-00	RGB 3in1 9*3W		RGB		
EMUW4104-00	RGBW 4in1 9*4W		RGBW W2700~6500K	DMX512 Built-in DMX512 External	

CE CB RoHS RGB 3in1 RGBW4in1 Triac Dali 0-10V DMX512 IP68 IK09 LM79 LM80 LM82

RECESSED SLEEVE:

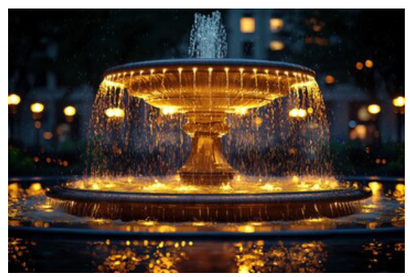





Accessories for underwater luminaires



Waterjet pipe
G 3 3/4"taper

FOUNTAIN LIGHTS



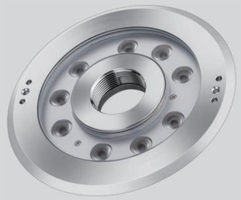

CHARACTERISTIC: Protection class IP 68 10m
SURFACE MATERIAL: SUS 316L Stainless steel
LAMP BODY: SUS 316L Stainless steel
LIGHT WINDOW: Ultra white transparent tempered glass
CABLE GLAND: IP67 copper and nicked coated(Optional stainless steel)
GASKET: Molding shaped silicone seal
INSTALLATION : SUS 316l bracket
LED DRIVER: Constant Voltage Input,Constant Current Output
Ta: **-20℃~40℃**
POWER CABLE: Chlorine water-resistant cable
H07RN-F 2×1mm², L=1m,3m,5m(12V/24V)
H05RN-F 2×1.0+3*0.3mm², L=3m(12V/24V-DMX512)
H05RN-F 4×0.75mm², L=1m,3m,5m(12V/24V-Dali)
LED: SMD3535
IP/IK IP68/IK09
DIMMING SUPPORT: Triac,1-10V,Dali,RGBW external decoder,
RGBW DMX512 built-in program,PWM
Available RGBW Dali built-in program Customized

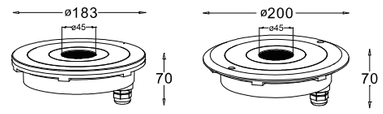

Product code	LED Power	Beam Angle	CCT CRI80\90	Dimming type	Input Volt
EMUW4105-00	18 W 9*1~2 W	10°/15°/25°/45° 60°/120°/10*35° 10*45°/10*60°	1700K~6500K R/G/B/O/Y/I/V RGB	ON&OFF DMX/Dali DMX512 Built-in DMX512 External	12V/24V
EMUW4106-00	RGB 3in1 9*3W				
EMUW4107-00	RGBW 4in1 9*4W		RGBW W2700~6500K		

CE CB RoHS RGB 3in1 RGBW4in1 Triac Dali 0-10V DMX512 IP68 IK09 LM79 LM80 LM82

Accessories for underwater luminaires

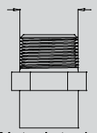

Waterjet pipe
G 1 1/2"taper

RECESSED SLEEVE:

FOUNTAIN LIGHTS

CHARACTERISTIC: Protection class IP 68 10m
SURFACE MATERIAL: SUS 316L Stainless steel
LAMP BODY: SUS 316L Stainless steel
LIGHT WINDOW: Ultra white transparent tempered glass
CABLE GLAND: IP67 copper and nicked coated(Optional stainless steel)
GASKET: Molding shaped silicone seal
INSTALLATION : SUS 316l bracket
LED DRIVER: Constant Voltage Input,Constant Current Output
Ta: **-20℃~40℃**
POWER CABLE: Chlorine water-resistant cable
H07RN-F 2×1mm², L=1m,3m,5m(12V/24V)
H05RN-F 2×1.0+3*0.3mm², L=3m(12V/24V-DMX512)
H05RN-F 4×0.75mm², L=1m,3m,5m(12V/24V-Dali)
LED: SMD3535
IP/IK IP68/IK09
DIMMING SUPPORT: Triac,1-10V,Dali,RGBW external decoder,
RGBW DMX512 built-in program,PWM
Available RGBW Dali built-in program Customized

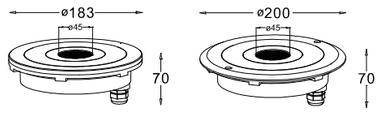

Product code	LED Power	Beam Angle	CCT CRI80\90	Dimming type	Input Volt
EMUW4108-00	24 W 12*1~2 W	10°/15°/25°/45° 60°/120°/10*35° 10*45°/10*60°	1700K~6500K R/G/B/O/Y/I/V RGB	ON&OFF DMX/Dali DMX512 Built-in DMX512 External	12V/24V
EMUW4109-00	RGB 3in1 12*3W				
EMUW4110-00	RGBW 4in1 12*4W		RGBW W2700~6500K		

CE CB RoHS RGB 3in1 RGBW4in1 Triac Dali 0-10V DMX512 IP68 IK09 LM79 LM80 LM82

RECESSED SLEEVE:

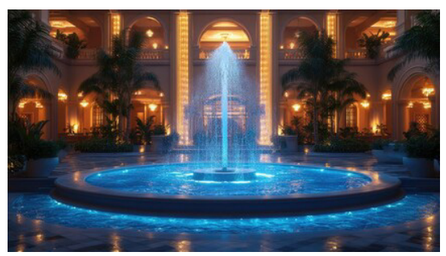

Accessories for underwater luminaires

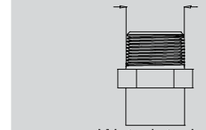

Waterjet pipe
G 1 1/2"taper

FLOODLIGHTS



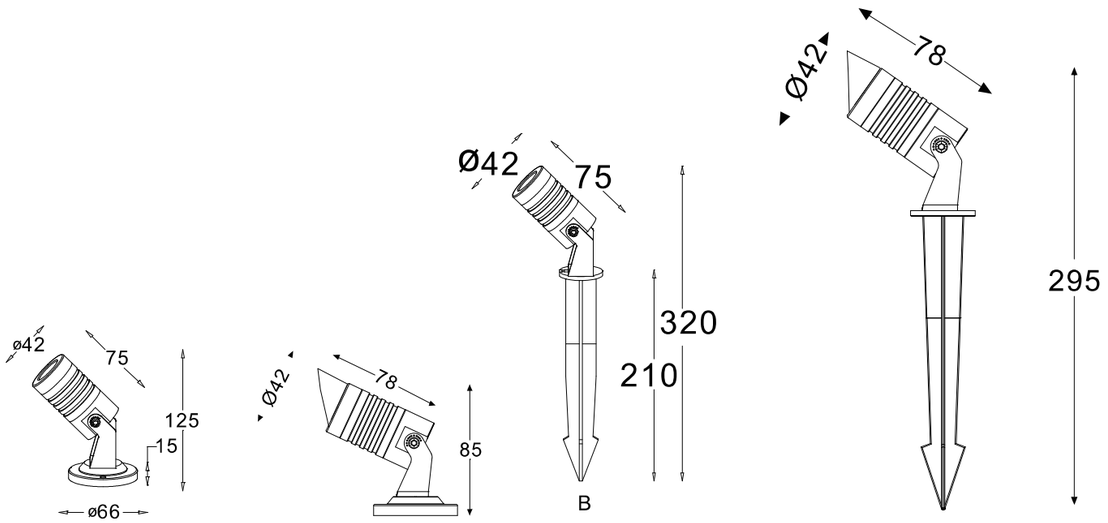

CE CB RoHS RGB 3in1 RGBW4in1 Triac Dali 0-10V DMX512 IP65 IK06 LM79 LM80 LM82

Mini Flood Lights 48



CHARACTERISTIC: Mini Flood Lights
SURFACE MATERIAL: 6063# aluminum
LAMP BODY: 6063# aluminum
LIGHT WINDOW: Ultra white transparent tempered glass
CABLE GLAND: IP66 copper and nicked coated
GASKET: Molding shaped silicone seal
RECESSED SLEEVE: 6063# Aluminum Black
LED DRIVER: Constant Voltage Input,Constant Current Output
Ta: **-20℃~40℃**
POWER CABLE: H05RN-F 2×1mm², L=0.5m(12V/24V)
H05RN-F 2×1.0+3*0.3mm², L=0.5m(12V/24V-DMX512)
H05RN-F 3×0.75mm², L=0.5m(120V/240V)
LED: COB/SMD
IP/IK IP65/IK06
DIMMING SUPPORT: Triac、1-10V、Dali 、RGBW external decoder、
RGBW DMX512 built-in program、PWM
Available Dali built-in program Customized



Product code	LED Quantity	Power	Beam Angle	CCT CRI80\90	Dimming type	INPUT VOLT
EMFL3100-00	1 LED CREE/OSRAM Bridgelux	1~3 W 1*1~3 W	10°/15°/25°/45°/60°/120°	1700K~6500K R/G/B/O/Y/I/V	ON-OFF/DMX/0-10V Dali/PWM/Triac (External)	DC5/12/24V
EMFL3100-40						AC100\220\100-240V
EMFL3100-50		RGB 3in1 3*1W	15°/25°/45°/60°/120°	RGB	DMX512 Built-in DMX512 External single-point	DC5/12/24V
EMFL3100-70		RGBW 4in1 4*1W		RGBW W=2700~5000K		
EMFL3101-00	1 LED CREE/OSRAM Bridgelux	1~3 W 1*1~3 W	10°/15°/25°/45°/60°/120°	1700K~6500K R/G/B/O/Y/I/V	ON-OFF/DMX/0-10V Dali/PWM/Triac (External)	DC5/12/24V
EMFL3101-40						AC100\220\100-240V
EMFL3101-50		RGB 3in1 3*1W	15°/25°/45°/60°/120°	RGB	DMX512 Built-in DMX512 External single-point	DC5/12/24V
EMFL3101-70		RGBW 4in1 4*1W		RGBW W=2700~5000K		



CHARACTERISTIC: Mini Flood Lights
SURFACE MATERIAL: 6063# aluminum
LAMP BODY: 6063# aluminum
LIGHT WINDOW: Ultra white transparent tempered glass
CABLE GLAND: IP66 copper and nicked coated
GASKET: Molding shaped silicone seal
RECESSED SLEEVE: 6063# Aluminum Black
LED DRIVER: Constant Voltage Input,Constant Current Output
Ta: **-20℃~40℃**
POWER CABLE: H05RN-F 2×1mm², L=0.5m(12V/24V)
H05RN-F 2×1.0+3*0.3mm², L=0.5m(12V/24V-DMX512)
H05RN-F 3×0.75mm², L=0.5m(120V/240V)
LED: COB/SMD
IP/IK IP65/IK06
DIMMING SUPPORT: Triac、1-10V、Dali 、RGBW external decoder、
RGBW DMX512 built-in program、PWM
Available Dali built-in program Customized



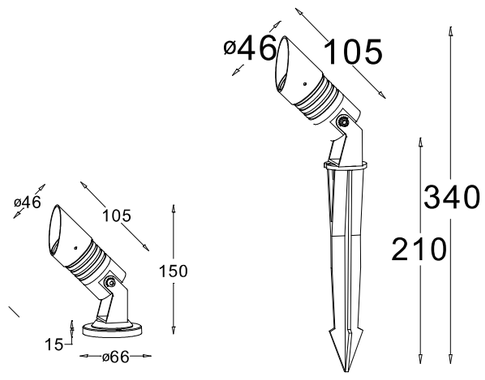

Product code	Power	Beam Angle	CCT CRI80\90	Dimming type	INPUT VOLT
EMFL3102-00	1~5 W 1*1~5 W	15°/25°/ 45°/120°	1700K~6500K R/G/B/O/Y/I/V	ON-OFF/DMX/0-10V Dali/PWM/Triac (External)	DC5/12/24V
EMFL3102-50					AC100\220\100-240V
EMFL3103-00	RGB 3in1 3*3W	15°/25°/ 45°/120°	RGB	DMX512 Built-in DMX512 External single-point	DC5/12/24V
EMFL3103-50	RGBW 4in1 4*3W		RGBW=2700~5000K		



CHARACTERISTIC: Mini Flood Lights
SURFACE MATERIAL: 6063# aluminum
LAMP BODY: 6063# aluminum
LIGHT WINDOW: Ultra white transparent tempered glass
CABLE GLAND: IP66 copper and nicked coated
GASKET: Molding shaped silicone seal
RECESSED SLEEVE: 6063# Aluminum Black
LED DRIVER: Constant Voltage Input,Constant Current Output
Ta: **-20℃~40℃**
POWER CABLE: H05RN-F 2×1mm², L=0.5m(12V/24V)
H05RN-F 2×1.0+3*0.3mm², L=0.5m(12V/24V-DMX512)
H05RN-F 3×0.75mm², L=0.5m(120V/240V)
LED: COB/SMD
IP/IK IP65/IK06
DIMMING SUPPORT: Triac、1-10V、Dali 、RGBW external decoder、
RGBW DMX512 built-in program、PWM
Available Dali built-in program Customized



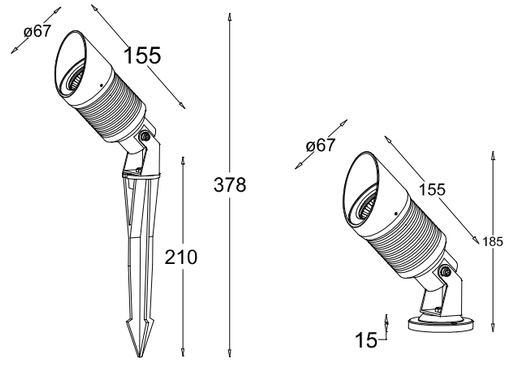

Product code	Power	Beam Angle	CCT CRI80\90	Dimming type	INPUT VOLT
EMFL3104-00	1~9 W 1*1~9 W	10°/15°/25°/ 45°/60°/120°	1700K~6500K R/G/B/O/Y/I/V	ON-OFF/DMX/0-10V Dali/PWM/Triac (External)	DC5/12/24V
EMFL3104-50					AC100\220\100-240V
EMFL3105-00	RGB 3in1 3*3W	15°/25°/45°/ 60°/120°	RGB	DMX512 Built-in DMX512 External single-point	DC5/12/24V
EMFL3105-50	RGBW 4in1 4*3W		RGBW=2700~5000K		

CE CB RoHS RGB 3in1 RGBW4in1 Triac Dali 0-10V DMX512 IP65 IK06 LM79 LM80 LM82





CHARACTERISTIC: Mini Flood Lights
SURFACE MATERIAL: 6063# aluminum
LAMP BODY: 6063# aluminum
LIGHT WINDOW: Ultra white transparent tempered glass
CABLE GLAND: IP66 copper and nicked coated
GASKET: Molding shaped silicone seal
RECESSED SLEEVE: 6063# Aluminum Black
LED DRIVER: Constant Voltage Input,Constant Current Output
Ta: **-20℃~40℃**
POWER CABLE: H05RN-F 2×1mm², L=0.5m(12V/24V)
H05RN-F 2×1.0+3*0.3mm², L=0.5m(12V/24V-DMX512)
H05RN-F 3×0.75mm², L=0.5m(120V/240V)
LED: COB/SMD
IP/IK IP65/IK06
DIMMING SUPPORT: Triac、1-10V、Dali 、RGBW external decoder、RGBW DMX512 built-in program、PWM
Available Dali built-in program Customized



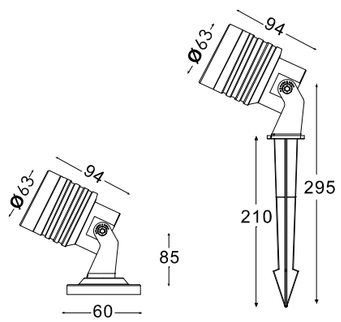

Product code	Power	Beam Angle	CCT CRI80\90	Dimming type	INPUT VOLT
EMFL3106-00	1~9 W 1*1~9 W	15°/25°/ 45°/120°	1700K~6500K R/G/B/O/Y/I/V	ON-OFF/DMX/0-10V Dali/PWM/Triac (External)	DC5/12/24V
EMFL3106-50					AC100\220\100-240V
EMFL3107-00	RGB 3in1 3*3W	15°/25°/ 45°/120°	RGB	DMX512 Built-in DMX512 External single-point	DC5/12/24V
EMFL3107-50	RGBW 4in1 4*3W		RGBW=2700~5000K		

CHARACTERISTIC: Mini Flood Lights
SURFACE MATERIAL: 6063# aluminum
LAMP BODY: 6063# aluminum
LIGHT WINDOW: Ultra white transparent tempered glass
CABLE GLAND: IP66 copper and nicked coated
GASKET: Molding shaped silicone seal
RECESSED SLEEVE: 6063# Aluminum Black
LED DRIVER: Constant Voltage Input,Constant Current Output
Ta: **-20℃~40℃**
POWER CABLE: H05RN-F 2×1mm², L=0.5m(12V/24V)
H05RN-F 2×1.0+3*0.3mm², L=0.5m(12V/24V-DMX512)
H05RN-F 3×0.75mm², L=0.5m(120V/240V)
LED: COB/SMD
IP/IK IP65/IK06
DIMMING SUPPORT: Triac、1-10V、Dali 、RGBW external decoder、RGBW DMX512 built-in program、PWM
Available Dali built-in program Customized





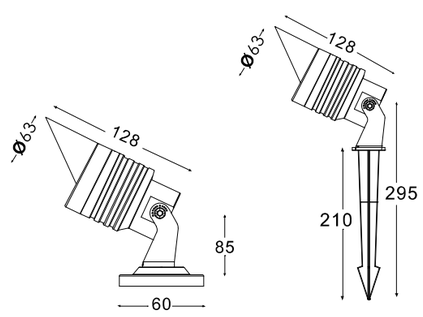

Product code	Power	Beam Angle	CCT CRI80\90	Dimming type	INPUT VOLT
EMFL3108-00	1~12 W 1*1~12 W	10°/15°/25°/ 45°/60°/120°	1700K~6500K R/G/B/O/Y/I/V	ON-OFF/DMX/0-10V Dali/PWM/Triac (External)	DC5/12/24V
EMFL3108-50					AC100\220\100-240V
EMFL3109-00	RGB 3in1 3*4W	15°/25°/45°/ 60°/120°	RGB	DMX512 Built-in DMX512 External single-point	DC5/12/24V
EMFL3109-50	RGBW 4in1 4*4W		RGBW=2700~5000K		





CHARACTERISTIC: Mini Flood Lights
SURFACE MATERIAL: 6063# aluminum
LAMP BODY: 6063# aluminum
LIGHT WINDOW: Ultra white transparent tempered glass
CABLE GLAND: IP66 copper and nicked coated
GASKET: Molding shaped silicone seal
RECESSED SLEEVE: 6063# Aluminum Black
LED DRIVER: Constant Voltage Input,Constant Current Output
Ta: **-20℃~40℃**
POWER CABLE: H05RN-F 2×1mm², L=0.5m(12V/24V)
H05RN-F 2×1.0+3*0.3mm², L=0.5m(12V/24V-DMX512)
H05RN-F 3×0.75mm², L=0.5m(120V/240V)
LED: COB/SMD
IP/IK IP65/IK06
DIMMING SUPPORT: Triac、1-10V、Dali 、RGBW external decoder、
RGBW DMX512 built-in program、PWM
Available Dali built-in program Customized



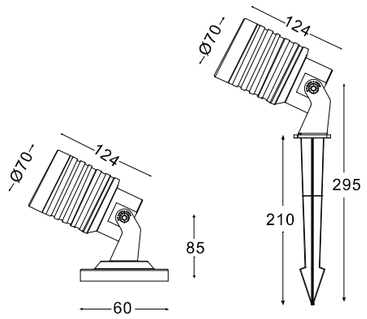

Product code	Power	Beam Angle	CCT CRI80\90	Dimming type	INPUT VOLT
EMFL3110-00	1~15 W 1*1~15 W	15°/25°/ 45°/120°	1700K~6500K R/G/B/O/Y/I/V	ON-OFF/DMX/0-10V Dali/PWM/Triac (External)	DC5/12/24V
EMFL3110-50					AC100\220\100-240V
EMFL3111-00	RGB 3in1 3*5W	15°/25°/ 45°/120°	RGB	DMX512 Built-in DMX512 External single-point	DC5/12/24V
EMFL3111-50	RGBW 4in1 4*5W		RGBW=2700~5000K		

CHARACTERISTIC: Mini Flood Lights
SURFACE MATERIAL: 6063# aluminum
LAMP BODY: 6063# aluminum
LIGHT WINDOW: Ultra white transparent tempered glass
CABLE GLAND: IP66 copper and nicked coated
GASKET: Molding shaped silicone seal
RECESSED SLEEVE: 6063# Aluminum Black
LED DRIVER: Constant Voltage Input,Constant Current Output
Ta: **-20℃~40℃**
POWER CABLE: H05RN-F 2×1mm², L=0.5m(12V/24V)
H05RN-F 2×1.0+3*0.3mm², L=0.5m(12V/24V-DMX512)
H05RN-F 3×0.75mm², L=0.5m(120V/240V)
LED: COB/SMD
IP/IK IP65/IK06
DIMMING SUPPORT: Triac、1-10V、Dali 、RGBW external decoder、
RGBW DMX512 built-in program、PWM
Available Dali built-in program Customized



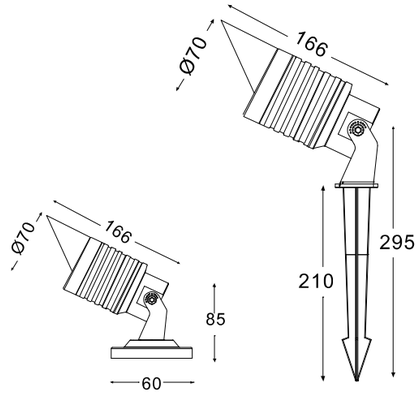



Product code	Power	Beam Angle	CCT CRI80\90	Dimming type	INPUT VOLT
EMFL3112-00	1~18 W 1*1~18 W	10°/15°/25°/ 45°/60°/120°	1700K~6500K R/G/B/O/Y/I/V	ON-OFF/DMX/0-10V Dali/PWM/Triac (External)	DC5/12/24V
EMFL3110-50					AC100\220\100-240V
EMFL3113-00	RGB 3in1 3*5W	15°/25°/45°/ 60°/120°	RGB	DMX512 Built-in DMX512 External single-point	DC5/12/24V
EMFL3113-50	RGBW 4in1 4*5W		RGBW=2700~5000K		

FLOODLIGHTS

BUFFALO

IS A HIGH POWER, ADJUSTABLE LED PROJECTOR LIGHT. WITH ITS AESTHETIC DESIGN, AND WIDE RANGE OF MOUNTING OPTIONS, SUCH AS BASE/TREE STRAP/GROUND/SPIKE MOUNTING. IT IS SUITABLE FOR A HUGE VARIETY OF APPLICATIONS, EACH MOUNTING METHOD IS CUSTOM MADE TO EACH PROJECT'S REQUIREMENTS, ALLOWING THE DESIGNER TO TAILOR THE LIGHTING LAYOUT FOR EACH DISPLAY. THE BEST METHOD OF SPECIFICAITON FOR THESE PROJECTOR LIGHT AND MOUNTING SYSTEMS IS TO SEND US A SKETCH OF WHAT IS REQUIRED.

MOUNTING TYPE



SOFT GROUND
- Spike
- Spike+Extension Pole

SOLID GROUND
- Aluminum Base
- Base+Extension Pole
- Aluminum Plate
- Plate+Extension Pole



TREE MOUNT
- Mounting Ring
- Aluminum Plate

WALL MOUNT
- Mounting Plate
- Plate+ Extend Pole



FLOODLIGHTS

BUFFALO

IS A HIGH POWER, ADJUSTABLE LED PROJECTOR LIGHT. WITH ITS AESTHETIC DESIGN, AND WIDE RANGE OF MOUNTING OPTIONS, SUCH AS BASE/TREE STRAP/GROUND/SPIKE MOUNTING.
IT IS SUITABLE FOR A HUGE VARIETY OF APPLICATIONS, EACH MOUNTING METHOD IS CUSTOM MADE TO EACH PROJECT'S REQUIREMENTS, ALLOWING THE DESIGNER TO TAILOR THE LIGHTING LAYOUT FOR EACH DISPLAY. THE BEST METHOD OF SPECIFICAITON FOR THESE PROJECTOR LIGHT AND MOUNTING SYSTEMS IS TO SEND US A SKETCH OF WHAT IS REQUIRED.



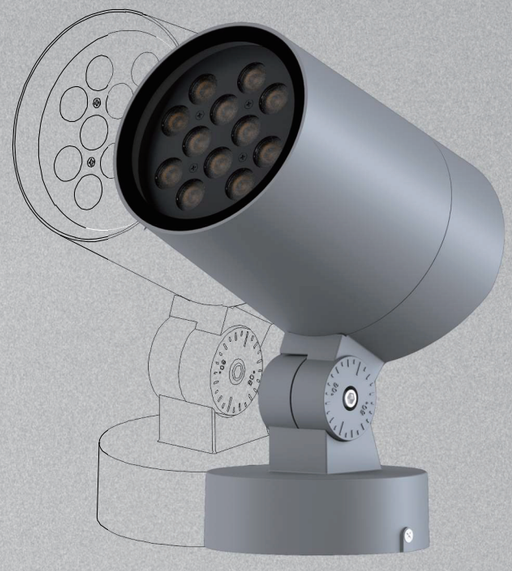















LENS



Honeycomb



Anti-glare grille

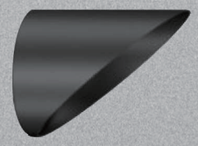

Anti-glare snoot

LED Floodlights, projectors

AOSEY

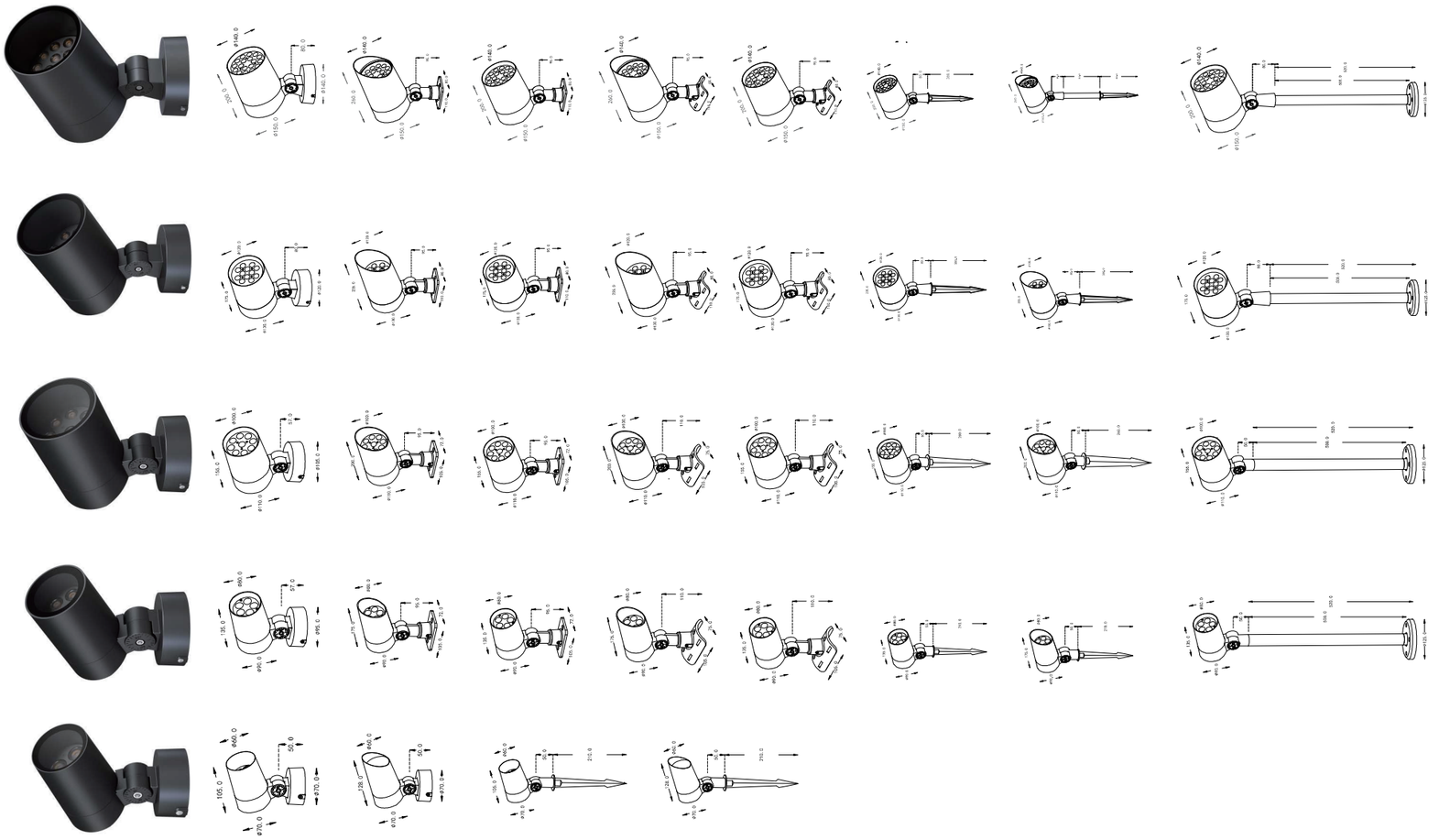

LED PROJECTOR
LIGHT







Buffalo Flood Lights

CE CB RoHS RGB 3in1 RGBW4in1 Triac Dali 0-10V DMX512 IP65 IK06 LM79 LM80 LM82



CHARACTERISTIC: Buffalo Flood Lights
SURFACE MATERIAL: ADC12# aluminum
LAMP BODY: ADC12# aluminum
LIGHT WINDOW: Ultra white transparent tempered glass
CABLE GLAND: IP65 copper and nicked coated
GASKET: Molding shaped silicone seal
LED DRIVER: Constant Voltage Input,Constant Current Output
Ta: **-20℃~40℃**
POWER CABLE: H05RN-F 2×1mm², L=0.5m(12V/24V/48V)
H05RN-F 2×1.0+3*0.3mm², L=0.5m(12V/24V-DMX512)
H05RN-F 3×0.75mm², L=0.5m(AC100V/220V)
H05RN-F 4×0.75mm², L=0.5m(12V/24V-Dali)
H05RN-F 5×0.75mm², L=0.5m(AC100V/220V-Dali)
LED: SMD3535/COB
IP/IK IP65/IK06
DIMMING SUPPORT: Triac,1-10V,Dali,RGBW external decoder,
RGBW DMX512 built-in program,PWM
Available RGBW Dali built-in program Customized

Product code	LED Power	Beam Angle	CCT CRI80\90	Dimming type	Input Volt
EMFL3130-00	9W 3*1~3 W	10°/15°/25° 45°/60°/120°	1700K~6500K R/G/B/O/Y/I/V	ON&OFF/DMX	DC12V/24V
EMFL3131-00				ON&OFF	AC100/220V
EMFL3132-00	RGB 3in1 3*3W		RGB	DMX512 Built-in DMX512 External	DC12V/24V
EMFL3132-50	RGBW 4in1 3*4W		RGBW=2700~5000K		
EMFL3133-00	1*10W-COB 1 LED CREE/OSRAM Bridgelux	15°/25° 45°/60°/120°	2700K~6500K	ON-OFF/DMX 0-10V/Dali/PWM Triac (Built-in\External)	DC12V/24V
EMFL3133-00					AC100/220V
EMFL3134-00		10°/15°/25° 45°/60°/120°			AC100~220V
EMFL3134-00					

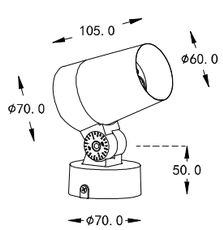

Buffalo Flood Lights

CE CB RoHS RGB 3in1 RGBW4in1 Triac Dali 0-10V DMX512 IP65 IK06 LM79 LM80 LM82



CHARACTERISTIC: Buffalo Flood Lights
SURFACE MATERIAL: ADC12# aluminum
LAMP BODY: ADC12# aluminum
LIGHT WINDOW: Ultra white transparent tempered glass
CABLE GLAND: IP65 copper and nicked coated
GASKET: Molding shaped silicone seal
LED DRIVER: Constant Voltage Input,Constant Current Output
Ta: **-20℃~40℃**
POWER CABLE: H05RN-F 2×1mm², L=0.5m(12V/24V/48V)
H05RN-F 2×1.0+3*0.3mm², L=0.5m(12V/24V-DMX512)
H05RN-F 3×0.75mm², L=0.5m(AC100V/220V)
H05RN-F 4×0.75mm², L=0.5m(12V/24V-Dali)
H05RN-F 5×0.75mm², L=0.5m(AC100V/220V-Dali)
LED: SMD3535/COB
IP/IK IP65/IK06
DIMMING SUPPORT: Triac,1-10V,Dali,RGBW external decoder,
RGBW DMX512 built-in program,PWM
Available RGBW Dali built-in program Customized

Product code	LED Power	Beam Angle	CCT CRI80\90	Dimming type	Input Volt
EMFL3135-00	15W 5*1~3 W	10°/15°/25° 45°/60°/120°	1700K~6500K R/G/B/O/Y/I/V	ON&OFF/DMX	DC12V/24V
EMFL3136-00				ON&OFF	AC100/220V
EMFL3137-00	RGB 3in1 5*3W		RGB	DMX512 Built-in DMX512 External	DC12V/24V
EMFL3137-50	RGBW 4in1 5*4W		RGBW=2700~5000K		
EMFL3138-00	1*18W-COB 1 LED CREE/OSRAM Bridgelux	15°/25° 45°/60°/120°	2700K~6500K	ON-OFF/DMX 0-10V/Dali/PWM Triac (Built-in\External)	DC12V/24V
EMFL3138-00					AC100/220V
EMFL3139-00		10°/15°/25° 45°/60°/120°			AC100~220V
EMFL3139-00					

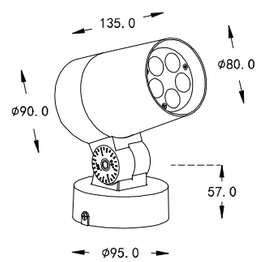

Buffalo Flood Lights

CE CB RoHS RGB 3in1 RGBW4in1 Triac Dali 0-10V DMX512 IP65 IK06 LM79 LM80 LM82



CHARACTERISTIC: Buffalo Flood Lights
SURFACE MATERIAL: ADC12# aluminum
LAMP BODY: ADC12# aluminum
LIGHT WINDOW: Ultra white transparent tempered glass
CABLE GLAND: IP65 copper and nicked coated
GASKET: Molding shaped silicone seal
LED DRIVER: Constant Voltage Input,Constant Current Output
Ta: **-20℃~40℃**
POWER CABLE: H05RN-F 2×1mm², L=0.5m(12V/24V/48V)
H05RN-F 2×1.0+3*0.3mm², L=0.5m(12V/24V-DMX512)
H05RN-F 3×0.75mm², L=0.5m(AC100V/220V)
H05RN-F 4×0.75mm², L=0.5m(12V/24V-Dali)
H05RN-F 5×0.75mm², L=0.5m(AC100V/220V-Dali)
LED: SMD3535/COB
IP/IK IP65/IK06
DIMMING SUPPORT: Triac,1-10V,Dali,RGBW external decoder,
RGBW DMX512 built-in program,PWM
Available RGBW Dali built-in program Customized

Product code	LED Power	Beam Angle	CCT CRI80\90	Dimming type	Input Volt
EMFL3140-00	27W 9*1~3 W	10°/15°/25° 45°/60°/120°	1700K~6500K R/G/B/O/Y/I/V	ON&OFF/DMX	DC12V/24V
EMFL3141-00				ON&OFF	AC100/220V
EMFL3142-00	RGB 3in1 9*3W		RGB	DMX512 Built-in DMX512 External	DC12V/24V
EMFL3142-50	RGBW 4in1 9*4W		RGBW=2700~5000K		
EMFL3143-00	1*30W-COB 1 LED CREE/OSRAM Bridgelux	15°/25° 45°/60°/120°	2700K~6500K	ON-OFF/DMX 0-10V/Dali/PWM Triac (Built-in\External)	DC12V/24V AC100/220V AC100~220V
EMFL3143-00					
EMFL3144-00		15°/25° 45°/60°/120°			
EMFL3144-00					

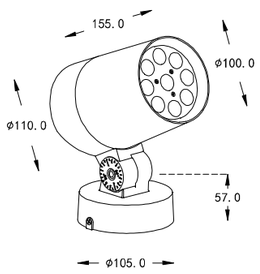

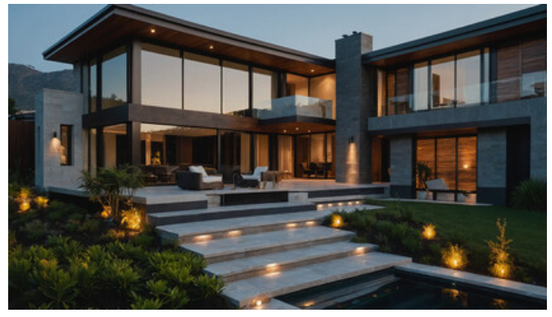

Buffalo Flood Lights

CE CB RoHS RGB 3in1 RGBW4in1 Triac Dali 0-10V DMX512 IP65 IK06 LM79 LM80 LM82







CHARACTERISTIC: Buffalo Flood Lights
SURFACE MATERIAL: ADC12# aluminum
LAMP BODY: ADC12# aluminum
LIGHT WINDOW: Ultra white transparent tempered glass
CABLE GLAND: IP65 copper and nicked coated
GASKET: Molding shaped silicone seal
LED DRIVER: Constant Voltage Input,Constant Current Output
Ta: **-20℃~40℃**
POWER CABLE: H05RN-F 2×1mm², L=0.5m(12V/24V/48V)
H05RN-F 2×1.0+3*0.3mm², L=0.5m(12V/24V-DMX512)
H05RN-F 3×0.75mm², L=0.5m(AC100V/220V)
H05RN-F 4×0.75mm², L=0.5m(12V/24V-Dali)
H05RN-F 5×0.75mm², L=0.5m(AC100V/220V-Dali)
LED: SMD3535/COB
IP/IK IP65/IK06
DIMMING SUPPORT: Triac,1-10V,Dali,RGBW external decoder,
RGBW DMX512 built-in program,PWM
Available RGBW Dali built-in program Customized

Product code	LED Power	Beam Angle	CCT CRI80\90	Dimming type	Input Volt
EMFL3145-00	36W 12*1~3 W	10°/15°/25° 45°/60°/120°	1700K~6500K R/G/B/O/Y/I/V	ON&OFF/DMX	DC12V/24V
EMFL3146-00				ON&OFF	AC100/220V
EMFL3147-00	RGB 3in1 12*3W		RGB	DMX512 Built-in DMX512 External	DC12V/24V
EMFL3147-50	RGBW 4in1 12*4W		RGBW=2700~5000K		
EMFL3148-00	1*40W-COB 1 LED CREE/OSRAM Bridgelux	15°/25° 45°/60°/120° 	2700K~6500K	ON-OFF/DMX 0-10V/Dali/PWM Triac (Built-in\External)	DC12V/24V AC100/220V AC100~220V
EMFL3148-00					
EMFL3149-00		10°/15°/25° 45°/60°/120° 			
EMFL3149-00					

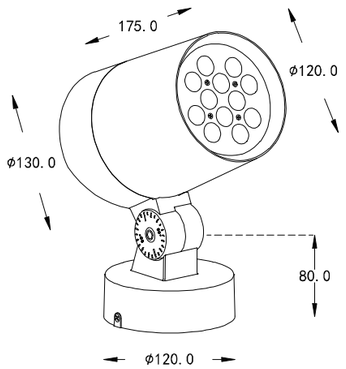







CHARACTERISTIC: Buffalo Flood Lights
SURFACE MATERIAL: ADC12# aluminum
LAMP BODY: ADC12# aluminum
LIGHT WINDOW: Ultra white transparent tempered glass
CABLE GLAND: IP65 copper and nicked coated
GASKET: Molding shaped silicone seal
LED DRIVER: Constant Voltage Input,Constant Current Output
Ta: **-20℃~40℃**
POWER CABLE: H05RN-F 2×1mm², L=0.5m(12V/24V/48V)
H05RN-F 2×1.0+3*0.3mm², L=0.5m(12V/24V-DMX512)
H05RN-F 3×0.75mm², L=0.5m(AC100V/220V)
H05RN-F 4×0.75mm², L=0.5m(12V/24V-Dali)
H05RN-F 5×0.75mm², L=0.5m(AC100V/220V-Dali)
LED: SMD3535/COB
IP/IK IP65/IK08
DIMMING SUPPORT: Triac,1-10V,Dali,RGBW external decoder,
RGBW DMX512 built-in program,PWM
Available RGBW Dali built-in program Customized

Product code	LED Power	Beam Angle	CCT CRI80\90	Dimming type	Input Volt
EMFL3150-00	54W 18*1~3 W	10°/15°/25° 45°/60°/120°	1700K~6500K R/G/B/O/Y/I/V	ON&OFF/DMX	DC12V/24V
EMFL3151-00				ON&OFF	AC100/220V
EMFL3152-00	RGB 3in1 18*3W		RGB	DMX512 Built-in DMX512 External	DC12V/24V
EMFL3152-50	RGBW 4in1 18*4W		RGBW=2700~5000K		
EMFL3153-00	1*55W-COB 1 LED CREE/OSRAM Bridgelux	15°/25° 45°/60°/120° 	2700K~6500K	ON-OFF/DMX 0-10V/Dali/PWM Triac (Built-in\External)	DC12V/24V AC100/220V AC100~220V
EMFL3153-00					
EMFL3154-00		10°/15°/25° 45°/60°/120° 			
EMFL3154-00					

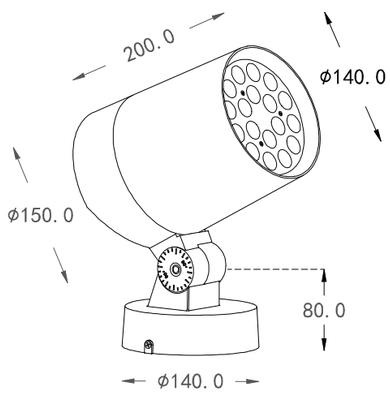

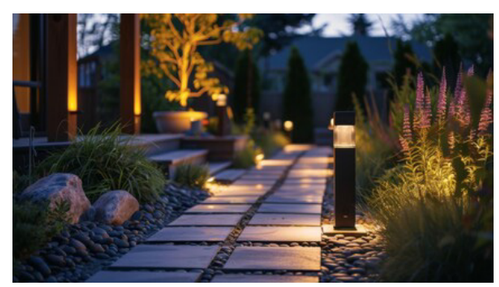

Buffalo Flood Lights

CE CB RoHS RGB 3in1 RGBW4in1 Triac Dali 0-10V DMX512 IP65 IK08 LM79 LM80 LM82



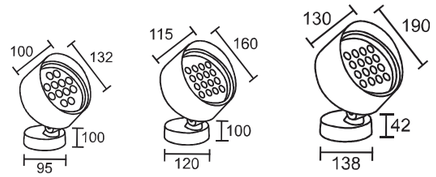

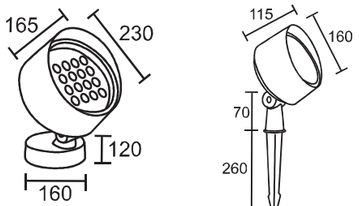

CHARACTERISTIC: Buffalo Flood Lights
SURFACE MATERIAL: ADC12# aluminum
LAMP BODY: ADC12# aluminum
LIGHT WINDOW: Ultra white transparent tempered glass
CABLE GLAND: IP65 copper and nicked coated
GASKET: Molding shaped silicone seal
LED DRIVER: Constant Voltage Input,Constant Current Output
Ta: **-20℃~40℃**
POWER CABLE: H05RN-F 2×1mm², L=0.5m(12V/24V/48V)
H05RN-F 2×1.0+3*0.3mm², L=0.5m(12V/24V-DMX512)
H05RN-F 3×0.75mm², L=0.5m(AC100V/220V)
H05RN-F 4×0.75mm², L=0.5m(12V/24V-Dali)
H05RN-F 5×0.75mm², L=0.5m(AC100V/220V-Dali)
LED: SMD3535/COB
IP/IK IP65/IK08
DIMMING SUPPORT: Triac,1-10V,Dali,RGBW external decoder,
RGBW DMX512 built-in program,PWM
Available RGBW Dali built-in program Customized

Product code	LED Quantity	Power	Beam Angle	CCT CRI80\90	Dimming type	INPUT VOLT
EMFL3160-00	12 LED CREE/OSRAM Bridgelux	12~24 W 12*1~2W	10°/15°/25°/45°/60°/120°	1700K~6500K R/G/B/O/Y/I/V	ON-OFF/DMX/0-10V Dali/PWM/Triac (External)	DC24V
EMFL3161-00						AC100\220\100-240V
EMFL3162-00		RGB 3in1 12*3W	15°/25°/45°/60°/120°	RGB	DMX512 Built-in DMX512 External single-point	DC24V
EMFL3163-00		RGBW 4in1 12*4W		RGBW W=2700~5000K		
EMFL3164-00	16 LED CREE/OSRAM Bridgelux	16~32W 16*1~2W	10°/15°/25°/45°/60°/120°	2700K~6500K	ON-OFF/DMX/0-10V Dali/PWM/Triac (External)	DC24V
EMFL3165-00						AC100\220\100-240V
EMFL3166-00		RGB 3in1 12*3W	15°/25°/45°/60°/120°	RGB	DMX512 Built-in DMX512 External single-point	DC24V AC100\220\100-240V
EMFL3167-00		RGBW 4in1 12*4W		RGBW W=2700~5000K		
EMFL3168-00	25 LED CREE/OSRAM Bridgelux	25~50W 25*1~2W	10°/15°/25°/45°/60°/120°	2700K~6500K	ON-OFF/DMX/0-10V Dali/PWM/Triac (External)	DC24V
EMFL3169-00						AC100\220\100-240V
EMFL3170-00		RGB 3in1 25*3W	15°/25°/45°/60°/120°	RGB	DMX512 Built-in DMX512 External single-point	DC24V
EMFL3171-00		RGBW 4in1 25*4W		RGBW W=2700~5000K		
EMFL3172-00	36 LED CREE/OSRAM Bridgelux	36~72W 36*1~2W	10°/15°/25°/45°/60°/120°	2700K~6500K	ON-OFF/DMX/0-10V Dali/PWM/Triac (External)	DC24V
EMFL3173-00						AC100\220\100-240V
EMFL3174-00		RGB 3in1 36*3W	15°/25°/45°/60°/120°	RGB	DMX512 Built-in DMX512 External single-point	DC24V AC100\220\100-240V
EMFL3175-00		RGBW 4in1 36*4W		RGBW W=2700~5000K		



